"All the News That's Fit to Print."

The New York Times.

THE WEATHER
Cloudy today; Sunday, fair; gentle to moderate shifting winds.
For weather report see next to last page.

VOL. LXIX...No. 22,764 NEW YORK, SATURDAY, MAY 22, 1920. TWO CENTS In Greater New York | THREE CENTS Within 200 Miles | FOUR CENTS Elsewhere

REVOLT OF GONZALEZ THE DECISIVE FACTOR IN CARRANZA'S FALL

While He Was Busy with Obregon, Don Pablo Started a More Serious Mutiny.

BLOCKED VERA CRUZ FLIGHT

Followed Readily by Men Carranza Relied On, Because He Was So Very Prudent.

A PACIFIST IN UNIFORM

Like Other Presidential Aspirants, He Pictured Himself as an Apostle of 'Civilism' and Bided His Time.

By V. BLASCO IBANEZ,
Author of "The Four Horsemen of the Apocalypse."

Copyright, 1920, by V. Blasco Ibañez.

VII. MORE ABOUT DON PABLO GONZALEZ.

Don Pablo Gonzalez was the man really responsible for President Carranza's fall. The "old man" always had the highest esteem for the General and gave him the best commands in the army. But the perpetual "General in Active Service" wanted to become President; and since Carranza, with his characteristic stubbornness, insisted on pushing the candidacy of Bonillas, Don Pablo finished by becoming the President's enemy.

While I was still in Mexico, and a long time after Obregon placed himself in open revolt, the General was maintaining a doubtful attitude toward what was going on. No one thought it possible that Don Pablo would ever start an uprising himself. But it was just as far from everybody's thought that he would ever favor a rebellion started by some one else.

Don Pablo is not the kind of man to strike the first blow. Respectable, prudent people never do such things. They leave it to the Obregons. But the General is the sort of person quite willing to strike the second blow, when his enemy, thrown off his balance, is least expecting attack from a new direction. Gonzalez is a man who looks before he leaps—but he leaps at the right moment.

Had it not been for the intervention of this respectable and prudent chieftain on the side of the rebellion Carranza would be still, at the present moment, in his mansion in Mexico City, giving orders to faithful Generals to combat Obregon and Obregon's partisans.

How Carranza's Plans Went Awry.

The history of the recent overturn, which has not yet come to a close, may be summarized briefly as follows: Carranza tried to impose his candidate Bonillas on Mexico as a whole, planning then to overwhelm Sonora, where the centre of the Obregonist movement was located. In Sonora an active campaign against the President was on foot, but before all the preparations were complete Carranza started to nag the rebellious State and trample on its autonomous rights. His purpose was to provoke a premature explosion of the revolutionary magazine.

Sonora finally rose in revolt, and Carranza in his turn caught Obregon off guard, and was thinking of putting the General in a safe place, at a time when, as he thought, the Presidential orders would still be respected. However, Obregon got away, and his partisans in the army began to mutiny, but obviously without collusion with one another and with an indisputable lack of unity. It was a spontaneous uprising, every one acting on his own initiative, as happens in a powerful party, which, at a surprise attack from the enemy, feels itself suddenly in danger of checkmate and has to move before its plans are all laid.

Meanwhile, Carranza was getting a large body of troops together in the neighborhood of the capital. He sent his son-in-law, Candido Aguilar, to raise additional contingents in Vera Cruz and create a place of refuge for himself, in case of need, in that stronghold. Carranza did the same thing some years ago, when he was expelled from Mexico City by Villa and Zapata.

I cannot affirm that Carranza would have been triumphant in the end. It is almost certain that Obregon would have won eventually, since the present revolution has been of a purely military character, and the majority of the army officers are strongly attached to their former Minister of War.

But the campaign started badly for Obregon. The first encounters between the insurrectionists and the Government troops were indecisive. The struggle between Carranza and Obregon promised to become something more than a mutiny. It was

Continued on Page Three.

ROW GARDENS INN, Row Gardens, L. I. Residential Suburban Hotel (Amer. Plan). Under Knoll Mgt. Phone Richmond Hill 8800. —Advt.

Drive for Economy Here Cuts American Buying in Paris

PARIS, May 21 (Associated Press).—The American economy campaign is making itself felt in Paris. It was alarned today that many buyers who are here on behalf of large department stores and firms in the United States have been ordered to reduce their proposed purchases.

It is said that some of these representatives within the last week or ten days have received cable dispatches pointing out that the "overall" movement in the United States had been a great success and that the whole country has joined in a movement to reduce the cost of living.

The cablegrams are further reported to have said that as a result of the situation American women would not require expensive gowns, hats, sweaters and other wearing apparel, and that foreign purchases therefore would have to be curtailed. Among those who were told to retrench were a buyer for a big New York department store and buyers for several large shops dealing in women's apparel.

DECIDE TO DELAY ACTION ON BONUS

Republican House Leaders Fear Opposition Is Too Strong to Attempt Passage Today.

PLANNED A CLOSURE RULE

But Fifty of the Majority Are Said to be Lined Up with Democrats to Defeat It.

Special to The New York Times.

WASHINGTON, May 21.—Opposition to the bonus bill as reported by the Ways and Means Committee, with a provision taxing stock dividends as an excise tax upon corporations, has become so strong among Republicans that it was decided today that it would be unsafe to report a special rule to bring up the bonus bill tomorrow.

It was reported late today that at least fifty Republicans of conservative tendencies are opposed to the bill with its retroactive tax features and that nearly all the Democrats want other tax provisions inserted. With a revolt in their own party and an almost solid demand from the Democrats for a rule which will permit liberal amendment of the bill the Steering and Rules Committee decided tonight to delay reporting a special closure rule which would prevent amendments.

After a hasty survey of the situation the Republican leaders found that they could not force through such a radical rule. No attempt will be made to report a rule tomorrow and action on the rule and bill has been postponed indefinitely. The House leaders do not think that the revolt will assume such proportions as to defeat the rule, but they will not act until they have fully canvassed the Republican side and find just how far they can go in framing the closure.

While the opposition today is apparently centred against a radical rule which would prohibit amendments, it is known to the leaders that there is also a strong reaction among Republicans against the legislation itself.

Representative James W. Good, Chairman of the Appropriation Committee, and Representative F. W. Mondell, Republican leader, objected from the start to such a vast expenditure and added taxes.

Opposition to Tax Feature Grows.

According to one of the Republican House leaders, the growing tenseness of the money market and failure of big business to obtain capital with which to expand their business have had its effect upon those who had early favored bonus legislation entailing new taxes to raise nearly $1,000,000,000 additional revenues. Opposition from taxpayers to new taxes, which they declare will keep up the high prices, as well as agreement by certain American Legion leaders that there should be no general bonus legislation at this critical time, has brought members of Congress to a sudden realisation of the dangers involved in increasing taxes for bonuses.

Until the Republican leaders find on a careful canvass how strong the opposition among their own numbers is to the bonus bill nothing will be done in the House toward reporting a closure rule to consider the measure.

Representative Fordney, Chairman of the Ways and Means Committee, said today that nothing would be done on the rule until some time next week. Indications are that unless the Republicans can satisfy their own numbers nothing will be done this session in the House on the bonus bill.

House Gets Reports on Bill.

WASHINGTON, May 21.—Republican leaders of the House decided late today not to attempt passage tomorrow of the soldier relief legislation. No date was fixed for calling up the bill, but leaders said they expected to get it before the House Tuesday or Wednesday.

Anticipating action on the bill tomorrow both Chairman Fordney of the Ways and Means Committee and Representative Henry T. Rainey, ranking Democratic member, filed their reports on the measure late in the day. Neither offered any direct argument for or against passage of the bill. Mr. Fordney declared the legislation could be financed only by new taxes, without which he said the measure would be "inexpedient if not entirely useless."

Mr. Rainey attacked the taxation scheme, declaring it ill-considered. He advocated a war profits tax, and said that if permitted he would endeavor to include it in the bill.

"Evidence that the bill is designed primarily as a Republican campaign

Continued on Page Four.

FALL MALL ROUNDS, A Big Idea. Read the story of Captain X.—Advt.

BERGDOLL ESCAPES FROM HIS GUARDS IN PHILADELPHIA

On "Confidential Mission" He Eludes Two Sergeants While in His Mother's Home.

LEFT HERE ON THURSDAY

Governors Island Officials Refuse to Disclose Nature of Furlough—Baker Also Is Silent.

WENT TO "ANSWER" PHONE

Guards in Adjoining Room Became Suspicious, Only to Find He and Car Were Gone.

Special to The New York Times.

PHILADELPHIA, May 21.—Grover Cleveland Bergdoll, draft dodger and army deserter, is a fugitive from justice.

In Philadelphia on "a secret mission that it would not be in the interests of the military service to disclose," Bergdoll eluded two guards at 2:55 o'clock this afternoon and slipped from the second floor of his mother's home, Fifty-second Street and Wynnefield Avenue.

Leaving the house by some unknown way, he jumped into his own high-powered automobile and accompanied by Isaac Stecker, his chauffeur, fled. D. Clarence Gibboney, counsel for Mrs. Emma Bergdoll, the slacker's mother, said that he had probably gone toward Baltimore.

Bergdoll had been in Philadelphia since yesterday morning. According to Mr. Gibboney the business upon which Bergdoll was bent would consume three or four days, and it was not to have ended in Philadelphia. Mr. Gibboney said that Bergdoll and his guard were to have left the city at 4:30 o'clock this afternoon for a place the name of which the attorney would not disclose.

One story that reached agents of the Department of Justice today was that when Bergdoll was a fugitive from the draft officers he cached $125,000 in a spot some place in Maryland. Bergdoll was supposed here to have been on his way to the cache with his military guards to bring the money back to Philadelphia to deposit it in a bank.

Bergdoll left New York yesterday morning on the 7 o'clock train. His guards carried side arms, but the prisoner was not handcuffed. They left the train at North Philadelphia station at 9:45 o'clock. They were met there by Mr. Gibboney and James Romig, former Magistrate, a close personal friend of the Bergdolls.

An automobile was waiting for the party. They drove down Broad Street, and, after leaving Mr. Gibboney at his office, the machine, with the prisoner, guard and Romig, was driven to the Bergdoll mansion.

Left to "Answer" Telephone.

There the party remained all of today. During the day the telephone bell rang many times.

In the afternoon the two guards and Bergdoll were sitting in a room on the second floor. Mrs. Bergdoll had left the house some time before. Romig was in the house.

According to the story told by the two soldiers and Romig himself, the former Magistrate was on the first floor. According to Mr. Gibboney, Romig was in the room with the guards and Bergdoll.

The telephone rang once more about 2:55 o'clock. Bergdoll remarked its ringing. There are two telephone instruments in the Bergdoll home. One is in the hallway on the first floor and an extension runs to the bathroom on the second floor.

As he remarked the ringing of the bell Bergdoll went into the bathroom to answer it.

According to the story told to McDevitt and Matthews, Romig answered the telephone from the instrument on the first floor and the guards did not know Bergdoll was not answering it.

Bergdoll's long absence, according to this story, aroused the suspicion of the guards and they went to look for the prisoner and he was not to be found.

Romig told the Department of Justice agents that he did not see Bergdoll pass through the first floor.

According to the story told by Mr. Gibboney, the suspicions of Romig and the guard were aroused when the bell rang a minute or so after Bergdoll had entered the bathroom.

Then the guards and Romig are said to have gone to look for the prisoner and found him missing.

Mr. Gibboney said that there was a door on the side of the bathroom out of sight of the guard through which Bergdoll could have gone through another room and on through the hall and down the stairs to the first floor.

This happened at 2:15 o'clock.

At 3:15 o'clock Romig called Mr. Gibboney on the telephone, who hurried to the house in a taxicab.

Communicated with Authorities.

Then, according to Mr. Gibboney, the attorney communicated with Washington and with Major Hunt at Governors Island. On their advice he called William E. Mills, Superintendent of Police, by telephone. The Superintendent immediately sent out fliers calling for the arrest of Bergdoll.

His automobile license bore Pennsylvania No. 86478.

Bergdoll was attired in the denim uniform of a military prisoner and his number, "10," on his arm. He wore a campaign hat, canvas leggings and tan army shoes.

All of this time the Department of Justice was left in ignorance of the

Continued on Page Twelve.

Johnson and Wood Running Close in Oregon; Heavy Vote Is Polled, with League as an Issue

PORTLAND, Ore., May 21.—Meagre and incomplete returns from fifteen counties in Oregon, including 158 incomplete precincts from Multnomah County (Portland), gave for President: Johnson 1,175, Wood 1,104, Hoover 292, Lowden 417, Poindexter 36.

The first incomplete returns of the primary today were from six Polk County precincts. They gave Wood 14, Johnson 8, Lowden 10, Hoover 4.

Four precincts in Linn County, incomplete, give Wood 19, Johnson 117.

The early balloting indicated a heavy vote. At 8:30 P. M., half an hour after the polls had officially closed in today's primary election, voters in some Multnomah County precincts were still waiting a chance to vote. The ballot was so long and complicated that it was expected the count would be slow.

The League of Nations was an outstanding issue in the Republican contest for Presidential indorsement and also in the contest for Democratic nomination for United States Senator.

The active candidates for the Republican Presidential preference are General Wood, Governor Lowden and Senator Johnson. The names of Senator Poindexter and Herbert Hoover also appear on the ballot, but Poindexter announced his withdrawal from the contest and Hoover's campaign managers asked Republicans to throw their strength to the pro-league candidate whom they believed to have the best chance of defeating the "no-league" candidacy of Senator Johnson.

The name of William G. McAdoo was the only one appearing on the ballot as a Democratic candidate for President.

Senator George E. Chamberlain, seeking re-election for the Democratic nomination, was opposed by Harvey G. Starkweather, an avowed supporter of President Wilson in his stand on the League of Nations. Throughout the campaign Senator Chamberlain has been silent, though President Wilson telegraphed the Chairman of the Multnomah County Democratic Central Committee urging support of the league without the Lodge reservations.

DAVISON SEES PERIL IN RIOT OF WASTE

Hints That Trouble May Follow High Prices and Lowered Food Production.

CALLS LEGISLATION FUTILE

Curtailment of Luxuries, Including "Gasless Sundays," Is Suggested as Remedy.

Trouble was hinted at by Henry P. Davison, who appeared as a witness before the Lusk Legislative Committee yesterday, as a possible outcome of the unrest and dissatisfaction due to high prices resulting from the waste of war, profiteering, wild extravagance in the consumption of luxuries, labor inefficiency and the drift of man power from the production of food and other necessaries to the production of non-essentials.

Mr. Davison was one of a series of industrial and financial leaders to be called before the Lusk committee, which, after investigating the work of Red agitators in creating revolutionary sentiment, has now begun a study of the question from the other side to determine how far profiteering and riotous extravagance have co-operated in fanning the Red propaganda. An effort may be made by the Lusk committee to obtain testimony on this subject from John D. Rockefeller, Jr., and other industrial and financial leaders when the committee holds further sessions next week, beginning Monday.

Mr. Davison's suggestion that the continuance of the present "vicious circle," as he called it, would be corrected by force if it did not correct itself, came after he had been asked what part legislation could play in putting an end to extravagance and profiteering.

Suggest Ban on Luxuries.

Members of the committee indicated that they were trying to get light on the feasibility of a legislative program to limit the production of luxuries in order to force capital and man-power out of the manufacture of non-essentials and back into the raising of crops and the making of necessaries of life. Pianos were the only articles specifically mentioned as contributing to the high cost of living. Mr. Davison expressed doubt of the value of legislation of this kind. After saying that he did not feel competent to pass judgment on any proposed remedy, he continued:

"My belief is that you never can reach it by legislation. My belief is that it cannot be reached by any patriotic or voluntary forces. My belief is that it must find its own corrective. I do not believe that we can go on in the manner in which we are going with this vicious circle without something happening, and I think that something will be that which will correct it.

"What form it will take I don't know, but unless people realize that they must work and must economize and must treat with their neighbor on fair lines there will be some force in the world which will show them how to do it. It may be through trouble or it may be in some other way."

Sweet Questions Witness.

Speaker Thaddeus C. Sweet of the New York Assembly, the most active assailant of Socialism and radicalism in the Legislature, took a seat with the committee just after this answer had been made. He began to seek light on the possibility of reducing radicalism by combating extravagance and lowering the price of foodstuffs.

"Do you believe," Mr. Sweet asked, "that a curtailment in the production of non-essentials, thereby releasing labor that might supplement the work of producing the essentials so that we could come nearer in production to the demand, would be a remedy?"

"I think it most certainly would," replied Mr. Davison. "The difficulty with that is to find a way to decrease the production of that for which there is a demand and which shows a profit; that is, how you could work out a plan to decrease the production of non-essentials. That would be difficult to find, but if that could be accomplished there is no doubt but what it would have a marked effect. I think that much emphasis must be laid on the curtailment of consumption. I think we are consuming in many lines much more than we should."

"By curtailing consumption and stimulating production of essentials you reach sooner the level?"

"There is no way you could reach it so soon."

"The situation seems to be so acute," said Mr. Sweet, "do you think it might

Continued on Page Two.

When you think of writing Thank-s of WRITING.—Advt.

PROMISE TO REVEAL PROFITEERS' NAMES

Senate Leaders Yield to Harris's Demand for Excess Profits Figures.

KENDRICK ASSAILS PACKERS

Bill Introduced in House to Prohibit Loans on Rediscounts on Commodity Paper.

WASHINGTON, May 21.—Continued outcry in the Senate against profiteers brought the subject to a head there today, when the Republican leaders promised that the resolution of Senator Harris, Democrat, of Georgia calling for corporation income and excess profits tax returns would be taken up tomorrow for action. With certain amendments, Senator Lodge said, he saw no reason why it should not pass.

Senator Harris widened the scope of his proposal, which would bring the records into the Senate, to included 1918 as well as those of 1917.

"Members of the Senate," he said, "stand on the floor denouncing profiteers; here's a simple resolution that only seeks to name them which has been waiting six months."

The Senator forced the issue by moving to discharge the Finance Committee from consideration of the resolution, but withdrew his motion on the promise of immediate action.

The House also trained legislative guns on the profiteers. Representative King, Republican, Illinois, introduced a bill to prohibit Federal Reserve banks from renewing loans on or rediscounting commodity notes, drafts or bills, which he said would force hoarded commodities on the market.

Senator Calder, Republican, of New York urged steps to make depleted plant facilities stronger as a means of increasing production and striking at high prices.

"Plant development in the United States today is not adequate for domestic needs," he said. "The United States cannot meet world competition until it has corrected this situation and has facilities for the production of necessities in excess of those required at home.

"People have been lulled into a false sense of well-being and prosperity by inflation of currency and credit. Meanwhile the depletion of the national plant has been so gradual that its cumulative effect has not yet been fully realized.

"It is futile simply to attribute high prices to inflation, profiteering, hoarding, inefficiency of labor or diversion of capital. Our national objective must be ever increasing production. But to increase production we must first increase our means of production. Hand-to-mouth policy may be necessary during war, but it is impossible during reconstruction."

The "Big Five" meat packers dominate the live stock industry so completely that enactment of Federal regulative legislation is necessary, Senator Kendrick, Democrat, of Wyoming, author of bills for that purpose, asserted in addressing the Senate.

"One by one the big stock markets have passed into their power," he said, "until today they control not only the fourteen principal markets, but fourteen others as well, so that their domination of the industry is all but complete. During the year 1916 more than 76 per cent. of all the stock handled in interstate commerce passed through their yards.

"Instead of a large number of markets in various parts of the country competing naturally and normally with one another only a few markets were allowed to develop," he continued. "The flow of live stock from the Western States to feed the consuming East was forced through a narrow funnel for the benefit of those who constructed the funnel.

"As conditions stand today the thousands of producers and millions of consumers who are so interested in what goes on in live stock markets are wholly without protection. The recent decree against the packers represents a great advance, but does not and cannot afford the relief needed."

Protests against charges of profiteering being lodged against the meat packing industry were presented to Vice President Marshall and Speaker Gillett today by sixty firms styling themselves the "Independents." They offered to prove to Congress and the public that the average profits are less than 2 cents on the dollar and that packers' profits represent less than 5 cents on the meat bill of an average family.

Continued on Page Two.

FOR INDIGESTION—SIX (6) BELL-ANS in a little HOT Water. Quick relief.—Advt.

ALLIES PREPARE TO FLOAT BIG LOAN WITHOUT OUR HELP

Propose 10,000,000,000 Marks Issue, Gold, Not Available for Subscription Here.

BASED ON THE INDEMNITY

Want to Show America That They Can Stand Alone Financially.

MAY ASK EXCHANGE LATER

Hope to Trade Debt Certificates to Us for German Bonds with Allied Backing.

By EDWIN L. JAMES.

Copyright, 1920, by The New York Times Company.

Special Cable to THE NEW YORK TIMES.

PARIS, May 21.—The United States is about to get a new view of the world financial situation. Indeed, America is due for a surprise if plans now being worked out on this side of the Atlantic do not fail. The allied nations are preparing to try to show the United States that the European dog can at least wag its tail without asking aid from across the ocean.

It is planned to float a European international loan based on the German indemnity credit to which loan America will not only not be asked to subscribe, but no part of it will be available to American subscribers. This loan would probably be of 10,000,000,000 German marks, gold. It would be the first of a proposed series of international loans with the German indemnity as basis.

In subsequent loans of the same kind the participation of American investors is hoped for, but the initial flotation is planned to be a purely European affair and it is hoped that its success will lead America to revise some of her ideas about European finances.

According to plans now being worked out, this loan would be guaranteed first of all by Germany's promise to pay, backed up by the joint endorsement of England, France, Italy and Belgium. Both the European Allies and the neutrals would be subscribers, and the proceeds would go to the Allies in the proportion which has been fixed for their participation in the German indemnity, with a certain percentage going to the German Government.

Want a British Guarantee.

Naturally such large plans are at present only in a formative stage. The plan I have briefly outlined requires as the next step a definite agreement by England to stand back of the proposed bonds. It all hangs on England's assent. However, the French are remarkably confident that England's backing will be forthcoming for the proposed bonds.

To those who would doubt the success of such a loan placed among European bankers and private individuals it might be pointed out from the French viewpoint alone that it is only a short time since the French Government floated an 18,000,000,000 franc loan and of the subscriptions 7,000,000,000 were in money. At the present rate of exchange this represents 2,500,000,000 francs in gold. It is believed that bonds representing the promise of Germany, England, France, Belgium and Italy to pay will find a good market.

While many steps remain to be taken at Paris, London and Spa before such a loan could be floated, the effort of European nations to float a loan of this size independent of America indicates a spirit to show America that Europe stands ready to do her best toward working out her financial salvation.

In view of the fact that the most import result of the conferences has been the development of plans for independent European action to a certain degree, comments from America on the Hythe meeting are considered here to be fantastic, if not foolish. For the last three days numerous dispatches from Washington have been serving upon the Allies "solemn warning" that their plan "to have the United States underwrite a German loan" is doomed to failure. Today's dispatches quote American Government officials as saying that the United States Treasury will not exchange the notes of England and France for Germany's promise to pay. Still other commentators on the American side see an effort by the Allies to balk America.

Now, Europe wants America's gold. A hungry man wants bread. But because he has hunger, it is argued here, is no reason to convict him before a hearing of planning to rob a baker.

Hold Debts to America Secure.

There seems to be very little upon which to base the conclusion that America's interests are placed in jeopardy by the Hythe proposals or that the Allies are trying to place on America's shoulders the burden of collecting from Germany the allied war debt. In the first place, there was no American participation in the Hythe conferences. Nothing that was done there committed America in any way.

America holds the promises of England and France to pay the money she advanced to them and she holds them as well after the Hythe meeting as she held them before. They have not been canceled.

Austen Chamberlain stated in the House of Commons day before yesterday that England's debt to America was entirely separate from the indemnity

Continued on Page Three.

"ADAM AND EVA." Biggest Comedy Hit in New York. Lyceum Theatre.—Advt.

Senate Committee Adds a Rider Aimed at Wilson Printing Veto

WASHINGTON, May 21.—A rider aimed at President Wilson's recent veto was attached to the Sundry Civil Appropriation bill today by the Senate Finance Committee. It provides that no new Government publications shall be issued without Congressional authority.

A total of $446,098,000 was recommended for governmental activities covered by the bill. This was $308,665,000 less than was appropriated for the same purposes last year and $598,462,000 less than estimates submitted by executive departments.

Increases made by the committee included $4,436,000 for inland and coastwise waterways, $2,000,000 for the customs service, and $1,500,000 for enforcement of the prohibition act.

GIVES $125,000,000 TO THE RAILWAYS

Commerce Commission Proposes Formation of Equipment Corporation.

TRAFFIC INQUIRY STARTS

Committees in Thirty Congested Centres Will Expedite Shipments.

Special to The New York Times.

WASHINGTON, May 21.—Three more important steps were taken today in the effort to free the railway lines from the freight congestion which has cnecked industry and contributed to the high cost of living.

The Interstate Commerce Commission announced that it would recommend allowing the railroads $125,000,000 out of the $300,000,000 revolving fund so that necessary equipment may be purchased, and proposed the organization of an equipment corporation with a capital of $500,000,000.

The American Railway Association also sent out telegraphic instructions to railway officials which will result in the formation of local committees in thirty large cities to supervise and expedite the task of clearing the rails.

All of these measures will strike directly at the heart of the pending trouble. The railways are in sore need of equipment, the present emergency being largely due to an actual shortage of cars and locomotives. The local committees will be able to handle their own particular problems much more rapidly and advantageously than a central body acting in Washington under a blanket order which probably would not be applicable to varying conditions in different parts of the country.

The $125,000,000 loan to the railroads was suggested by the American Railway Executives. It is stated that the railroads will need as a minimum 2,000 locomotives and 100,000 freight cars, including 20,000 refrigerator cars. Hearings before the Interstate Commerce Commission will begin May 29, at which the carriers will make known their transportation needs.

In regard to the equipment trust, the commission recommended that the railroads should take stock in it equaling 25 per cent. of the cost of the equipment with money advanced by the Government up to $125,000,000. The remaining 75 per cent. would be financed through trusts placed on equipment to be built.

Will Cover One-fourth of Needs.

Alluding to the minimum needs of 2,000 locomotives and 100,000 freight cars, the commission said today in a statement:

"Some of this equipment is already being constructed or has been contracted for, but $125,000,000 is probably less than 25 per cent. of the cost of the remainder, which has not been ordered. It is evident that the equipment required properly to meet the transportation needs of the public cannot be secured unless the carriers, with the aid of the 25 per cent. to be advanced by the Government, themselves assume the burden of financing the remaining 75 per cent. The commission had hoped that the carriers by co-operative action, as suggested in its circular letter of April 28, would submit a definite and agreed plan for the distribution of the entire fund, but this apparently has proven impracticable."

Railway executives had suggested that the Commission allocate the $125,000,000 equipment fund to the roads on the basis of their percentages of the total standard return made by the Government. The National Association of Railroad Securities opposed this plan.

"The appropriations of some of the carriers," says the Commission, "are too indefinite to afford a basis for intelligent determination, a number having failed to make applications in the form or to give the information required by the Commission orders of April 28, 1920. Few applicants seem to appreciate the necessity that the carriers assume a part of the burden and so use the amounts advanced by the Government, as the basis of car trusts or otherwise, as to obtain the greatest benefit from Federal aid."

After informing the various carriers of the specifications they must make in their request, the Commission announced that it "will not follow any arbitrary method of allocation, but will endeavor to apportion the fund in a manner which will most nearly meet the demands of the country."

The following tentative principles governing the distribution of the fund were given out:

"(a) The apportionment (made by the Association of Railway Executives) should be promptly followed, but the amount assigned to meet maturities may have to be relatively increased.

"(b) One of the most immediate needs is for refrigerator cars for the movement of perishable foodstuffs.

"(c) Other very pressing needs are

Continued on Page Two.

NOW OPEN THE YEAR 'ROUND. Laurel-in-the-Pines, Lakewood, N. J.—Advt.

HOUSE ADOPTS KNOX RESOLUTION TO HASTEN VETO

Republicans Seek to Force Action by Wilson Before Chicago Convention Meets.

VOTE IS 228 TO 139

Seventeen Short of Two-thirds —Eleven New Yorkers Among Nineteen Bolting Democrats.

DEMOCRAT ASSAILS WILSON

Huddleston Protests Oregon Telegram—Flood Declares Republicans Insincere.

Special to The New York Times.

WASHINGTON, May 21.—The House today, by a vote of 228 to 139, adopted Senator Knox's resolution to declare the war with Germany at an end, without changing the text adopted by the Senate. By taking this course the resolution was hurried to President Wilson, the dilatory procedure of a conference committee being obviated.

The plan of the Republican leaders was followed so that the President would be compelled to act upon the resolution before June 5, when, it is planned, Congress will take a recess for the national conventions. The Republican leaders, who fully expect a veto by the President, which they will be unable to override in either branch, determined that the veto was desirable before the Republican Convention. The President, under the law, must act upon the resolution within ten days after its receipt, otherwise it would become a law without his signature.

In today's test the Republicans lacked seventeen votes of the two-thirds required to pass the measure over a veto.

Lineup in the House.

The political complexion of the vote was:

For the resolution—Republicans, 208; Democrats, 19; Independents, 1 (Keller, Minnesota).

Against the resolution—Republicans, 3 (Kelley, Mich., and Fuller, Mass.) Democrats, 136, and Independent, 1 (Carss, Minn.)

The nineteen Democrats who supported the resolution were: Ashbrook, Ohio; Carew and Dooling, N. Y.; Gallivan, Mass.; Goldfogle, N. Y.; Huddleston, Ala.; McLane, Penn.; Mead, N. Y.; Olney and Tague, Mass.; Caldwell and Cullen, N. Y.; Evans, Nev.; Ganly, N. Y.; Hamill, N. J.; McKinley, Mahee, O'Connell and Sullivan, N. Y.

The debate lasted an hour, speeches similar to those delivered when the resolution originally passed the House being made. Representative Porter, Chairman of the Foreign Affairs Committee, in charge of the resolution, reiterated the position of the Republican party. Nineteen Democrats joined the Republicans in supporting the resolution, and of these eleven were from New York. Two Republicans deserted their party, Representatives Kelly, of Michigan, and Fuller of Massachusetts.

Representative Flood, of Virginia, directed the opposition, while Representative Huddleston, of Alabama, asserted that if the Democratic party accepted the views of President Wilson, as announced to the Democrats of Oregon, it would go down to defeat.

Asks if Wilson Shall Dictate.

Representative Porter, after explaining the difference between the resolution as it passed the House, and the Senate amendments, said that developments abroad made it more necessary every day that the United States should be on an absolutely peaceful basis.

"The arbitrary position taken by the President in regard to the terms of the treaty with the Imperial German Government," said Mr. Porter, "has prevented the making of peace in the usual way, which is by treaty. It therefore becomes the imperative duty of Congress to declare officially that the war is at an end. Under ordinary circumstances the differences between the two branches of Congress on a measure of this kind are settled in conference, but such action would delay the passage of the resolution and probably subject it to a filibuster in the Senate on the conference report. Your committee, therefore, being fully convinced that time is the essence of this legislation, has moved to concur in the Senate amendments so that the measure shall promptly reach the President.

"The passage of the resolution will require the President to state whether or not he intends to relinquish the extraordinary war powers vested in him by Congress as all our former war-time Presidents have done after the termination of war, or if he intends to remain a dictator and use these drastic and obnoxious laws as a weapon to compel the Senate to desist from its efforts to Americanize the treaty of peace. The American people will await his answer with deep interest and grave concern."

Flood Accuses Republicans.

Representative Flood, ranking Democratic member on the Foreign Affairs Committee, pointed to various changes in the resolution by the Senate, and said that invariably these changes were in accord with Democratic suggestions when the measure was before the House.

He said there were three propositions in the Senate resolution—as the assertion that Congress had the right to declare peace, the second, through which Congress attempted to enter upon diplomatic negotiations with Germany, and the third a proposition to repeal all war-time legislation. Referring to the first two propositions, he said that no Republican attorney would concede that the action was constitutional.

"There is nothing that illustrates the hypocrisy of the Republican Party in

Congress as much as to get up here and contend that they want to repeal wartime legislation," Mr. Flood added, amid cheers from the Democrats. "When this measure was pending before Congress in the shape of the Porter resolution, six weeks ago, I offered a motion to recommit, carrying the amendment that would have met the approval of the Senate and the executive department of the Government, that would have wiped off the statute book every piece of wartime legislation.

Replying to a suggestion from Representative Moore of Virginia, a Democrat, Mr. Flood said that it was true that Congress had been in session more than a year, "but there was opportunity every day to repeal the wartime legislation, and that no attempt was made by the Republicans to do so. It was idle, he said, for Republicans to predicate their support of the resolution on this ground.

"It only shows the hypocrisy and inefficiency of the Republican Party," he shouted, while the Republicans laughed and jeered.

"We will be willing to go before the American people upon that issue and we will whip you so badly that you will hardly have a respectable minority," he added, and the Republicans jeered again.

Mr. Flood said that the President's position on the peace question, the position of the nation, that the President and the nation stood for a League of Nations without nullifying reservations, but the nation was prevented from realizing its hope by the election of the Republican Congress in 1918. The Republicans cheered wildly.

"Yes, they carried it by corrupting the electorate in the State of Michigan in a way that it was never corrupted before!" he replied to the Republican cheers. The Democrats then took up the cheering. "The Republicans carried it and the Republican party threw to the winds the interest of the American people, the interest of humanity, and acted only for what they conceived to be the interest of the Republican Party," Mr. Flood declared.

Huddleston Assails Oregon Message.

Representative Huddleston denounced the President's attitude on the treaty and referred to the recent telegram sent by the President to the Oregon Democrats.

"In this telegram the President showed a determination to project the treaty into the coming political campaign," said the Democratic Congressman. "He showed an unshakable resolution to require, if it was within his power to do so, the Democratic party at San Francisco to declare for the League of Nations unamended, unchanged and without reservation of any substantial moment.

"I protest against that policy, and to vote my protest I am compelled to vote in behalf of this resolution. I protest against the policy as an American citizen. I protest against the strife that such an issue will cause. Our country wants peace. Its every interest demands peace. We must have peace for the quiet it will bring. We must have it for the security that we can have only through peace.

"We must have peace on such terms as can be put through, as are acceptable not only to the President, but to the Senate of the United States, which has a grave and an important function to perform under our Constitution in regard to any treaties.

"I protest against that policy, first, as an American citizen. I protest, second, as a member of the Democratic Party, as a man who believes that the future of this country is bound up in the success of the party of which I am a member.

"The only logical thing that can be done is for the Democrats at San Francisco shall declare in favor of any such policy as that demanded by the President, to the effect that the President shall be put forward to be run upon his own platform as our next candidate. If it is to be that the horse shall be ridden to ruin, then let him ride it as he will."

$100,000 LOST ON LEMONS.

Freight Congestion Ties Up Fruit and Market Slumps Heavily.

Lemons took a slump in the New York market this week, causing losses to importers estimated at $100,000. The market is overstocked as a result of the transportation tie-up and dealers see no immediate relief. Ordinarily the bulk of the early lemons are purchased for shipment to nearby markets, but for weeks it has been impossible to ship from here except in carload lots.

Three sales of lemons were held during the week, some 70,000 boxes being disposed of at an average price of $2. This fruit is said to have cost $2.75 laid down in New York.

Seven steamers containing about 100,000 boxes of lemons are now in port and there are en route here six more steamers bringing 105,600 boxes of the fruit.

STRAUS GIVES SCHOLARSHIP

Donates $500 for Economics and Business Prize at Harvard.

Special to The New York Times.

CAMBRIDGE, Mass., May 21.—Through the generosity of Jesse Isadore Straus of New York a member of the Class of 1893, the Department of Economics and the Graduate School of Business Administration at Harvard tonight jointly offered a prize scholarship of $500 for the academic year of 1920-21. The award will be made of the basis of the candidate's academic record and such written works as may be required. The holder of the scholarship will be required to devote a substantial part of his time to the investigation of the effect of State usury laws upon lending operations in this country.

All those who expect to be enrolled next year in either the Graduate School of Arts and Sciences or the business school are eligible to the appointment.

OFFERS LABOR PLAN TO CURB PROFITEERS

W. J. Lauck Declares Politicians Fear in Campaign Year to Fight the Evil.

WANTS STAMPING OF COST

Urges Taking All Excess War Profits in Taxes, Also Federal Charters and Publicity.

Special to The New York Times.

WASHINGTON, May 21.—Coupled with charges that the leading politicians of both great parties, on the eve of the Presidential campaign, are afraid to fight profiteering effectively, W. Jett Lauck, the economist for the railway unions, made public here tonight his program for the restoration of normal economic conditions. He suggested:

1. Legislation by Congress taking all excess war profits in taxation.

2. Immediate passage of the bill now before Congress, calling for stamping with the producer's cost of all commodities entering into interstate commerce.

3. Legislation requiring all industrial corporations engaged in interstate trade to take out Federal charters, and thus prevent financial manipulation.

4. Continuing the campaign of publicity and education against the profiteers.

If the politicians and legislators, said Mr. Lauck, will accept honesty and courage instead of political expedients as the directing force of their political conduct, the abnormal living costs can easily be reduced. But, if they are to be deterred by the fear of the effect on campaign contributions, and of the political hostility of the "big interests" which for many years have attempted to subordinate our democratic institutions to their pecuniary interests," he says, the present evils will run on unchecked.

Mr. Lauck declared that labor could not be induced to increase production so long as it knew that its greater production would be illegitimately absorbed by the profiteers. But if labor could be shown, he said, that increased production would be followed by lower prices, or in other words, greater real wages, there would be no difficulty in attaining maximum production.

"The wage earner," said Mr. Lauck, "feels that being asked to increase his output without any safeguards against profiteering is equivalent to urging him to work harder that he may be further robbed and his economic status further undermined."

Mr. Lauck's program read in part:

"The two general principles which should govern any constructive program for bringing about a return to normal prices and a more equitable distribution of the output of industry are manifest. They have always been obvious, but the dominant politicians of both parties, on the eve of a Presidential campaign, have not had the courage to give them a practical application and thus relieve the sufferings of our people and ameliorate the grievous condition of the world. They are afraid of the effect of such action upon campaign contributions and of incurring the political hostility of powerful corporate and financial interests which have attempted for many years to subordinate our democratic institutions to their pecuniary interests.

"The two principles of effective action should be:

"1. The elimination of profiteering and of inequalities in the participation by the public in the output of industry.

"2. The acceleration of industrial and agricultural production and the elimination of waste and extravagance which is prevalent among all classes.

"Both of these objects can be attained by courageous effort and proper legislation without any overturning of existing institutions and without any revolutionary action whatsoever. All that is required is that our politicians and legislators accept honesty and courage instead of political expediency as the constraining forces or standards of their public conduct.

"Obviously, however, profiteering must be stopped before it can be hoped to stimulate production and eliminate waste and extravagance. Labor cannot be induced to increase output so long as it knows that its greater production will be illegitimately absorbed by profiteers. If labor can be shown that increased production would be followed by lower prices, or, in other words, greater real wages, there will be no difficulty in attaining maximum production and the satisfaction of grievous needs of our country and the world.

"Likewise, extravagance and waste among, or excessive demands by, industrial workers cannot be checked so long as excessive prices are being exacted by profiteering producers and distributers, and war-made millionaires are lavishly dissipating the wealth which they illegitimately obtained during the travail and grief of our people.

"A necessary preliminary, therefore, to all other measures is the stopping of profiteering and the restitution, so far as possible, to the public of previous dishonorable gains."

STATE SURPLUS WILL BE $28,000,000 NEXT YEAR

Gov. Smith Says Treasury Would Have Faced Deficit Without Income Tax.

Special to The New York Times.

ALBANY, May 21.—In a statement explaining the necessity of the State income tax at the time the law was enacted Governor Smith tonight estimated that the State Treasury would have a surplus of $28,000,000 at the beginning of the next fiscal year, July 1 next. He asserted that the tax was made necessary because State Controller Travis erred in his "guess" at what the revenues would be for 1920, and that on his estimates there would not have been sufficient funds to meet appropriations. He placed no blame on the Controller, stating that the exact revenues could not be determined until a year after the estimate.

"In accordance with that custom," said the statement, "the Controller certified to me on the 20th day of April, 1919, that the total estimated amount of money to be derived from taxation for the fiscal year would probably be $101,509,942. In that amount was included $20,000,000 expected to be derived from the income tax. So that we can readily see that had the Legislature not enacted the income tax, the estimated revenues of the State would have been $81,509,942, and against that appropriations were made of upward of $95,000,000. Obviously that condition could not be permitted to obtain, for the State would have been financially embarrassed, in that it would have appropriated $95,000,000 with only $81,000,000 to meet it.

"When I stated in the statement that the Controller certified that the resources would be $101,509,942, there was included, in that amount $2,827,878—a cash balance on hand—so that the amount really estimated to be derived from taxation was $98,682,069. All the above is of the date of April 28, 1919.

"It must be thoroughly understood that when the Controller estimated the amounts expected to be derived from our different forms of taxation he was making a guess, based upon previous experience. The following is how his guess worked out. In his revised estimate submitted on April 22, 1920, one year later, we have the actual or nearly actual figures, as follows: Instead of $98,682,069 the revised estimate shows that the State will receive $112,181,736.98.

The difference is made up as follows:

"One year ago the Controller estimated that the liquor tax would bring no income to the State. It is now found that it will bring $2,023,250.43; the estimate of two years ago he estimated would bring $30,000,000; it is now found it will bring $32,000,000. The income tax he estimated at $20,000,000 will bring $17,600,000. The organization of corporations he thought would bring a million. They brought $1,857,041.74. He estimated the inheritance tax at $15,000,000 and it brought $20,000,000. He estimated the stock transfer tax at $6,200,000 and it brought $11,200,000. He estimated that the investment tax would bring no returns, but it brought $181,920.20. The mortgage tax he estimated would bring $1,000,000. The fact is it brought $1,873,454.35. The motor vehicle tax he estimated would bring $4,200,000. It really brought $5,500,000. The revenues from all other receipts he estimated at $7,550,000 but they returned only $8,015,500. The canal surplus, not in his estimate at all, returned $100,000.

"An analysis of the foregoing figures will show that the revenues of the State were underestimated a year ago by the Controller to the amount of $15,490,607.98. It is now estimated that on the 1st of July, the beginning of the next fiscal year, we will have an available surplus of about $28,000,000. He (the Controller) now estimates the total revenue of the State from all taxes for the fiscal year beginning the 1st of next July, at $125,050,023.91. Up to date I have signed appropriation bills to the amount of approximately $140,000,000. Where would the State be with that condition if it were not for the 28,000,000 surplus, which surplus would be $17,000,000 less had there not been an income tax imposed.

"If we add to the total estimated revenue of the next fiscal year the surplus we find that our total estimated resources for the year ending June 30, 1921, will be $153,417,786.85, as against that appropriations will probably run to $140,000,000, leaving as a reserve to meet possible falling off in our revenue of next year only $13,000,000, and I think everybody will agree that it is not too large a surplus for the State to carry at any time."

WOULD REPOPULATE FARMS.

Michigan Organization Starts Campaign to Put Surplus Labor at Work

TRAVERSE CITY, Mich., May 21.—The Western Michigan Development Bureau, a semi-official organization, launched a campaign today to bring into production a part of Michigan's 16,000 abandoned farms. In co-operation with real estate firms and employment agencies the plan calls for recruiting surplus labor in industrial centres and placing these men on fully equipped farms, many of which are in the truck and fruit-growing sections of the Lower Peninsula.

The action was taken partly as the result of a report last week of the United States Bureau of Crop Estimates, which placed idle acreage in this State at 1,668,000. There were 10,000 vacant farmhouses and 15,222 idle farms, 10,000 of which had been abandoned this year owing to the increasing cost of operation and the high wages being paid in industries, according to the report.

B. R. Hendel of Manistee, Secretary of the bureau, will direct the movement to repopulate the farms.

GIVES $125,000,000 TO THE RAILWAYS

Continued from Page 1, Column 7.

for other freight cars and for locomotives.

"(d) The fund should be distributed in such a way as to effect the largest possible contributions from the carriers to meet the sums advanced by the United States.

"(e) The $125,000,000 for equipment might best be disbursed through a National Equipment Corporation in which the carriers would take stock for 25 per cent. of the cost of the equipment, the United States advancing the cash for the stock up to $125,000,000 and the remaining 75 per cent. being financed through a car trust. Provision would have to be made for adequate per diem rental with such an arrangement.

"(f) In the event this equipment corporation cannot be organized, then the fund should be distributed to those carriers who individually can meet the Government's advances with large proportional amounts financed by themselves.

"(g) Loans should not be granted for additions and betterments unless it be clearly demonstrated that these improvements will facilitate materially movement of equipment.

"The two subjects to be considered at the hearing are:

"1—In what way should the fund of $300,000,000, or that part remaining over and above the amounts required to pay judgments, decrees and awards, be distributed in order to best enable the carriers 'properly to meet the transportation needs of the public'.

"2—In what way should the fund be distributed in order to best insure that the earning power of the recipients and the character and value of the securities offered are such as to furnish reasonable assurance of the applicants' abilities to repay the loans within the time fixed and to meet their other obligations in connection therewith, while realising the purpose properly of serving the public."

While the commission hopes, through the hearings, to arrive at a comprehensive plan for making recommendations on loans from the $300,000,000 fund, it definitely stated that it also would consider suggestions made from other sources.

The Association of Railway Executives recommended that the fund be considered as apportioned temporarily as follows:

(a) Temporary reserve for claims judgments, $40,000,000.

(b) Appropriation for short line railroads, $10,000,000.

(c) Temporary reserve for maturities, $50,000,000.

(d) Appropriation to aid in acquisition of equipment, $125,000,000.

(e) Appropriation for additions and betterments which will promote the movement of cars, $75,000,000.

Total, $300,000,000.

The plan of forming local committees in large cities was begun today, when W. C. Kendall, Chairman of the Car Service Division of the American Railroad Association, sent out messages to railway men. These asked that the committee be composed, in each case, of three men, one the railway official selected by Mr. Kendall, another a member of the National Industrial Traffic League, which is a shippers' organization, and the third, a representative of the Interstate Commerce Commission. These local car service committees are asked to aid in the following activities:

1. Obtaining prompt loading and unloading of equipment. 2. Loading of cars to full visible or carrying capacity. 3. Placement of car orders in accordance with necessities. 4. Reduction of use of equipment in trip or transfer service when movement can be made by motor truck or wagon. 5. Development of practical arrangements for expediting through merchandise cars. 6. Such other items of operation and transportation in the interests of car service and promoting increase in available equipment.

Mr. Kendall sent similar messages to Omaha, Seattle, Baltimore, Cincinnati, Youngstown, St. Paul, Minneapolis, Norfolk, New York, St. Louis, Boston, Pittsburgh, Louisville, Galveston, Atlanta, Denver, Philadelphia, Buffalo, Peoria, Birmingham, Kansas City, Cleveland, Detroit, Portland, Ore., Washington, New Orleans, San Francisco, Dallas, Toledo and Chicago.

The National Association of Owners of Railroad Securities said tonight that the proposals of the Interstate Commerce Commission for the creation of a national equipment corporation are similar to the suggestions made by S. Davies Warfield, President of the Security Owners' organization before the Senate Interstate Commerce Committee on May 7, when with other bankers he was called by Senators Cummins to give his views with respect to the financial needs of the railroads in the present emergency.

PACKERS MAKE COMPLAINT.

Appeal Against Apportionment of Cars by Commission.

Special to The New York Times.

CHICAGO, May 21.—A sharp reduction in the nation's meat supply is threatened by the reduced quota of refrigerator cars apportioned to packing companies by the Interstate Commerce Commission, according to Thomas L. Wilson, President of the Institute of American Meat Packers, who issued a statement in behalf of nearly 200 companies.

Reports received today at the Institute from several sections show that some plants may have to shut down on account of the lack of cars," the statement says. "Other plants have been forced to effect a 50 per cent. curtailment in the production of meat and some of these are on the point of stopping operations entirely. No packer owns enough refrigerator cars to take care of his own business. The larger packers are compelled to rely on railroad-owned cars for 35 to 85 per cent. of their requirements and the smaller packers depend largely on these common carriers.

"Ordinarily, the necessities of the packing industry are recognized and filled in order to protect the consumer. But the Interstate Commerce Commission has diverted to other uses a considerable share of the quota usually assigned and urgently needed to move meat. As a consequence, labor is being laid off and the quantity of livestock dressed is being reduced.

"Unless this condition is remedied a shortage of meat—which has become one of the cheapest foods—is bound to follow. The producer, who is already losing money, will suffer from a restricted market for his meat animals. The packing industry, confronted by reduced operations and continuance of fixed charges, also will be hurt. From every standpoint the situation merits speedy remedy."

4,000 EMPTY CARS SENT WEST BY ROADS HERE

Carriers Entering New York District Take Measures to Relieve the Freight Congestion.

The railroads entering New York City and vicinity, although they have had no official orders from the Interstate Commerce Commission relative to the emergency steps to be taken to clear up the freight congestion, are already planning relief measures.

More than 4,000 empty freight cars have left this city for the West within the last two days, and other empties will be sent out as fast as releases can be obtained from shippers. Because of the harbor tieup, the truck shortage and labor troubles at terminals the unloading is proceeding slowly, but railroad officials said that it became necessary quantities of non-perishables could be dumped into yards and left there for the consignees to call for them.

The Pennsylvania is sending from 1,500 to 1,400 empty cars a day to the grain belt. The cars are being sent out in long trains. A general embargo has been declared for points west of New Brunswick, but this does not include foodstuffs and coal.

A Pennsylvania official said that one of the effects of the Interstate Commerce Commission's action would be to force co-operation between all roads in transporting freight. Thus, at congested points the freight might be taken on a detour over other lines and delay would be avoided without extra cost to the shipper. All present agreements between different roads concerning the transportation of freight would be abrogated, the official said, and all the roads would be available for everybody.

About 650 cars have been sent West from New England points over the Erie, Lackawanna and Lehigh Valley Railroads within the last two days.

The plan of forming local committees in large cities was begun today, when W. C. Kendall, Chairman of the Car Service Division of the American Railroad Association, sent out messages to railway men. These asked that the committee be composed, in each case, of three men, one the railway official selected by Mr. Kendall, another a member of the National Industrial Traffic League, which is a shippers' organization, and the third, a representative of the Interstate Commerce Commission. These local car service committees are asked to aid in the following activities:

1. Obtaining prompt loading and unloading of equipment. 2. Loading of cars to full visible or carrying capacity. 3. Placement of car orders in accordance with necessities. 4. Reduction of use of equipment in trip or transfer service when movement can be made by motor truck or wagon. 5. Development of practical arrangements for expediting through merchandise cars. 6. Such other items of operation and transportation in the interests of car service and promoting increase in available equipment.

Mr. Kendall sent similar messages to Omaha, Seattle, Baltimore, Cincinnati, Youngstown, St. Paul, Minneapolis, Norfolk, New York, St. Louis, Boston, Pittsburgh, Louisville, Galveston, Atlanta, Denver, Philadelphia, Buffalo, Peoria, Birmingham, Kansas City, Cleveland, Detroit, Portland, Ore., Washington, New Orleans, San Francisco, Dallas, Toledo and Chicago.

The National Association of Owners of Railroad Securities said tonight that the proposals of the Interstate Commerce Commission for the creation of a national equipment corporation are similar to the suggestions made by S. Davies Warfield, President of the Security Owners' organization before the Senate Interstate Commerce Committee on May 7, when with other bankers he was called by Senators Cummins to give his views with respect to the financial needs of the railroads in the present emergency.

The percentages on lines entering the New York district follow:

	Box Cars.	Open Cars.
	P.C.	P.C.
Erie	90	135
Lehigh Valley	70	112
New York Central	104	116
Total	97	97
New York, Ontario & Western	126	109
Baltimore & Ohio	93	85
Central Railroad of New Jersey	105	77
Long Island	226	217
Pennsylvania	126	84

The western roads have 9 per cent. of their equipment of box cars and 120 per cent. of their ownership of coal cars. The report says that the situation with respect to open cars, which are used for coal, is particularly serious because of the beginning of the movement of coal and ore in the lake region, which started with the opening of navigation on May 5.

Alfred H. Barrett, Deputy Public Service Commissioner, went to Washington yesterday to present to the Interstate Commerce Commission a survey of freight conditions in and around New York. He took with him reports made by inspectors to Commissioner Nixon as the result of a ten days' investigation.

These figures showed that several roads had practically cleared their sidings of New York freight, but that others were still seriously congested and had cars which had been side-tracked for several weeks. The general efficiency of the working force is below normal, according to the reports. The lighterage service is a serious obstacle to the movement of freight. The carriers have been unable to get enough new men, and the old men are not generally returning. It is estimated that the carriers have only about 70 per cent. of their normal marine forces.

"Since April 1," Mr. Barrett said, "there has been delivered to ocean-going steamships in this port only about 40 per cent. of the volume of export freight handled during the same period in 1919. Of this amount about 25 per cent. was lightered by the carriers themselves, and about 15 per cent. by private lighterage companies."

Commissioner Nixon's figures showed that the Baltimore & Ohio Road, which was one of the first to round up a force following the strike, had 1,400 cars on the rails east of Philadelphia bound for New York. Part of this congestion was caused by the diversion to the road of cars from other lines. The report shows that the B. & O. now has approximately 87 per cent. of the normal rail forces employed in and about New York, the percentage of new men, however, running from 10 to 35 per cent.

According to the reports, the Erie Railroad has been able to make a very good showing, with no cars now tied up on sidings. On May 17 this road had 2,089 cars moving in both directions east of Buffalo and 3,900 cars in the New York terminal yards, which have a capacity of over 7,000 cars. The majority of the 3,900 cars in the yards contain export freight cargoes.

The situation in regard to the Lackawanna Railroad was also reported to be good. Of about 900 carloads in the New York terminal yards 400 were for export. 300 were westbound out of New York and the others destined for New York and Long Island delivery.

The Pennsylvania Railroad at the time the figures were collected had 7,800 carloads for New York lying on sidings east of Pittsburgh. This number is being reduced very slowly, owing to several reasons, all bearing on the recent strike, not only of railroad and marine men but of truckmen. The Pennsylvania Railroad has been called upon to handle an abnormal volume of market produce freight from the South since the discontinuance of service by steamship between Norfolk and New York.

Normal conditions are reported as prevailing on the Long Island Railroad, except as to the marine service, which is badly crippled, less than a third of the normal number of crews being at work.

The New York Central Railroad was reported as having 4,800 loaded cars east of Buffalo for New York, about 2,800 of which were destined for local delivery. Of the 4,800 cars, 2,000 were in yards or on sidings, and the others were moving.

Of its cars destined for New York delivery, the New York, New Haven & Hartford has approximately 3,000 cars in terminals or cut out on sidings, and it is apparently making little progress in handling its freight, except that it is retarded by inadequate marine service.

The Lehigh Valley Railroad has its sidings generally cleared. It has, however, 600 cars containing export freight, 400 cars containing freight destined for Long Island, and 200 cars for New York delivery in its terminal yards. This is nearly 350 more cars than should normally be in the yards for Long Island delivery. Otherwise, the number of cars in the yard is generally below normal, but cars are being moved very slowly, due to the inadequate forces.

The Central Railroad of New Jersey is reported as having no difficulty in reducing an accumulation of 2,400 cars in its terminal yards for New York delivery, due to the fact that it has only 55 per cent. of the normal rail forces at work and is badly crippled in its marine department.

MADRID BREAD RIOTS BRING MARTIAL LAW

Government Takes Drastic Action to Quell Disturbances It Attributes to Syndicalists.

MADRID, May 21 (Associated Press).—Martial law has been proclaimed here as the result of the bread disturbances.

A Government statement issued early this morning chronicles disturbances during which rioters pillaged shops, especially those of bakers and grocers. Even some private houses were attacked, the statement adds, although no actual robbery was committed.

Collisions occurred between police and crowds engaged in food riots in several districts of the city yesterday afternoon, and for a time great excitement prevailed. In many instances mounted police rode in among the people to disperse those engaging in demonstrations, and several arrests were made.

Declaration that the present strike in Madrid is a union plot arranged in conjunction with trade union groups in Barcelona and Valencia was made by the Minister of the Interior today. He declared he did not authorize the meeting of trade unionist held here this morning to discuss the situation.

The Minister describes the labor movement throughout Spain as not distinctly socialistic, but of a syndicalist nature, with revolutionary tendencies. He declares the movement is being followed up by the Socialists because they do not wish to lose touch with the mass of the workers.

The Governor of Madrid held a discussion last night with the trade union Proudelaring Committee. He proposed a solution of the strike by which the Fortuna biscuit factory, in which the strike movement was initiated, should take back all the strikers with the exception of seven of the ringleaders. The committee, however, rejected the Governor's proposal.

Death Sentence Commuted.

OSSINING, N. Y., May 21.—Warden Laws of Sing Sing was notified tonight by telephone that Governor Smith had commuted the death sentence of Joseph McCarthy to life imprisonment, so the Warden has seven instead of eight slayers scheduled to be executed next Thursday night. McCarthy killed Pasquale Pagano at 531 Bronx Avenue, the Bronx.

DAVISON SEES PERIL IN RIOT OF WASTE

Continued from Page 1, Column 4.

be possible for the Federal Government to place restrictions upon the production of certain non-essentials?"

Fears "Useless Sundays."

"I am not quite competent to have a conviction on that. I should welcome, as in the interest of the situation, any such move, if it were fair, if it were not confiscatory in any way. I should think a few useless Sundays would not hurt anybody very much. I am mindful of the fact that some people can only ride on Sunday for pleasure, but how we are going on without some corrective I do not see. Of course, we cannot. There is going to be a corrective. What form it is going to come in I am not in any position to foretell, but if there were some way to economizing and curtailing in the non-essentials, in the consumption and stopping this wild extravagance and getting an honest day's work out of the man power of the country I think we would be amazed at the change that would come and the manner in which it would come."

Mr. Davison said that all classes of people were extravagant, but he emphasized the extravagance of the class which he called the "nouveau riche," by which he said that he meant not only those who had suddenly become wealthy but those who had a good deal more money than they used to have. He illustrated as follows:

"A woman went into a store to what we might call rather humble life. She wore a shawl over her head. She said to the man in the department store that she wanted to buy a piano and he showed her what he supposed would be the kind of piano she would want. It was an upright. She said 'No, that. She didn't speak English very well. So he showed her a flat piano and she said 'Bigger.' So finally he showed her a concert grand piano at a price of $900, and to his amazement she took $900 out of the money that she had in her pocket and paid for it and ordered it delivered at a certain place.

"The piano was delivered that day, and the next day the man went down to find it and he found it in a structure of two rooms, kitchen and bedroom. The piano was in the kitchen and upon it were the plates that had been upon the stove, put back and forth. It was used as a table. She was not interested in having the piano tuned because nobody played the piano and she had no idea that anybody would play the piano. They investigated the case and the psychology of it was that her social position in the community was increased by her having a flat piano. Some of the others had uprights, but she wanted a flat piano and she had it, and that gave her the position she sought in that particular community. I have heard of other cases corresponding to it, but not so marked, but it gives an idea of the kind of psychology which is running through certain strata of society."

Calls Inflation a Result.

Archibald E. Stevenson, counsel for the Lusk Committee, asked Mr. Davison at the beginning of his testimony what effect the inflation of currency had on price. Mr. Davison said that it had a great effect in increasing prices, but that inflation was not a cause, but a result. He said that inflation was produced by the waste of war and that the great fundamental factor producing present conditions was the waste of war.

In reply to a question regarding the efficiency of labor today he said:

"My information is that labor is very much inefficient. Just as a part of the psychological phase, undoubtedly, there is a premium on slothfulness."

Mr. Davison said that the increases in pay won by strikes and the demand for labor had created among many workmen the impression that they could get a new job at any time they wanted and made them careless about holding their positions and indifferent to their obligation to turn out a good day's work.

"If you had a hundred men looking for ninety-nine jobs instead of ninety-nine jobs looking for a hundred men you would find a very marked change," Mr. Davison continued.

Asked if extravagance could not be curtailed by the action of banks in withholding loans to manufacturers of non-essentials, Mr. Davison said that sound bankers made it their business to curtail loans to firms which appeared to be expanding to an unwise extent.

Mr. Davison said that high taxation was a very important factor in the high prices, because of the tendency to pass the tax on to each succeeding purchaser and to add a little more than the tax to the price for full measure.

Predicts Higher Food Prices.

Mr. Davison said that his information was that industries were stripping the farms of man-power to a greater and greater extent, that a large proportion of the acreages cultivated last year would not be cultivated this year, and that unless some unexpected factor appeared food prices would be higher next year than they are this. The unprecedented rise of Russian was another factor mentioned as likely to increase prices still further in this country.

"They (the Europeans)," he said, "will buy what they must have here, and which they heretofore produced at home, so that conditions in Europe naturally will have an effect on prices in this country.

"The fact that a great part of Europe is now unproductive will operate to increase the cost of necessaries in this country."

"It will, in my opinion," replied Mr. Davison.

Mr. Stevenson said the committee had found that there were forty-six newspapers published on Manhattan Island with a combined circulation of 1,200,000 per issue, all advocating the overthrow of the existing system of government, in addition to innumerable handbills of the same description. He asked Mr. Davison if he thought that counter-propaganda by the spread of literature among the populations reached by this radical press would be effective. Speaker Sweet asked if an organization resembling the Creel Bureau during the war would be helpful. Mr. Davison pointed out the extreme difficulty of making such propaganda effective. He said:

"I think that would be important provided you could put it into form where it could be read and you eliminated entirely all politics from it."

"Why couldn't we," pursued Speaker Sweet, "by some organization, perhaps Governmental organization, contributed to by all parties desirous of the future of the Government and desirous of their own prosperity, have something that will meet the conditions of the times and not let things break tragically?"

Mr. Davison said that he would like to see something of the kind undertaken.

"The solution then, in your judgment," asked Speaker Sweet, "largely rests with the mass of the people themselves?"

"It does."

At its morning session the committee sought to discover the reasons for the sugar shortage and the high price of sugar. James H. Post, a partner in E. H. Rollins, Son & Co., said that the Cuban sugar crop for this year had been estimated at 4,400,000 tons, but that dry weather and other conditions had reduced it to 3,800,000 tons. He estimated that Great Britain and other foreign countries already had imported this year about 600,000 tons of this crop, and had contracted for an additional 600,000 tons or more. A large part of this was supplied before the war, he said, by the sugar beet industry in Germany and Austria. Mr. Post said that the shortage at present, however, was largely due to the great increase in sugar consumption in this country.

Some of the other causes of the high price of sugar, he said, was the railroad strike, the harbor strike, strikes at the refineries and strikes of the longshoremen here and in Cuba. He said that last November his company thought 7 cents a pound enough to pay for raw sugar, whereas, on Thursday of this week they had to pay 22½ cents a pound for it. He said speculation had something to do with the increasing price to the consumer.

TAKES ISSUE WITH DAVISON.

Dr. Alonzo Taylor Doubts Advisability of Big Loan to Europe.

Dr. Alonzo E. Taylor, who has been in charge of the European Survey of the American Relief Administration, yesterday said he doubted the wisdom of a Government loan of $500,000,000 to Europe, as suggested by Henry P. Davison, Chairman of the American Red Cross. He said if such a fund were applied to the betterment of sanitary conditions and to a fight on typhus the suggestion was worthy of serious consideration, but he felt it premature for this Government to extend a loan to enable Europeans to procure food and raw materials.

Dr. Taylor said the 6,000,000 barrels of flour provided by the Grain Corporation would meet Europe's minimum food requirements until Fall. When that has been consumed Europe will be gathering its own harvest.

Before this Government undertakes to assist Europe with a large loan, Dr. Taylor suggested it would be wise to see whether other allied countries were prepared to extend similar assistance. They would not be able to determine this until the crops had been harvested and the deficiency estimated.

HURLEY SHOES

"NONE SO GOOD."

Hurley Shoes are Hurley made. When the name goes in them it stands for principles and practice that knows no better in shoe-making history"

HURLEY SHOES

1494 Broadway — 1357 Broadway
1172 Broadway — 218 Broadway
41 Cortlandt St. — 254 Fifth Ave.

Factory—Rockland, Mass.

BUILDING BREVITIES

Many structures built by ABERTHAW are of reinforced concrete; many are not.

ABERTHAW service has unreasonably been developed with a view to utilizing the material — whatever it may be — best calculated to satisfy the given requirement.

It seems a just assumption that it is preferable to adapt material to a varying requirement, than requirement to an unvarying material.

ABERTHAW CONSTRUCTION COMPANY
Contracting Engineers
BOSTON, ATLANTA, BUFFALO, MASSACHUSETTS, PHILADELPHIA

EYEGLASS SERVICE
While You Wait — Seconds
Forty-five years ago, on East 23d Street, the house of E. B. Meyrowitz, Optician, was founded by the present owner of the business.
The headquarters of this world-wide establishment are permanently located at 520 Fifth Avenue (on the west side of 42d St.). The knowledge gained by forty-five years' experience is at your service.
E. B. Meyrowitz
OPTICIAN
520 FIFTH AV., AT 42D ST.
London NEW YORK Paris

Saks
CLOTHES OF CUSTOM QUALITY

The Best There Is—Make Your Own Comparisons!

MEN'S SUITS

At $60

SAKS PRODUCED—BEARING EVERY EVIDENCE OF SAKS QUALITY

IF better suits could be made to sell at sixty dollars, we wouldn't wait for a second party to *show us the way. We* buy our own woolens, *we* train our own tailormen, *we* design our own models, *we alone* are responsible for these suits—*and their price.* In them you will find the best woolens, the keenest workmanship, the best finish that can possibly be put into suits at $60. We make this statement *as producers of our own clothing.*

Sixty-five Styles

Everything in colors from conservative greys to novelties of merit!

BROADWAY Saks & Company At 34th STREET

3 COLUMNS PURSUE CARRANZA TO COAST

Former President Trying to Reach the Gulf to Embark, New Government Says.

FELIX DIAZ WOULD DEPART

De la Huerta Now Slated for Election as Provisional President by Chamber on Monday.

Special to The New York Times.

WASHINGTON, May 21. — Reports from Mexico City received through official channels today stated that the revolutionary forces yesterday were in close pursuit of President Carranza. The agency of the Mexican Provisional Government here issued this statement tonight:

"Carranza, with a small escort, continues in flight through the mountains of the State of Puebla, his evident purpose being to reach the lowlands of Vera Cruz and the coast in order to embark. There are two columns in the pursuit, among them troops from the forces of Generals Gomez and Pelaez, occupying the oil districts, while a third column from the troops of General Higinio Aguilar, who some time since submitted to the Provisional Government, is endeavoring to intercept the ex-President.

"The recently published information that Felix Diaz has requested permission from the Provisional Government to leave the country, consequent upon his abandonment by his former troops, has been officially confirmed.

"General Eugenio Lopez of Tamaulipas and General Gabriel Barrios of Puebla have given adherence to the plan of Agua Prieta and the Provisional Government. It is also reported that General Silvestre Mariscal of Guerrero would today give similar adherence. General Lucio Blanco and General Francisco Mariel, who fled with ex-President Carranza, have surrendered at San Marcos, in the State of Puebla.

"Reports from Mexico City indicate a continued spirit of harmony on all sides, accompanied by a purpose on the part of political leaders to establish a Government on a strong and firm basis which will meet the support of all classes."

Dr. Alvaro Toure Diaz, confidential agent of the Provisional Mexican Government in Washington, today expressed the opinion to visitors that the present temporary Provisional President, Adolfo de la Huerta, would be elected by the Congress, which meets on Monday, to fill out the unexpired term of ex-President Carranza, until Dec. 1. Dr. Diaz said he based this statement on information from Mexico City, and deems de la Huerta as "popular with all parties and enjoying the confidence of the public generally."

CALLES THREATENS TO WAR ON VILLA

Said to Have Large Forces Near Bandit Leader's Headquarters —Peace Negotiations Fail.

JIMINEZ, May 21—General Calles, who arrived here late today, says he is prepared to fight Francisco Villa if necessary to bring the bandit chieftain to terms.

The Calles troops include cavalry, infantry and artillery. About 6,000 troops were left in Chihuahua City, 1,200 cavalry at Santa Rosalia, 1,300 cavalry and infantry at Parral, 600 cavalry are on the way to Ortiz and 500 infantry are expected to arrive at Camargo tomorrow. Besides these forces, all within striking distance of Villa's headquarters, there are 5,000 defense sociales in the western part of the State.

CHIHUAHUA CITY, Mexico, May 21 (Associated Press).—With the announcement by General P. Elias Calles that he believed Francisco Villa's political aspirations rendered a working agreement with him unlikely, hopes that the rebel chieftain would be eliminated painlessly from the arena went glimmering today.

Through his emissary, Alfonso Gomez, Villa declared he had no intention of being eliminated, according to General Calles. The General stated he would publish letters from the insurgent leader and the reply to be sent the latter.

WASHINGTON, May 21.—Efforts to bring Villa completely into line with the revolutionary movement in Mexico are continuing despite failure of General Calles and Villa's representative to reach an agreement yesterday at Chihuahua, it was said here today by representatives of the de facto Government. Messages were sent today to both Villa and Calles urging the necessity of co-operation, they said.

IN CAMP WITH GENERAL VILLA, Boquillas, Chihuahua, Mexico, May 19, via El Paso, May 21 (Associated Press). —Francisco Villa, variously described as a revolutionist, patriot and bandit, is yet a factor in Mexican affairs, as ready and willing to take the field against the newest revolutionary forces as he was against Carranza, he told The Associated Press here today.

Villa does not like General Alvaro Obregon, candidate for the Presidency of Mexico, who apparently has become the "man of the hour" in Mexico through the country's new revolution. Villa, discussing the revolutionary leaders, joked and laughed about Obregon's actions at the convention of Aguascalientes which led to the selection of Carranza as President of Mexico through a split of revolutionary leaders.

"Obregon signed the flag, as did others at the convention," said Villa. "He kissed the flag and cried as he kissed it. Then those who wanted to break the agreement stole the flag with the signatures of the delegates."

Villa would not make public the guarantees he demanded from the new Government except politicians must be kept from ruling Mexico.

An interpreter acting between Villa and the correspondent, when asked to direct a question to the rebel whether or not Villa was present personally at the Columbus raid, refused to put the question. Villa sympathizers have denied he personally was present, while evidence presented by persons at Columbus declared he was there.

Tears came to Villa's eyes as he discussed General Angeles and condemned the man who ordered him executed.

"Angeles is the man Mexico should have now," he said.

Villa declared Carranza officials prevailed on American officials at El Paso in June last to cross the Rio Grande and drive him from his attack on Juarez, which he was about to take in company with Angeles.

"None of my bullets fell into American territory," he said. "Certainly those who know me will credit me with having sufficient tactics to dispose my men so American lives and property would not be endangered. Those who have studied the situation know this to be true. The Carranistas fired into El Paso as the excuse for American troops to cross."

Villa is fat and has not the litheness and suppleness of his heyday, a few years back. He weighs more than two hundred pounds, and he keeps from adding weight by setting-up exercises.

Yesterday Villa baptized twenty children of Mexicans living hereabout and became the godfather to them all.

PROMISES NEW ERA IN MEXICAN POLICIES

De La Pena Tells Clark University Conference of Better Attitude to Foreigners.

WORCESTER, Mass., May 21. — Apples for faith in the new régime in Mexico was made at the Clark University conference on "Mexico and the Caribbean" today by Manuel De La Pena, acting commercial agent in New York of the newly formed liberal constitutional Government. He promised an entirely new attitude on the part of Mexicans toward Americans.

"We want you to go there," he said. "We want all Mexicans to return. We have eliminated the word 'Exiles.' We have banished the word "amnesty," because it means pardon. There is no need of pardon."

He justified the revolution by saying that the approaching elections would have been a farce, since Carranza had used his power and the nation's money to perpetuate a Government that had provoked the enmity of other countries without accomplishing anything for the welfare of its people. He said that the present movement represented "the real Mexicans," who had no quarrel with Americans.

BRITISHER NOT KIDNAPPED

But Villa Is Enforcing Certain 'Obligations' on Mine Superintendent.

CAMARGO, Chihuahua, May 21 — George Miller, British Superintendent of the Alvarado Mining Company, who was reported captured by Villa and held for ransom, is at liberty on his own recognizance, according to messages received here today from Miller and Villa by General Calles.

Miller will remain with Villa at Boquillas, southwest of here, until certain "obligations" with Villa have been fulfilled, after which, the message said, he will proceed to Parral.

Elon Hooker Aims to Reduce Prices.

Speaking before members of the Republican Clubs of the Tenth and Fifteenth Assembly Districts last night, Elon H. Hooker, a candidate for the Republican nomination for Governor, said the high cost of living and the high cost of Government were "the two jaws of a giant nut cracker that is squeezing the life out of the people." He added that he was a candidate because he thought he could do something to remedy this condition if made Governor. "But if you don't want a business man for Governor you don't want me," Mr. Hooker said.

ALLIES TO FLOAT LOAN WITHOUT OUR HELP

By EDWIN L. JAMES.

Continued from Page 1, Column 8.

proposition, Bonar Law repeated that. Today it is announced that France and England will meet their payments in October in America.

There is no doubt that the allied Governments would like to have America take over part of their war debt. They said so for six months almost daily during the Peace Conference. But they failed. They know they failed, and that hope is as dead as a door nail.

Neither France nor England has any hope of a loan from the American Government. They do not hope, so far as I can learn, to sell to the American Government any of the proposed international indemnity bonds.

That does not mean that they may not propose to sell upon the American money market the proposed bonds, and why not? they ask. European bonds have been sold in America before this. The bonds of France and England are held there now.

Allied financial experts have been advised by American bankers that there is not today the promise of a good market for such bonds, but they have been told that by next year things may change. Business America may decide by next year that, after all, it has an interest in European finances, and that it should use some of the wealth which our enormous trade balance has given us in European investments. Should that condition come, European financiers ask, why will not bonds guaranteed by practically all Europe be an attractive investment? It is toward bonds based upon the German indemnity and guaranteed by the Allies that the experts, and particularly the French, are working.

Aim to Ask Exchange Here.

As for the American Government, it is entirely probable that if England gives her consent to this commitment the United States Treasury may be approached with a proposal that it exchange the certificates of indebtedness of the allied nations for German bonds, but for German bonds guaranteed by England, France, Italy and Belgium. Their experts ask why the American Government should not be willing to make the exchange, for bonds guaranteed by all the debtors are as valuable as bonds guaranteed by individual debtors. They cannot see that America stands to lose by such a trade.

At the present stage of the game it seems unfortunate that Europe should be fed from America on so much local comment upon the allied financial plans. Indeed it is resented. I have heard any number of French officials say that they cannot understand why Americans should see something bad in their every move, inasmuch as America's interests in her European credits remain unchanged.

It is, of course, true that the Allies may ask American to be gentle in her demands for payment. In fact, England did not make her promise to ease up on France in the measure in which Germany was slow in paying until she could find out how hard America would be in her demands. Others of the Allies may make a similar request. But in view of the prevailing opinion in America of American finances that could not be unexpected to Washington, they argue. Anyhow, they insist that they have done nothing to prejudice their debts to the United States.

Not Relying on Germany Alone.

The chief error in the American reasoning as represented here seems to be a belief that the Allies propose to take bonds representing merely Germany's promise to pay and replace their own obligations with these bonds and try to sell these bonds in America. One moment of reflection, it is held, ought to show the absurdity of that reasoning. For months now Germany has been liable to a demand of the Allies for the omission of 20,000,000,000 marks gold in bonds. But she has not been asked for them. And why? Simply because those bonds would be worth very little if they represented no more than Germany's promise to pay, and if they sold them the Allies would dispose of their indemnity payments at a very great discount.

The Allies' object has been to work out a plan by which the German payments would be worth something. The last thing in the world France would do would be to unload in America 55,000,000,000 marks in German bonds at what they would bring. She wants real money for them, and England wants real money for her share, and wants to see France realize as well.

There you have the reason for the elaborate plans now being worked over here, and you have an earnest that the Allies will not try to sell America a gold brick in the form of German promises to pay.

It is hoped by the allied financial experts that the proposed international bonds based on the war indemnity will, when floated, go a long way toward solving the problem of making Germany pay. Every possessor of one of these bonds will at once, whether nation or individual, become automatically an agent for the fulfillment of Germany's promise to pay. Furthermore, Germany facing on all sides nations holding her bonds, will find her re-establishment commercially predicted upon her making good these bonds.

Finally, it is believed that many of the proposed bonds would find their way back to Germany ultimately in payment for German exports when she regains her productive capacity and thus a large part of them would be collected in that way.

As I have said, the success of the plan depends upon England's standing behind the German bonds. When this was first suggested it was at once remarked that England would never guarantee 120,000,000,000 or more. Germany has not proposed to issue bonds to any such amount, but only a part of the total sum in bonds of which she is to receive only one-fourth. It is persistently said in French circles that England will give her indorsement to the proposed loan.

England Seeks European Stability.

England has a great interest in the restoration of the financial stability of Europe and it is reported that she may go even further than is now proposed. It is reasoned that because of Germany's lack of a commercial fleet England's aid in the bond matter would give her a position in which she could constrain Germany to pay eventually.

It must be borne in mind that all plans for the negotiation of the German debt are in the making and that the first proposed loan, if it goes through, will be in the nature of an experiment. But it seems that for America the thing to bear in mind is that it is planned to float this 10,000,000,000 mark gold loan, about $2,500,000,000 dollars, without aid from the United States.

L'Information remarks today: "As for the United States, they may rest perfectly unconcerned about these transactions between European debtors and creditors." One does not have to go so far as to agree entirely with that point of view in order to gauge the effect of the recurring buckets of cold water from Washington upon allied plans.

AIM TO RECAST WORLD CREDIT.

International Financial Conference to Meet in Public.

Copyright, 1920, by The New York Times Company.

Special Cable to THE NEW YORK TIMES.

LONDON, May 21.—The International Financial Conference now being organized by the League of Nations will be of immense importance not only by reason of its membership and its purpose, which, briefly, is to advise upon the reconstruction of world credit, but it will also be a new departure in such councils at least, in this respect. Its deliberations will take place in public and the material before it will be communicated to representatives of the press.

It will take place in Brussels at as early a date in July as possible after the Spa conference. Each State taking part will be represented by three delegates and several experts. The Chair will be occupied by M. Ador, ex-President of the Swiss Confederation. The British delegates will be Lord Chalmers, who was head of the Treasury before Sir John Bradbury; Lord Cullen, a Governor of the Bank of England, and Henry Bell, General Manager of Lloyd's Bank. No doubt other countries will send equally distinguished spokesmen and it is known that several of them will be represented by their Finance Ministers.

The most pressing object of the conference is to prepare the way to mobilize the German indemnity. The Supreme Council has therefore been asked to communicate, as soon as it is settled at Spa, the amount demanded of Germany, and the Reparation Commission will be asked for other information. The discussions will deal not only with relevant facts of international supplies, trade and exchange but with the capacity of each country to take part in the credit operations contemplated, as shown in the facts of its internal taxation, debt and currency and its position in the exchanges.

The League of Nations, which is very much alive, has two other large enterprises in hand, the first of these is the completion of its parliamentary body by constituting its more popular or less ministerial branch—the Assembly. President Wilson has been asked to summon it in November and it has been suggested that Brussels would again be a convenient meeting place.

The League Council, which will probably meet next at the end of July, will be wholly engaged in considering agenda for the Assembly proposed by the Secretariat. Each nation has the right to three seats in the Assembly.

The League Council further agreed at Rome to proceed at once to form a committee which is to examine and report upon the momentous question of general disarmament. The major States represented on the Council will send military, naval and air members to this Committee. Other States will have temporary delegates when they are directly affected.

In approaching the problem the Council has been advised by General Fayolle, one of the most eminent of the French commanders, and by Sir Somerset Gough Calthorpe, Commander-in-chief at Portsmouth, who was earlier High Commissioners at the Dardanelles and Second Sea Lord.

ASSAIL MILLERAND'S POLICY.

Poincare, Tardieu and Others Lead Fight for Treaty Enforcement.

Copyright, 1920, by The New York Times Company.

Special Cable to THE NEW YORK TIMES.

PARIS, May 21.—A group of French politicians and former Ministers, in which ex-President Poincaré, ex-Premier Briand, ex-Finance Minister Klotz and André Tardieu are the most prominent, is working itself up to a position of importance under the slogan of enforcement of the treaty. It is turning its attention to the financial negotiations for the liquidation of the German indemnity, and on the premise that the plans of Millerand and Lloyd George call for action of the Parliaments is promising to make all sorts of difficulties for Millerand in case they do not believe the Spa plans are sufficiently favorable to France. Some observers see in their manoeuvres an effort to insure England's consent to underwrite all of the German indemnity, as it is presumed she will do for the initial loan of 10,000,000,000 marks.

Briand's newspaper, L'Eclair, today devotes a prominent article to praising Poincare for standing for treaty enforcement and emphasizes the declaration of the Deputies representing the devastated regions in favor of strict enforcement of the treaty in making Germany pay for all damages caused in the northern section of France during the war. Klotz has recently completed a speaking tour criticising Millerand's drifting toward fixing a lump sum payment by Germany. Tardieu, in an article which will be published in L'Illustration tomorrow, writes of "the reduction of the German debt."

He charges that Millerand has let Lloyd George commit France to a policy of revision of the Treaty of Versailles. He reveals that Millerand offered him the Presidency of the Reparations Commission, which he says he refused because he saw coming the disregard of the commission which Poincaré gave as the reason for his resignation this week.

"The treaty," writes Tardieu, "has established a principle and fixed an obligation. The principle is that Germany is responsible for all the war has cost, which is a thousand billion francs. The obligation is that inasmuch as Germany is incapable of paying the whole debt she must, in any case and without reserve, reimburse the damages caused to the civil population—that is to say, the cost of reconstruction and the service of pensions. The declaration of Hythe represents something different."

M. Tardieu figures out that to accept a lump payment of 120,000,000,000 marks would be to throw away 60 per cent of the French claims, and with regard to Millerand's reckoning that 60,000,000,000 gold marks represents 200,000,000,000 francs at present exchange, he says it is not today but in thirty years the debt is to be paid, and he hopes French exchange will not stand at one-third normal value for thirty years. He adds that the treaty intended that if at the end of thirty years Germany had not paid all she should she should keep on paying until the debt was acquitted.

After a long criticism of Millerand's policy Tardieu concludes by saying that no arrangement by Lloyd George and Millerand will be valid until approved by the French Chamber.

RUMOR OF SCALING DEBTS.

London Evening Standard's Report Not Borne Out Here or in England.

Copyright, 1920, by The New York Times Company.

Special Cable to THE NEW YORK TIMES.

LONDON, May 21.—The United States Administration, it is reported, says The Evening Standard tonight, has under consideration "scaling of the allied debts. I am able to state that this matter has been under discussion and that both financial and commercial interests in America have given the proposal a fairly measure of support."

This apparently refers to communications which THE NEW YORK TIMES correspondent learns from authoritative sources pass from time to time between the treasuries of the two countries with reference to the general economic situation and the means of clearing it up. No definite proposal for "scaling the allied debts" has recently been put forward or is now being discussed.

Special to The New York Times.

WASHINGTON, May 21.—Denial was made tonight in official headquarters of the report published in The Evening Standard of London that the United States Government was considering a plan to scale the allied debt. There has been no discussion with the British Government about any such plan.

Confusion may have been caused in unofficial quarters, it was suggested here tonight, through imperfect knowledge of negotiations now taking place between the two Governments with reference to method of payment of demand and time obligations due this Government.

The Administration would not undertake any negotiations intended to reduce the account with the Allies unless Congress should direct it to do so, and there is no prospect that Congress will take the initiative in the matter.

NEW STATE PROCLAIMED.

Verkhnie Udinsk Claims Siberian Territory East of Lake Baikal.

LONDON, May 21.—The Allied High Commissioners in Siberia have been notified by M. Krasnoshchoff, Minister of Foreign Affairs of the Provisional Government in Siberia, of the formation of the buffer State of Verkhnie Udinsk, consisting of all the territories to the East of Lake Baikal, including Kamchatka and Sakhallen, it is announced in a Peking dispatch datbd May 19. The notification stated that the Chinese Eastern Railway would be a free property under this plan. M. Krasnoshchoff said he hoped that after the formation of this State all the Allied forces, including the Japanese, would evacuate Siberia.

The Peking message adds that, although it is believed this movement is inspired from Moscow, the Legations are disinclined to consider it seriously without further information.

Bay State Rejects Movie Censorship.

BOSTON, May 21.—A bill to provide censorship for moving pictures was reported unfavorably by the Senate Ways and Means Committee today. The vote was unanimous. Many public hearings on the measure have been held, with many men and women of prominence appearing for and against it.

REVOLT OF GONZALEZ THE DECISIVE FACTOR

By V. BLASCO IBANEZ.

Continued from Page 1, Column 1.

beginning to look like a long war that might last months and even years.

At this moment another person came on the scene, much as on the stage, a character who has been forgotten in the first act, suddenly appears in the last to say the deciding word in the drama. It was the respectable, the prudent, Don Pablo Gonzales. The blow that this kindly gentleman struck Carranza between the eyes had real punch behind it.

Of all the thousands of soldiers that the President was collecting around the capital, the large units actually organized happened to have been all under the command of Don Pablo. What troops in the Mexican Army, for that matter, have not been commanded by this gentleman in the course of his long and remunerative military experience?

Mutiny at the Bedside.

General Gonzales slipped out of the city one night when Carranza had Obregon only on his mind and caused the larger part of his forces to mutiny. One might think that the crime of mutiny would necessarily be the same under one chief as under another. And yet such is not the case. The seriousness of the crime depends upon the name of the leader. Mutiny under Obregon meant certain execution for the soldier should he chance to fall into Carranza's hands. Mutiny under Don Pablo was something much less serious. It had an air of good form about it. It smacked of social life. It was a sort of parlor frolic. So the battalions which Carranza had mobilized raised no objection to following Don Pablo. "That man knows what he is about. He knows which way the wind is blowing! We can't go wrong if we go with him!"

Sonora was a long way from Mexico City, and the States which Obregon had to traverse were not much nearer. A lot of ground would have to be covered and many skirmishes would have to be fought. It would be a long time before the insurrection reached the capital.

But the respectable and prudent Don Pablo, rising in mutiny almost at the foot of Carranza's bed, made an unexpected and dramatic move, which threw Government expectations into confusion within a few hours.

When Don Venustiano tried to retire to Vera Cruz it was already too late. Don Pablo had blocked the road. Puebla, moreover, is the key to the Mexico City-Vera Cruz line, and Puebla happens to be the only city where Gonzales really has a following. Puebla by tradition is a reactionary, religiously minded city. It sympathizes with Don Pablo for lack of a man more to its taste. Around the churches in Puebla I saw a number of election posters with the words, "If you want religion to be respected, if you want peace, vote for Don Pablo Gonzales."

Thanks to the kindly enterprise of this apparently reliable man, Carranza, who thought himself still powerful, had to flee on a moment's notice, and, as a result, is now a wanderer in the mountains.

His Removal of Zapata.

Such coups are not without precedent in the life of Gonzales. Six months or more ago he decided to have done with the rebel Zapata, and he made good in his design. Gonzales has never won a battle; but when it comes to removing a nuisance from his path, a man whom he is tired of, and when it comes to doing so cleanly, thoroughly and quickly, Don Pablo has no rivals.

Even the warmest friends of the Government, and people who lost no love whatever on Zapata, were obliged to protest at the cowardly manner in which Don Pablo disposed of him. As the story goes he had one of his confidential agents, a guerrillero, desert to Zapata with several men. Zapata was suspicious of the new arrivals and asked their leader to do something spectacular against the Government troops. Don Pablo, accordingly, arranged for one of his detachments to be surprised by the bandits of his agent, who, to convince Zapata of his good faith, had all the prisoners taken shot. Zapata in fact, fell into the trap, and soon after he was led into an ambuscade and shot down in cold blood.

Thus the heroic Don Pablo was able to add to the list of his achievements the death of Zapata, which many other Generals had tried to accomplish in vain.

Such a kindly man! And so respectable! A man you can rely on! Now, after the fall of Don Venustiano, he and Obregon are marching side by side—for the moment. But Obregon is a literary man, you will remember. He is fond of phrases. I can imagine him saying of his new comrade in arms: "His kindness fills me with terror."

A Militant Pacifist.

One of the most amusing spectacles during the months preceding the present revolution was the mania of all the militarists in Mexico for "civilism" or "civilianism."

Bonillas was the candidate of "civilism," though his leading supporters before the public, Candido Aguilar and Montes, were Generals.

The other candidates, Obregon and Gonzales, insisted, however, that they were just as much civilians as the pacific Bonillas.

"There are no militarists, there is no militarism, in this country of ours," Obregon would say in his Ciceronian manner. "The professional soldier died with the fall of Don Porfirio. We are men of the people, simple citizens, who took up arms to defend the cause of the revolution. Now with the triumph of that revolution, we lay down our arms and become men like other men."

And Don Pablo, who thinks there is wisdom in few words, said simply:

"Amen."

Not only that. The fiery Obregon, ex-Minister of War that he was, asked the Government to give him an honorable discharge from the army, and he pretended to get angry when any one addressed him as "General." He insisted on being nothing but "Citizen Obregon, garbanzo King of Sonora."

But Don Pablo did not say "amen" to this. Don Pablo went on being a General, although he was sure his army would never be large enough to suit his tastes. Since it would have been hardly appropriate to call himself "Citizen Gonzales, proprietor and gentleman," he contented himself with making his General's uniform look as pacifistic as possible.

During the elections he spent almost as much money on pictures of himself as the Government wasted on the face of Bonillas. Every bare wall in the Mexican towns carried a portrait of Don Pablo, with his heavy eyebrows, his bushy mustache, and those disturbing eyes, which, for the first time, were not obscured by the pair of dark glasses. Underneath the picture there was a single word, and, that the illiterate peasants might understand it better, it was written in Latin: "Pax."

In one of the principal theatres of Mexico, a musical revue was given, in which Bonillas was made to appear as the shepherdess "Flor de Te," and Obregon made a speech about his garbanzo's avid his eagerness to become President "even if he had to use the Big Stick to get there." But Don Pablo came on in the last act, and in the most comic fashion. He wore a battle uniform. He had a scowl on his face. Black eye-glasses and an enormous mustache added to the ferocity of his appearance. Dragging an enormous cannon behind him, he advanced toward the footlights, and there, in a voice which was more like the roar of a hungry lion ready to eat the audience, he shouted: "I am a pacifist."

"Civilism," "peace," all mere hypocrisy! "Citizen" Obregon has remained a General, and General Gonzales, the man of peace, has played another of the treacherous tricks in which he is a specialist. The moment Carranza, their former chief and master, decided to give the Presidency to some one else, both of these men became militarists again, coming to a momentary agreement, but without prejudice to their privilege of fighting each other tomorrow. Mexico had to have one more revolution! There have been so few of them in her history!

[Señor Ibañez's next article will appear in tomorrow's (Sunday's) TIMES. The succeeding articles will appear daily thereafter until the series is completed.]

EGYPTIAN DEITIES
"The Utmost in Cigarettes"
Plain End or Cork Tip

People of culture and refinement invariably PREFER Deities to any other cigarette.

30¢

Sinanopulo
Makers of the Highest Grade Turkish and Egyptian Cigarettes in the World

Stern Brothers

WEST 42d STREET (Between Fifth and Sixth Avenue) WEST 43d STREET

Men's Suits

From the Kirschbaum Shops
Regularly Priced at $52.50, $57.50, $60 and $62.50

Now Reduced To

$44.50

This sale owes its distinction to the fact that the clothes which figure in it are of no nondescript make—all are the handiwork of the Kirschbaum shops. And as New York men well know, Kirschbaum Clothes are unequalled in quality. Such woolens, such styles, such tailoring at such a price—rarely are they found together.

New styles in worsteds, serges, flannels and cheviots.
All colors. All models. All sizes.

MEN'S SECTION—THIRD FLOOR

"BUSINESS is the art of serving others without disappointing them." This responsibility every manufacturer accepts when he offers to serve the public.

The Knickerbocker Ice Company has always been keenly alive to its obligation of serving its patrons without disappointment as to quality of product or regularity of delivery.

Knickerbocker Hygeia ice is just what Hygeia means—absolutely pure—regularity of delivery means approximately the same hour each day.

Knickerbocker ICE Company

AMBERT EST. 1888

"BETTER APPAREL for MEN"

"Some Straw Hat Values!"

That's the exclamation made by a travelling hat salesman when he saw how low we had priced our line of Straw Hats.

"Why," he said, "judging by these values you should do all the straw hat business in town."

LAMBERT

254 FIFTH AVE. Bet. 28th & 29th Sts.
39 CORTLANDT Bet. 5th & 6th Av. "L"
124 NASSAU ST. And New Haven, Conn.

1366—*Russian Silver-dinner Coffee Pot $7.50*

AN Ovington gift is an unspoken epigram, pleasant to utter and even more seductive to receive. And the ratio of cost to satisfaction is kept surprisingly low.

OVINGTON'S
"The Gift Shop of Fifth Avenue"
314 Fifth Ave. nr. 32d St.

SEE NO BONUS HOPE IN STOCK DIVIDENDS

Will Yield Only $75,000,000 Instead of Estimated $800,000,000, Survey Reveals.

ISSUES' END IS PREDICTED

Experts Say Proposed 10 Per Cent. Excise Levy Would Stop Distributions.

A survey of stock dividends declared by corporations since March 15, after the Supreme Court's decision was rendered making such disbursements exempt from income taxes, fails to show that the 10 per cent. "excise tax" proposed for the Soldiers' Bonus act would be a really large revenue producer. An estimate applying the impost to the dividends so far declared indicates a return of less than $75,000,000. The output of such stock dividends by steel, oil, textile and automobile companies has been rapid in the last month, but the belief is expressed in the financial district that, should the measure proposed by the Ways and Means Committee of the House be enacted into law, there would be an immediate and drastic interruption of such dividend payments. Wonder was expressed among bankers yesterday how Washington estimates of an annual revenue from this source of $800,000,000 had been arrived at.

One impelling force behind stock dividends is the desire of corporation managements to capitalize surplus and earnings, thereby reducing income and excess profits taxes as far as possible. As many business men are hoping for a movement to reduce these imposts before the end of the year, it is believed that a new penalty upon stock dividends would result in the retention of surplus accounts in their present form, against the chance of lower profits taxes later, by companies which had been contemplating stock dividends. The issuing companies, not recipients of stock dividends, pay the proposed tax.

In the following table stock dividend declarations of fifty-odd corporations are recorded, with the number of shares ordered distributed by Directors, the percentage of the dividends and the revenue which the Treasury would obtain under the contemplated Soldiers' Bonus act. These do not cover the full field, as many small corporations doubtless have declared dividends, reports of which did not reach the financial district. The total of $47,199,963 possible revenue under the 10 per cent. clause of the bill is believed, however, to comprise about two-thirds of the aggregate which could be raised by an impost retroactive to March 15. This is the table:

	Stock Divs., Shares.	F. C. of Div.	Proposed Tax.
Acadia Mills	10,000	50	$100,000
Amer. Glue Co.	22,500	150	225,000
Amer. Multigraph	10,000	20	100,000
Amer. Thermos Bot.	3,450	30	34,500
Amer. Trading	33,000	100	330,000
Amer. Tobacco	301,000	75	3,010,000
Amer. Steel Fdys.	2,088	6	30,093
Amoskeag Mfg.	172,800	100	1,728,000
Arlington Mills	40,000	50	400,000
Autocar Co.	10,000	40	100,000
Art Metal Cons.	145,712	100	1,457,120
Brier Hill Steel	20,000	20	200,000
Brown Shoe	21,000	100	210,000
Chandler Motors	90,000	33 1-3	1,200,000
Cleveland Motor	266,000	1,000	2,660,000
Columbia Motor	35,000	700	350,000
Continental Oil	60,000	200	600,000
Crucible Steel	125,000	50	1,250,000
Chapman Valve Co.	5,000	100	50,000
Crowell & Thur'w SS.	20,000	200	200,000
Det. & Cley. Nav. Co.	12,500	25	125,000
Endicott-Johnson	24,000	10	140,000
Gen. Fireproofing	5,897	50	58,970
H. M. Franklin Co.	80,000	250	800,000
Gen. Amer. Tank Car	180,000	500	1,800,000
Haynes Auto Co.	15,000	60	300,000
Hood Rubber Co.	20,000	$6 2-3	200,000
Harbison-W. Ref.	90,000	50	900,000
Int. Motor Truck	70,777	100	707,770
Katama Mills	60,000	33 1-3	500,000
Hawaiian Pine'pl'e Co.	4,000	25	40,000
Libby, McN. & Libby	640,000	50	6,400,000
Middle States Oil	195,000	50	1,950,000
May Dept. Store	90,000	33 1-3	500,000
Monowac Spinning	12,000	100	120,000
Nashua Mfg.	25,000	100	250,000
Novquist Spinning	24,000	100	240,000
Nicholson File Co.	60,000	100	600,000
Paige-Detroit Motor	50,000	33 1-3	500,000
Queen City Cotton	7,500	100	75,000
R. J. Reynolds Tob.	400,000	200	4,000,000
St. Maurice Paper	15,000	30	150,000
Studebaker Corp.	150,000	33 1-3	1,500,000
Stutz Motor	80,000	...	800,000
Seconnet Mills	6,000	100	60,000
Sinclair Cons. Oil	150,263	4	1,502,630
Stand. Text. Prod.	10,000	25	100,000
Stand. San. Mfg.	60,000	100	600,000
Sears-Roebuck	800,000	40	3,000,000
J. R. Thompson Co.	15,000	33 1-3	150,000
J. S. Turner Co.	50,000	100	500,000
Tiffany & Co.	72,000	300	720,000
Trumbull Steel	165,000	75	1,168,000
Union Bag & Paper	80,000	80	800,000
Wm. Cramp & Sons	100,000	150	1,000,000
F. W. Woolworth	180,000	80	1,800,000
Total			$47,199,963

Some of the dividends mentioned have been recommended by Boards of Directors, but have yet to be acted upon by stockholders of the companies involved, for the reason that authorized stock has to be increased in order to provide shares for payment. It is thought in Wall Street circles that stockholders' action might be suspended in some cases should the bonus act become law before meetings of shareowners are held.

A rich crop of "melons" was expected of the Standard Oil group of companies, with Atlantic Refining Company in the lead, but thus far only one or two have taken action and these not among the more prominent concerns.

LIQUOR KILLS NEW YORKER.

O. K. Goree Dies in Chicago Hotel After Drinking Moonshine.

Special to The New York Times.

CHICAGO, May 21.—Apparently a victim of moonshine whisky, Orville K. Goree, a public accountant of New York City, died this evening in his room at the Hotel Sherman. A few hours before his death Goree became totally blind.

Letters and documents among his effects disclosed that he had traveled all over the country. He was in Chicago auditing the books of a cement association.

At 4 o'clock this afternoon the tiny red bulb for Room 530 flashed on the hotel switchboard.

"Say," came in a weak voice, "there's something wrong with me. I can't see. My heart feels queer. I want a doctor."

Dr. Spruce went up. Goree was in bed. His story was that he had been there since 8:30 in the morning, when he drank the rest of a bottle of whisky which had been presented to him two days before by a friend in New York.

Craig Gets Permission to Appeal.

Controller Charles L. Craig yesterday received permission from the Appellate Division of the Supreme Court in Brooklyn to appeal to the Court of Appeals from the recent decision of Justice Manning holding him guilty of contempt of court. Controller Craig was fined $534. The Controller was held in contempt on a charge of violating an injunction against the selling of corporate bonds of the City of New York.

Hungarians to Sign at Versailles.

PARIS, May 21.—The Temps says today that the Hungarian Peace Treaty will be signed in the Trianon Palace Hotel at Versailles on a date to be fixed by the French Foreign Minister. Baron Lers, as plenipotentiary, will sign for Hungary, the newspaper adds.

DECIDE TO DELAY ACTION ON BONUS

Continued from Page 1, Column 3.

proposition," said the Rainey report, "is found in the fact that not a single tax takes effect until after the next election. There is not the slightest intention of trying to pass the bill through the Senate at this session of Congress. We consider this is acting in bad faith with the soldier organizations which requested this legislation."

Mr. Rainey declared the land reclamation plan embodied in the bill would lead to unlimited expenditures and should be stricken out of the bill.

ELIOT DENOUNCES BONUS.

Calls Proposal Immoral and Says Principles Are Forgotten.

BOSTON, May 21.—Dr. Charles W. Eliot, President Emeritus of Harvard University, speaking at the New England Red Cross Conference today, denounced the proposed soldiers' bonus bill as "immoral."

After condemning what he termed a tendency to put membership in the Junior Red Cross on a pecuniary basis as on a parallel with the practice "which seems to prevail in an astonishing degree in American families to make pecuniary payments for services that ought to be performed for love and duty," he added:

"And now it is proposed to offer this same sort of premium to the national army in the form of a bonus. Could anything be more immoral or suggestive of a wrong attitude toward the duty which every young man owes his country? It indicates a total misconception of the individual service in a democracy—those high principles with which we started when we entered upon this continent, but seem to have been forgotten."

Store Closes at 5 P. M.

Lord & Taylor

38th Street —FIFTH AVENUE— 39th Street

Women's Wraps and Capes

A Group of Splendid Values Offered Today

$35.00 $39.50 and $49.50

A FRESH purchase of Capes and Wrap Coats for Women, to meet the increasing demand for Summer Wraps of this type in

Silverglow, Navy Blue Serge, Bolivia, Velours.

When Frocks took to furbelows and frivolous frills and sleeves tucked themselves up to the elbows this season, the all-enveloping Wraps became necessities. These are in cape effects or in models with sleeves and big, draped collars that are so becoming. A range of handsome garments in excellent quality fabrics, well tailored. (Two illustrated.)

Third Floor

TIFFANY & Co.

FIFTH AVENUE & 37TH STREET
PARIS, 25 RUE DE LA PAIX LONDON, 221 REGENT STREET

PEARLS DIAMONDS JEWELRY
SILVERWARE STATIONERY

Saks & Company

Offer Exceptional Values in

A SALE OF

MEN'S HOSE

At Remarkably Low Prices

6000 Pairs Men's Pure Silk and Lisle Plaited Socks in mottled effects of black and red, navy and black, cordovan and green, cordovan and purple, brown and emerald, navy and purple. *Per Pair* 75c

1800 Pairs Men's Pure Thread Silk Hose, in black, white, grey, navy, and cordovan. Lisle rib cuffs. Sizes 9½ to 11½. *Per Pair* 95c

4800 Pairs Men's Seamless Cotton Socks in light and medium weight, with reinforced soles. Black, white, grey, cordovan, Russia tan, navy, and black with white foot. Sizes 9½ to 11½. *Per Pair* 35c

Men's Sheer Gauze Lisle Socks in black, cordovan, greys and champagne. Reinforced at heel and toe. *Per Pair* 55c

Saks & Company

Also Offer Exceptional Values in

Men's Summer Union Suits at $1.20

Regularly $2.00

Athletic style, made of good quality Nainsook

Saks & Company

Broadway at 34th Street

Mexico Today

Mexico is an even greater problem today than ever before. Mexico under Obregon is a situation fraught with new possibilities to American interests. A closer study of the situation is essential, for the problem is great and the interests greater.

Mexico Today and Tomorrow—*E. D. Trowbridge*	$1.48
The Plot Against Mexico—*L. J. De Bykker*	1.29
Mexico from Cortez to Carranza—*Louise S. Houbrouck*	1.29
Mexico Under Carranza—*T. E. Gibbon*	1.11
Intervention in Mexico—*S. G. Inman*	1.11

GIVE A THOUGHT TO BOOKS!

Macy's—Book Dept., Main Floor, 34th St., East.

R. H. Macy & Co.
HERALD SQUARE Inc. NEW YORK

Stern Brothers

West 42nd St. (Between Fifth and Sixth Avenues) West 43rd St.

Imported and Domestic Makes of

MEN'S STRAW HATS

In the distinctive new styles for Summer 1920

$4.00, 5.00, 6.50 to 12.50

An extensive assortment comprising Fine and Rough Sennits, Splits, Mackinaws, Bangkoks, Leghorns and Milans at moderate prices.

MEN'S PANAMA HATS

This season's newest shapes,

at $6.00, 7.50, 10.50 to 50.00 each

The Men's Furnishing Dept., Main Floor (near Sixth Avenue Entrance).

METROPOLITAN TRUST COMPANY
OF THE CITY OF NEW YORK
60 WALL STREET 716 FIFTH AVENUE

"Good Counsel Has No Price."—MAZZINI.

CONFERENCE

TO the man engaged in the keen struggle of modern business good counsel, in times of stress, is indeed priceless. Our experience and our wide knowledge of business conditions make our officers the logical persons to consult when you need business advice.

We invite you to confer with them at any time.

What are "The Credentials of Christianity?"
Important Announcement follows May 23rd

Cordon & Dilworth
— REAL —
ORANGE MARMALADE

JANE AUSTEN AND THE FRENCH.
What French readers thought of Jane Austen, the English novelist, is brought out in an article in The New York Times Book Review tomorrow.—Advt.

CITY'S UNIONS SEVER LABOR PARTY TIES

Central Federation Votes, 122 to 18, to Repudiate the Radical Element.

CHAIRMAN FORCED TO STAY

Physical Force Is Used to Prevent Adjournment of a Stormy Session.

Conservatives gained control of the Central Federated Union at a stormy meeting at the Labor Temple, 243 East Eighty-fourth Street, last night and forced through a resolution repudiating its previous affiliation with the American Labor Party, by a vote of 122 to 18. The meeting also, by a vote of 136 to 4, exonerated Peter J. Brady, Supervisor of the City Record and a delegate from the Photo Engravers' Union, from the charge made at a previous meeting that he had favored the Lusk bills at a hearing at Albany.

The victory of the conservative faction, which was brought about by the attendance of delegates who rarely have attended meetings in the past, was said to mark the first step in a campaign to oust the radicals from control of the Central Federated Union in accordance with a program arranged by officials of the American Federation of Labor.

For this purpose it is proposed to consolidate the four central labor bodies of the city, those of Manhattan, the Bronx, Brooklyn and Richmond, into one central organization. It is expected that this will be brought about at the convention of the American Federation of Labor at Montreal on June 7. It is said that the conservatives hope in the reorganization to get rid of Edward I. Hannah, President of the Central Federated Union; Ernest Bohm, Secretary, and other officers whose so-called radical views have been in conflict with the more conservative labor leaders.

Started by Legion Resolution.

The battle between the two factions was said to have been precipitated by the passage of a resolution condemning the American Legion at the last meeting and by the charges against Mr. Brady, brought by Abraham Lefkowitz of the Teachers' Union and Edward Rybicki of Typographical Union No. 6. Mr. Brady requested Mr. Bohm to get a transcript of his remarks at the Albany hearing, but the latter failed to do so, so Mr. Brady introduced the record himself. This showed that he had favored the education bill of the Lusk series, believed to be aimed chiefly at the Rand School, so far as it would cause the regulation and licensing of the so-called "trade" schools to which the unions have always objected.

Mr. Lefkowitz complained that the record produced by Mr. Brady was incomplete and misleading. The meeting, however, exonerated Mr. Brady by the vote stated.

Seeing that they were in a hopeless minority the radical faction attempted to adjourn the meeting. Two motions to adjourn were lost. Mr. Hannah then declared the meeting adjourned and attempted to leave the room.

Force Chairman to Remain.

A crowd of husky delegates of the conservative faction, mostly members of the transportation and building trades unions, crowded about the door and refused to permit Mr. Hannah to leave. Hannah finally resumed the chair under protest, and later said it was the most disgraceful meeting he ever attended.

Mr. Brady then offered a motion to repudiate the union's affiliation with the Labor Party. Mr. Hannah refused to put this question, on the ground that it was unconstitutional because affiliation with the Labor Party had been approved by a referendum of the members before Samuel Gompers, President of the American Federation of Labor, announced its policy in the present campaign as a continuation of its traditional method of rewarding friends and opposing enemies.

Mr. Brady then offered a resolution that it was the sense of the delegates present that they adhere to the nonpartisan political policy of the American Federation of Labor. This was carried overwhelmingly, and Joseph Ryan of the Longshoremen's Union, delegate, was instructed to inform the National Convention of the meeting's action.

The taking over of control of the Central Federated Union by the Conservatives, who are said to have always had the power if the conservative delegates had attended the meetings, was said to have been urged by Mr. Gompers and the other American Federation leaders for some time.

Neither Mr. Hannah nor Mr. Bohm when seen after the meeting would give any information or make any comment.

AGAIN DEFENDS FORUMS.

Dr. Grant Says They Help Dispel Gloom of the Church.

The Rev. Dr. Percy Stickney Grant of the Church of the Ascension again defended church forums in an address last night at a dinner at the Aldine Club in honor of R. H. Tawney of Oxford University, a member of the British Coal Commission, under the auspices of the Committee on Relation of Church and State of the Church League for Industrial Democracy and the Christian Fellowship Committee of the Church Women's Club of New York. Mr. Tawney is an exchange professor at Amherst.

In his references to church forums, Dr. Grant said labor was becoming interested in economic problems. He asked where one was to learn about economics if not at such forums. It was true, he said, that courses in economics were offered in colleges but these courses were chiefly under the direction of professors who were very conservative. He emphasized the necessity of forums as a means of combating the gloom of the church of today. "We have failed to make the House of God attractive," he said. The speaker was heartily applauded for his advocacy of the admission of women to the vestry of the Episcopal Church. He said women did the work, provided the funds and "put a lot of pep" into the church.

The world, Mr. Tawney said, is waiting for the church to make known its stand on some of the principal economic issues of the day. The toastmaster was the Rev. Hughell Fosbroke, Dean of the General Theological Seminary. Members of the Dinner Committee included Mrs. Richard Aldrich, Mrs. George W. Alger, Mrs. Francis H. Cabot, Mrs. Arthur F. Hunt, Walter Pettit, Miss Anna Rochester, Mrs. V. G. Simkhovitch and F. S. Titsworth.

EGYPTIAN COTTON DROPS.

America's Price Cutting Has Echo in Continued Fall Abroad.

Copyright, 1920, by The New York Times Company.

Special Cable to THE NEW YORK TIMES.

LONDON, May 21.—Following the big fall in prices in the United States, there has been a sensational drop in Egyptian cotton on the Liverpool Exchange. Yesterday there was a record decline of 9½d a pound. On the previous day there had been a small decrease, and today saw another fall of 2.50 points.

Today Egyptian cotton was 8s 1½d a pound cheaper than in February last. This decline follows dramatically upon an equally abnormal rise engineered by speculators in Alexandria.

The advantages of State regulation are declared to be well illustrated in the case of the Egyptian cotton, for the benefits accruing from control by Irish and Egyptian governmental agencies were notably apparent, particularly so when trade was freed and the speculator once more gave rein to his gambling instincts.

At the end of the year prices were twice as much as those which had prevailed under Government control. The ebb set in some time ago, and some of those who played recklessly are now left high and dry. The collapse has come as a result of the banks' refusal to finance further ventures.

A member of a prominent firm of Liverpool cotton brokers said today that the prime cause of the fall was the action of the American Government Federal Reserve banks in showing increasing hostility to hoarding, for this attitude appeared to have spread throughout the world. Banks everywhere were making it very difficult for bears and speculators to hold their stocks. Speculators in Alexandria had been hit very heavily.

When the banks put the screws on, the speculators had to realize, and the narrowness of the market had had its effect in Alexandria and this country.

BOOM HOOVER IN PITTSBURG

Committee of 100 Republican Men and Women Organize in His Behalf.

Special to The New York Times.

PITTSBURGH, Pa., May 21—Plans to crystallize sentiment in this County for Herbert Hoover as a candidate for the Republican nomination for the Presidency are well under way as an aftermath of Tuesday's primary elections. Headquarters have been opened in Smithfield Street, and a committee of 100 men and women is being organized to direct activities. A Hoover Republican Club has been organized with Metcalf Parkin, classmate of Hoover at Leland Stanford University, as Chairman, William H. Robinson, Vice-Chairman and Dudley Armstrong, Treasurer.

Among those who have enrolled and will be members of the committee of 100 are leading Pittsburgh business men virtually none of whom has been active in politics in the past.

In a statement Mr. Parkin said: "We are not opposed to any candidate. We are supporting Hoover. We think Hoover is the biggest and the best man in the field, and we believe the people of the Keystone State who admire him and have confidence in him will do all that they can to insure his nomination in Chicago."

Not Affected By Heat or Cold

The thermometer means nothing to Dixon's. Heat does not break it up. Cold does not congeal it.

Dixon's puts between your gears a protecting film of smooth, velvety lubricant that works to prefection, year 'round, in any climate. This is one reason why it is better than plain grease and oil.

DIXON'S Gear LUBRICANT

Here's another. The greater the load, the more effective Dixon's becomes. Pressure merely forces it more firmly into the minute irregularities on your gear and bearing surfaces.

Dixon's builds up a lasting film of lubricant that keeps your gears quiet and friction-free.

The result is simple arithmetic. Add a lot to your power, mileage and general satisfaction. Subtract from your operating costs. You know the answer.

Your dealer can supply you with Dixon's.

Dixon's Ogy for your differential and transmission. Also the famous Dixon's Cup Grease and other Dixon Lubricants. They come in snappy red cans.

JOSEPH DIXON CRUCIBLE COMPANY
Established 1827 Jersey City, New Jersey

Broadway **Saks & Company** at 34th St.

SPECIALISTS IN APPAREL

An Unprecedented Opportunity—

WOMEN'S ULTRA-SMART SUITS
Radically Reduced

Two Hundred Suits to Choose From—*every one* from our regular stock—*every one* made according to our usual very high standard, *every one* a most remarkable Value.

Note These Substantial Reductions

Suits....	Formerly $69.50.....	Now	$34.75
Suits....	Formerly $79.50.....	Now	$38.75
Suits....	Formerly $89.50.....	Now	$44.75
Suits....	Formerly $98.50.....	Now	$49.50
Suits....	Formerly $125.00.....	Now	$62.50
Suits....	Formerly $300.00.....	Now	$150.00

All Sales Final

Fourth Floor.

New and Charming

Leghorn Hats

for Girls

Special, $8.75

Smartly fashioned of fine quality leghorn in youthful shapes. Trimmed with tailored bow and graceful ribbon streamers of Black, Navy, Brown, Rose or Copenhagen.

Second Floor.

Distinctive Summer Frocks

For Misses—

Special Saturday

At $15

The most delightful frocks to be seen *anywhere*—fashioned of figured Voile, sheer Organdie, Ramie Cloth and Imported Gingham.

Youthful charm has been embodied in every model, starting with smart ruffles and pleatings and ending with the demure organdie collar that transforms itself into a sash—as *pictured*. Sizes 14 to 18 years.

Misses' Suits, Capes and Coats Sharply Reduced!

Each garment cleverly designed and splendidly tailored to satisfy the most critical taste! Take advantage of these liberal reductions:

Suits.....	Formerly $49.50 to $59.50.....	Now	$39.50
Suits.....	Formerly $79.50.....	Now	59.50
Suits.....	Formerly $98.50.....	Now	75.00
Suits.....	Formerly $125 to $175.....	Now	$85.00
Coats and Capes.....	Formerly $39.50.....	Now	28.00
Coats and Capes.....	Formerly $59.50.....	Now	39.50
Coats and Capes.....	Formerly $69.50.....	Now	49.50
Coats and Capes.....	Formerly $79.50.....	Now	59.50

Sizes 14 to 18 years, but not in every model.

Second Floor.

Women's Smart Summer Frocks

Very Specially Priced Saturday

$15

$10.95

At $10.95 and $15

Lovely cotton frocks for every Summer use, fashioned of checked or plaid ginghams, dark flowered voiles in foulard patterns, sheer French or domestic voiles in plain colors.

The model *pictured* at left is of checked gingham, trimmed with white organdie; the other is of Georgette Voile, with tucked tunic. Sizes 34 to 42.

Other Splendid Values in Smart Summer Frocks Assembled on the Fourth Floor

Domestic Voile Frocks	$7.50 to $39.50
Domestic Gingham Frocks	$8.95 to $15.00
Imported French Voile Frocks	$11.50 to $39.50
Imported Scotch Gingham Frocks	$22.50 to $30.00
St. Gall's Imported Swiss Frocks	$25.00 to $39.50
French Linen and Voile Frocks	$25.00 to $35.00
Rodier's Crepe Frocks	$29.50 to $45.00

UNEQUALLED!

Women's Sports Coats

At the very low price of

$29.50

$29.50 and $39.50

Smartly fashioned—superbly tailored—any one of these coats will prove an unusually fine investment.

Models for the shore, mountains, street and sports wear—each *new* and delightfully individual.

Developed in Velveteen, Duvet de Laine, Suede-like, Wool Jersey, Polo Cloth and Bolivia.

Fourth Floor.

FOR SATURDAY ONLY

Junior Girls'

Graduation Frocks

Sizes 12 to 16 years

At $23.75

They are the very embodiment of girlhood—white, of course—simply yet artfully designed for grace and smartness.

The model *pictured* is fashioned of soft Georgette Crepe over a lovely silk foundation. Piquant ruffles of taffeta adorn the skirt and the wide sash ties gracefully in the back.

Girls' Voile Frocks

For Warm Summer Days

$6.75

Fine figured voile Summer frocks with quaint fichu collar of crisp organdie, edged with narrow ruffling... And since a frock is not complete without pockets, here they are, with a graceful sash, besides. Sizes 8 to 16 years.

Second Floor.

Today—Saturday

A Sale of Silk Moire Hand Bags

In three models—one as pictured

At $2.95

The newest of Summertime bags at a very, very low price. Made of black, navy, brown and taupe Moire Silk with novelty metal frame. Many have centre compartment—*all* have mirrors.

Main Floor.

BOYS' SUITS

—each with extra pair Knickers

Regularly $19.75

Reduced to $13.75

It is a long time since we were able to offer such splendid values in boys' suits—the tailoring is exceedingly well done, the models quite individual, and the woolens are of the most dependable variety. Sizes 8 to 17 years.

Also—A Large Collection of

Boys' Spring Suits

Regularly $25

at $18.95

Extra knickers with each suit. Smart single and double-breasted suits of a most superlative quality. They are entirely without competition at $18.95, and we do not expect to be able to duplicate them for some time to come. Produced in rich mixtures and two-tone suitings of the highest grade. Sizes 8 to 18 years.

Boys' Summer Blouses

Saturday at $1.25

Guaranted fast colors. Collar attached, neckband and sport styles, in neat striped patterns, plain white and khaki. Sizes 7 to 16 years.

Second Floor.

200 Artificial Pearl Necklaces

—the ideal gift—

Specially Priced for Saturday Only

June—the month of pearls—is also the month of brides and graduates—so what can be more appropriate than a gift of a lovely artificial pearl necklace. Perfectly graduated, fastening with solid gold clasp.

16-inch Matinee Strands.....	Special.....	$15.00
24-inch Opera Strands.....	Special.....	25.00

Main Floor.

Dainty Negligees

—Just the kind you want for Summer wear—

Regularly $18.50

At $10

Made of imported voile, with wide, Japanese-like sleeves—fastened with a pastel-shaded flower of silk that would brighten any morning. At $10—an unequaled value.

Third Floor.

FISHER Scarfs

—Fashioned of small, soft and silky skins, of excellent quality,

$150

—just one of the remarkable values presented in the great assortment of FURS on the Sixth Floor.

Women's and Misses'

White Wash Skirts

—of Surf Satin and Gabardine

Regularly $8.95

At $5.95

Surf Satin and Cotton Gabardine have been selected to fashion these lovely skirts, because they combine sturdy wearing qualities with beauty of texture. The more you tub them *the better they look!*

Also at $13.75—a really wonderful collection of silk skirts that sell regularly at $22.75 to $29.50

BAR JOURNEYMEN BARBERS FROM SHOPS

Employers' Associations Vote to Exclude Both Union and Non-Union Men in Strike Area.

TIMES SQUARE IS AFFECTED

"Come In and Shave Yourself," Is Invitation Posted in the Windows.

No journeyman barber, whether union or non-union, will be employed in any of the shops affected by the strike which began last Monday, according to a decision reached at a meeting of a joint committee of the Master Barbers' Central Body and the Master Barbers' Institute yesterday afternoon. The shops will be kept open for the present, the owners doing the work, but may be closed entirely unless the situation improves within the next few days. It was also decided to discontinue the practice of employing extra barbers for Saturdays and Sundays. According to J. P. Carey of the Master Barbers' Institute and spokesman for the master barbers, between 500 and 600 extra barbers have been employed on these two days.

Mr. Carey said that the journeymen barbers, who are asking for an increase in wages of from $5 to $7 a week, received on an average 50 per cent. of the total shop receipts. This, he said, meant an average weekly wage of $70 in the shops in hotels, office buildings and the Broadway section. No barber in these sections, he said, received less than $60 a week including tips, while the highest paid got around $90 a week. In the outlying sections, Mr. Carey said, the pay was from $45 to $60 a week. In one shop a notice was posted showing that the pay for the barbers was from $50 to $75 a week.

The strike now involves a number of shops in the Times Square section. Frank Raymond, President of Local 900, Journeymen Barbers' International Union, said that barbers went out yesterday in hotels and other large shops in the vicinity of Broadway and Seventy-second Street. He said 700 barbers had gone out since Thursday in the section from Chambers Street to Fourteenth Street. He estimated the number on strike at 7,000 or 8,000 in Manhattan and the Bronx. More than 500 new members of the union had been enrolled since Monday, he said.

In the windows of several shops in the Times Square section placards were posted reading: "Strike on; come in and shave yourself. Safety razor, brush and towel furnished." It is said that in many sections customers have been shaving themselves in the shops, leaving the usual price for a shave. There has also been a marked increase in the sale of safety razors.

'PUSSYFOOT' TO USE PLANE.

Anti-Saloon League Leader Will Fly 500 Miles to Make Speech.

WESTERVILLE, Ohio, May 21.—William E. (Pussyfoot) Johnson will make a part of his Western itinerary, speaking under the auspices of the Anti-Saloon League, by airplane.

A schedule completed today calls for a trip by air on July 6, when he will leave his train at Granger, Col., and fly 500 miles to Twin Falls, Idaho, deliver a speech and catch his train at Shoshone, Idaho, allowing him thus to reach Spokane for an address that evening.

Asks Aid for Customs Workers.

The National Retail Dry Goods Association has telegraphed to the Appropriations Committee of the United States Senate that the customs service here has deteriorated on account of insufficient pay. It urged an inclusion in the Civil Sundry bill of $1,500,000 to raise the salaries of customs workers.

The Store is closed at 5 P. M. daily

B. Altman & Co.

MADISON AVENUE - FIFTH AVENUE, NEW YORK
Thirty-fourth Street Thirty-fifth Street

An Extraordinary Silk Sale
for to-day (Saturday) will offer
Over 20,000 Yards of
Choice Dress Silks
(arranged in Dress, Blouse, Skirt and other lenghts)
at prices representing phenomenal values

This unusual offering will comprise Black Silks, White Silks, Foulards, Crepe de Chines, Crepe Meteors, Tricolettes, Fancy Georgettes, Plain-colored Silks and Novelty Silks.

(The Sale will take place on the First Floor)

Three Hundred Women's
Plaited Silk Dress Skirts
(of crepe, meteor and crepe de Chine)
will be placed on sale to-day
at the very special price of
$12.85
(Women's Separate Skirts, Third Floor)

Large Price Reductions
have been made in the remaining Spring assortments of
Women's
Higher-cost Coats, Capes, Wraps & Sports Coats
which are now marked at
$85.00, 118.00 to $190.00

These garments are for the most part exclusive models, and in some instances there is but one of a style.

The remainder of the Spring importations of Paris Coats, Wraps and Capes (of which but a few are left) have also been re-priced to figures that are far below the cost to import.

(Women's Outergarments, Third Floor)

Macy's Macy's

Saturday is the Day
When both man and wife can take advantage of the
GREAT SALE OF
Reg. U.S. Pat. Off.
Ru-stella
The Phonograph with the master made horn
PHONOGRAPHS

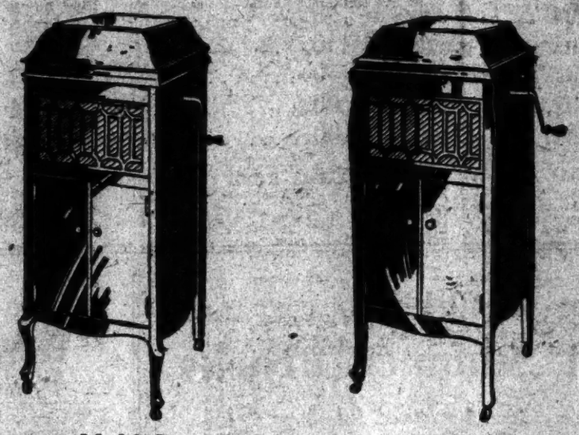

Model C
$99.50 CASH
(including 7 albums)
Compares favorably with standard machines sold elsewhere on "terms" at $185.00 and more.
(Macy's usual price $129.00 CASH.)

Model D
$74.50 CASH
Compares favorably with standard machines sold elsewhere on "terms" at $150.00 and more.
(Macy's usual price $89.50 CASH.)

People have been quick to take advantage of this offer of actual savings of $15.00 and $30.00.

After this sale the prices will go back to usual again

Ru-stella has been recognized as the phonograph with the superior tone by reason of its master made horn. It has also been recognized as THE CASH PHONOGRAPH. At their usual prices, each of these machines sells at about $60.00 less than similar machines elsewhere.

AT THE REDUCED PRICES THE SAVINGS ARE EVEN GREATER!

Get one for your country home while the reductions are in force

PLAYS ALL RECORDS!

Macy's—Music Dept., Fourth Floor, 34th St., Rear.

R. H. Macy & Co Inc.
HERALD SQUARE NEW YORK
Macy's Macy's

Stern Brothers
West 42nd Street (Between Fifth and Sixth Avenues) West 43rd Street

Exceptional Value-Giving To-day in
WOMEN'S and MISSES'
GEORGETTE HATS
$7.75

The newest Summer styles in a variety of distinctively trimmed effects; Navy Blue and Pastel shades; Ostrich or Flower trimmings.

A wide assortment of Tailored and Sport Hats also on display at SPECIAL Prices.

THIRD FLOOR

Vantines
The Oriental Store.

Announce, beginning this morning,
A Special Offering of
Men's Japanese Crepe Shirts
at $4 ea.
(Tax 10c Extra)

Made in New York, especially to our order, from *Vantine quality* Japanese Cotton Crepe, in a variety of the season's latest striped designs and colorings.

Sizes 14 to 16½ inclusive.

A. A. VANTINE & CO. Inc.
Fifth Avenue & 39th Street

WHY BUY LINENS?
U-C-ME
SUITINGS
Basco
Reg. U. S. Pat. Off.
Linenized Products
Joseph Bancroft & Sons Company
Wilmington, Delaware
F. C. HARDER DEPT., Agents
Tatum, Pinkham & Greey
40 Leonard Street, New York

For waistings, suitings, embroidery cloths, needlework of all kinds, shirtings, sheetings, and pillow casings.

This material retains its firm, close linenized surface after repeated washing and wearing and can not catch germ-laden dust. It is, therefore, antiseptically ideal for nurses' uniforms.

It is also a desirable material for surplices.

Ask your retailer for samples and information.

The Only Indestructible Linenized Finish Made in America

Goods sold to wholesale Manufacturers and Jobbers only.

10% Reduction
Entire Stock—Shoes & Oxfords

Men's Boyden, Bannister and other makes of Brogues and plain shoes and Oxfords in Brown or Black Cordovan, Brown, Black or Tan Norwegian Grain, English Pig Skin, French Enamel and all other leathers.

Former prices $9.00 upwards.

Women's Brogue Oxfords, plain Oxfords, Pumps and Shoes in all leathers; former prices $8.00 upwards.

You deduct 10% from the regular prices, which are the lowest in the city.

PARKER & DIEMER
1376 BROADWAY at 37th St.

Increased PHILADELPHIA Service
Via New Jersey Central
Commencing May 23d
Express Trains Leave New York for Philadelphia

Leave Liberty St. Weekdays	Leave W. 23d St. Weekdays	Equipment in addition to coaches	Leave Liberty St. Sundays	Leave W. 23d St. Sundays	Equipment in addition to coaches
6.00 A.M.	7.43 A.M.	Parlor and Dining Club	10.00 A.M.	9.47 A.M.	
9.00 A.M.	9.45 A.M.		12.00 M.	11.47 A.M.	
11.00 A.M.	10.45 A.M.	Parlor	4.00 P.M.	3.47 P.M.	Parlor
1.00 P.M.	12.43 P.M.	Parlor and Dining Club	6.00 P.M.	5.47 P.M.	Parlor
2.00 P.M.	2.45 P.M.	Parlor	8.00 P.M.	7.47 P.M.	
4.00 P.M.	3.45 P.M.	Parlor	9.00 P.M.	8.50 P.M.	
5.00 P.M.	4.45 P.M.		10.00 P.M.	9.50 P.M.	Sleeping Car (may be occupied 10.00 P.M. to 7.00 A.M.)
6.00 P.M.	5.47 P.M.	Parlor and Dining Club	12.01 A.M.	.....	
7.00 P.M.	6.45 P.M.				
10.00 P.M.	9.50 P.M.	Sleeping Car (may be occupied 10.00 P.M. to 7.00 A.M.)			
12.01 A.M.	.....				

Daylight Saving Time

Great Sale of Ancient Spanish Art

Clarke's
5 West 44th St

TO-DAY AT 2:30 P.M.
(CLOSING SESSION)

In consequence of the dissolution of the partnership of the well-known firm

PEDRO RUIZ & SONS
of Madrid

To-day's session includes the wonderful XV Century carved Choir Stalls from the Cathedral of Seo-de-Urgel, the rare Primitive Paintings, the superb Tapestries, Iron Work, Stone Carvings, Fine Laces and all the most important items of the collection.

The sale will be conducted by MR. AUGUSTUS W. CLARKE

NOVELS BY
Blasco Ibanez

the keenest observer, the most powerful analyst of character among living writers of fiction.

Woman Triumphant
Mare Nostrum
The Four Horsemen of the Apocalypse
Blood and Sand
The Shadow of the Cathedral
La Bodega

Each, $2.15.

E. P. Dutton & Co., 681 5th Av., N. Y.

INSURGENTS FIGHT SENATE LONG RECESS

Insist That Bill to Regulate Packers Shall Be Acted Upon This Session.

CAUCUS TO BE HELD TODAY

Threat to Combine with Democrats If Majority Fails to Accept Their Program.

Special to The New York Times.

WASHINGTON, May 21.—The fate of Republican plans for a recess or adjournment of Congress on June 5 hangs on decisions to be reached tomorrow in a caucus of Senate Republicans, and later in a vote in the Senate on the question of taking up for consideration the Kenyon-Kendrick bill to regulate packers.

The determined group of Republican insurgents, headed by Senator Kenyon of Iowa, who are demanding that the Senate take no long recess until it has disposed of pending measures affecting the cost of living and the public welfare, will demand of the Republican caucus assurances that the program will be followed. If the caucus declines to yield to the insurgents, the matter will be fought out on the Senate floor with a record vote.

The insurgents warned Republican leaders tonight that such a vote would be embarrassing, as it would show the Democrats voting almost solidly with the Republican insurgents in favor of a stay-at-work policy, and in opposition to closing the legislative shop until December by an adjournment sine die, or until late in the Summer by a prolonged recess.

The Democrats held a caucus today, but failed to reach any official decision as to their attitude toward Republican recess or adjournment plans. After discussing the question amicably for an hour and a half the Democrats adjourned. The majority of those in the caucus, however, spoke in favor of Congressional action on anti-profiteering legislation before any long recess was taken. They said Congress could not afford to go away with its legislative task so incomplete while the people were demanding relief from existing conditions. The general decision was that the Democrats had better let the Republicans formulate their program and announce it and then Democrats could take a position with reference to it.

Learning of the general Democratic feeling that something should be done beyond the absolutely essential supply legislation, the insurgent Republicans hastened to form a tentative coalition, with the understanding that Democrats would support a motion to make the Packer bill the unfinished business.

As canvass of the situation showed insurgent leaders said that, in addition to nearly all the Democratic votes, they could count on ten or twelve Republicans to favor staying at work by taking up the Packer bill.

Both sides lined up for a lively legislative battle late today, but it was postponed until tomorrow when Senator Kenyon was forestalled in making his motion by Senator Wadsworth. Senator Wadsworth got recognition with a motion to make the army appropriation bill the unfinished business.

"Well, we might as well have a test of strength right here," said Senator Kenyon. "I ask the Senator to withhold his motion until tomorrow, so that I can move to take up the Packer bill, and we can get a test through a vote of the Senate."

Mr. Kenyon intimated that if Senator Wadsworth would not agree to defer the motion, he would call for a quorum and keep the Senate in session until a late hour tonight. It was finally agreed that the test should go over until tomorrow. Senator Wadsworth's motion will be in order when the Senate meets tomorrow. Senator Kenyon will be governed by what the Republican caucus decides. If it should go against him he will invoke Democratic aid in defeating the Republican leaders, who have determined to put through the remaining appropriation bills and then adjourn or recess.

If the Packer bill is taken up by the Senate, there probably will be no recess of any length, even during the convention period, leaders say, as it will involve a long and bitter debate. One reason the bill has not been taken up before this lies in the great opposition to it. Its opponents are prepared to filibuster and to fight by any other means at hand to prevent its passage.

Elkhart Review Sold and Suspends.

ELKHART, Ind., May 21.—The Elkhart Review, which has been in existence since 1850, suspended publication with today's issue. It was acquired at a receiver's sale by A. H. Beardsley and C. D. Greenleaf, owners of The Elkhart Truth, for consolidation.

SHOLTO DOUGLAS DIVORCE.

Son of Queensberry Gets Decree from Wife Wed in California.

LONDON, May 21.—Lord Sholto Douglas, third son of the late eighth Marquess of Queensberry, obtained from the courts the grant of a divorce from his wife, who was Loretta Audis Mooney of California.

The case was not defended. Their marriage took place at San José in 1896.

About a year ago Lord Sholto Douglas was discharged from a London bankruptcy court. His wife, it was then recorded, had not lived with him since the early part of 1914, when she had been discovered under the stage name of Lorna Leslie, with which she had already made a hit in the London production of "The Yellow Jacket." When identified, she declared that she had to make her own living and support her two sons.

Like his two elder brothers, Lord Percy Sholto, now the ninth Marquess of Queensberry, and Lord Alfred, the littérateur, the third son of the great Prize Ring authority, made America his playground. In 1895, at San José, Cal., when he was 20 years old, he married the daughter of his washerwoman and, being cut off by his father, tried to earn his living on the vaudeville stage.

Lord Sholto wandered over this country and Canada, constantly preceded by a man who took his name and ran up hotel bills at his expense. In Portland, Me., in August, 1906, he was arrested as the bogus Lord and had some difficulty in proving that he was the real one; two years later he shot a man at his home in Cranbrook, B. C., but the man recovered, and after the assailant spent five months in jail the Grand Jury declined to indict Lord Sholto.

In 1910 he was discovered working for $3 a day at Spokane, Wash. Then he dropped out of sight until the bankruptcy proceedings in London. Once, when Lord Sholto Douglas was asked to what he owed his bad luck, he unhesitatingly replied: "The Hope diamond, which I once owned."

Japan Decorates Pittsburgh Men.

E. M. Herr of Pittsburgh, President of the Westinghouse Electric and Manufacturing Company, and L. A. Osborne, President of the Westinghouse Electric International Company, have received the Order of the Rising Sun from the Emperor of Japan. It was announced yesterday. Both have been several months in Japan studying industrial conditions.

Store Hours: 9 to 5:30

GIMBEL BROTHERS
32ND STREET - BROADWAY - 33RD STREET NEW YORK CITY

Gimbels Phone Number Pennsylvania 5100

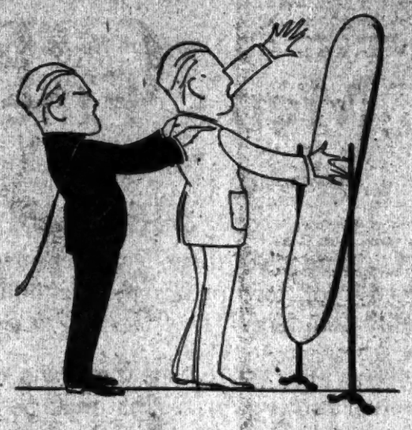

Ready for Decoration Day?
We'll Help You With These Reductions on
HIGH GRADE
Suits
$54.50

For there are single and double breasted models—some ultra-conservative, some a bit dashing, some half way between. All the newer fabrics are represented in their better shadings.

For Men who wear any size from 34 to 44 in regular, stout or short models

These Suits are the product of four of the best tailors in the country—nationally known for the integrity of their tailorcraft and the smartness of their suits.

Flannel Trousers
$15.00 to $25.00

You'll need a pair or two, of course. And there are whites and greys here—in the best fabrics and the correct styles. All sizes, of course.

And Dust-Coats
$3.95 to $25.00

A motor trip sometimes loses its flavor when you "stop off," looking like a dusty tramp. Cover your suit—keep it clean. Many styles and colors. Sizes range from 34 up to 46.

GIMBELS MEN'S CLOTHING SHOP—Fourth Floor

Tennis Rackets —A Sale
A Smashing Stroke That Puts One Over

Factory Overflow—rackets made for prominent sporting goods dealers, and marked with their names. Overcount on their orders—varying styles and sizes—grouped together—sold here far below their regular value.

$1.95 $2.95 $3.95

"G. B." Tennis Rackets, made especially for us—a wide assortment—low priced.
$2.75 to $14.50

H. C. Lee Famous Slotted Throat Rackets
$2.75 to $12.50

Other Tennis Needs

Tennis Balls—Wright & Ditson, Spalding, Pennsylvania, Hand Made, and Ayres, $7.20 a doz.
Marking Tapes for Double Court, $9.00 a set
Dry Court Markers, each $2.00 and $2.25

Full Line of Tennis Supplies

GIMBELS—Fourth Floor

SALE OF MIRRORS
Every Mirror Reduced One Fourth

A big event that takes in every mirror—the little looking-glass for sister's room—the handsome polychrome frame mirror with hand painted panel—fine hand carved wood frames—gilt and tone frames—*everything* in a large and well chosen stock. Truly lovely wedding gifts they'll make.

New mirrors just brought in, and marked at fair and reasonable rates, now re-ticketed for the sale—¼ off!
Other mirrors selling, and selling well, at moderate prices—all marked ¼ off!

Sale Prices Range from
$3.75 to $75.00

GIMBELS MIRROR SHOP—Sixth Floor

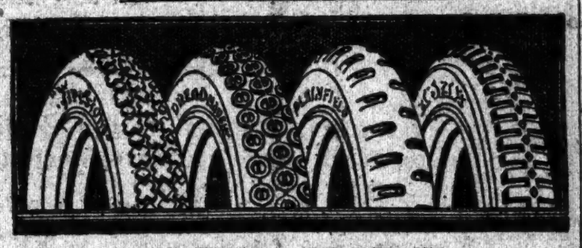

CORD TIRES
Firestone—"Seconds"
Ajax—"Seconds"

Cord Tires—25% Reduction. "Seconds," but *not* "damaged." Merely surplus stock grouped in one big lot.

Ajax Cords

Size	Kind	Retail	Size	Kind	Retail
32x3½	Rib S. S.	$32.63	33x4	N. S. S. S.	$44.22
32x3½	N. S. S. S.	34.39	34x4	Rib S. S.	43.65
32x4	Rib S. S.	41.48			

Firestone Cords

Size	Kind	Retail	Size	Kind	Retail
30x3½	Rib CL	$25.47	32x4½	N. S. S. S.	$48.34
30x3½	N. S. CL	26.82	34x4½	Rib S. S.	48.98
32x3½	N. S. S. S.	33.38	34x4½	N. S. S. S.	51.57
32x4	Rib S. S.	40.32	36x4½	N. S. S. S.	54.08
32x4	N. S. S. S.	42.42	33x5	Rib CL	58.09
35x4	N. S. S. S.	43.50	33x5	Rib S. S.	58.09
34x4	Rib S. S.	42.45	33x5	N. S. S. S.	61.13
34x4	N. S. S. S.	44.70	35x5	N. S. S. S.	64.19
32x4½	Rib S. S.	46.50	37x5	N. S. CL	67.20
			37x5	Rib S. S.	63.87

FABRIC TIRES
Century Plainfield—First Grade
Dreadnought—First Grade

Fabric Tires 30% Reduction—with absolute guarantee for 5,000 miles.

Dreadnoughts

Size	Kind	Retail
30x3	Rib CL	$12.42
30x3	N. S. CL	13.12
30x3½	Rib CL	15.61
30x3½	N. S. CL	16.03
32x3½	R. S. S.	18.34
32x3½	N. S. S. S.	18.83
31x4	Rib CL	23.98
31x4	N. S. CL	24.60
32x4	Rib S. S.	24.40
32x4	N. S. S. S.	25.02
33x4	N. S. S. S.	26.04
35x4	Rib S. S.	25.38
34x4	Rib S. S.	26.28
34x4	N. S. S. S.	26.95
33x4½	N. S. S. S.	34.26
33x4½	Rib S. S.	33.42
34x4½	N. S. S. S.	34.86
35x4½	N. S. S. S.	35.66
36x4½	N. S. S. S.	37.03
36x4½	Rib S. S. S.	36.09
36x4½	N. S. CL	37.03
35x5	Rib S. S.	42.10
35x5	N. S. CL	43.19
37x5	Rib CL	44.10
37x5	Rib S. S.	44.10
37x5	N. S. S. S.	45.26
37x5	N. S. CL	45.26

Century Plainfield

Size	Kind	Retail
30x3	Rib CL	$11.89
30x3½	Pl CL	14.80
32x3½	Rib S. S.	17.26
32x3½	N. S. S. S.	19.18
31x4	Rib CL	20.51
31x4	N. S. CL	22.78
32x4	Rib S. S.	21.52
32x4	N. S. S. S.	23.91
33x4	Rib S. S.	23.86
35x4	N. S. S. S.	25.06
34x4	Rib S. S.	23.98
32x4½	N. S. S. S.	33.00
33x4½	N. S. S. S.	34.23
34x4½	Rib S. S.	33.82
34x4½	N. S. S. S.	36.47
33x4½	Rib S. S.	35.94
36x4½	N. S. S. S.	39.24
35x5	N. S. CL	45.62
35x5	N. S. S. S.	45.62
35x5	Rib S. S.	41.11
37x5	N. S. CL	49.93
37x5	N. S. S. S.	48.93

GIMBELS AUTO SUPPLIES—Fourth Floor

Select a Straw
from the Great Gimbel Stocks

Picking a straw hat from a small stock is like choosing a wife in a tiny town. There isn't much of a choice!
But Gimbel stocks are great—and varied.
Of special interest are the wonderful hats at

$3.45

They're the product of a maker whose *lowest* wholesale price at present is $3.50. But we ordered these hats in a slow season—and purchased them most advantageously. Come and get the benefit! All sorts of braids in all sorts of styles.

Other Straws are $2.50 to $7.20

GIMBELS MEN'S HAT SHOP—Fourth Floor

SALE OF BOOKS
Publishers' Remainders
35c 50c

BOTH FACT AND FICTION—35c

Equal Suffrage, by *Helen L. Sumner, Ph.D.*
Mackinac and Lake Stories, by *Mary Hartwell Catherwood*
Wall Street Stories, by *Edwin Lefevre*
Sampson Rock of Wall Street, by *Edwin Lefevre*
Woman Alone, by *Mable Herbert Urner*
Money Magic, by *Hamlin Garland*
Sunny Field, by *Louise Morgan Sill*
Magic Ink, and other stories by *William Block*
Power of Tolerance, by *George Harvey*
A Rational Banking System, by *H. M. P. Eckardt*
College Sons and College Fathers, by *Henry S. Canby*

AND MANY OTHERS—50c.

Cradle of the Rose, by the author of *"The Martyrdom of an Empress."*
Emerald and Ermine, by the same author
Literature and Life, by *William Dean Howells*
Tribulations of a Princess, With Portraits from Photographs.
Egypt and the Holy Land, by *Thomas W. Knox*
Japan and China, by *Thomas W. Knox*
Recollections of President Lincoln and His Administration, by *L. E. Chittenden*
View of the State of Europe during the Middle Ages, by *Henry Hallam*
Charles Frohman—Manager and Man, by *Isaac F. Marcosson and Daniel Frohman*
Martin Rivas, by *Alberto B. Gans*
Getting a Wrong Start—a Truthful Autobiography

and others

Popular Non-Fiction at Popular Prices

The New New York, by John C. Van Dyke. Illustrated by Joseph Pennell. A commentary on the place and its people. $2.25
India and the Future, by William Archer. Based upon a comprehensive survey of conditions in India. $1.50
The Wonder Book of Knowledge. Especially valuable for young people who "want to know" everything. $2.25
Building by a Builder, by Benj. A. Howes. For the man who wants a hand in the planning of a new home. Planning a building to *live* in. 35c
British Exploits in South America, by W. H. Koebel. A history of British exploration and military adventure. $1.50
The Complete Housekeeper, by Emily Holt. New ideas for older heads, and a host of indispensable helps for those learning to keep house. 69c
The Famous Cities of Ireland, by Stephen Gwynn. Illustrated. $1.50
Century Book of Health, by J. H. McCormick, M. D. Practical and authoritative. Based upon the latest advice on prevention, cure and emergency action. $2.25
Myths and Legends of the Great Plains, by Katherine B. Judson. 75c
The Making of a Home, by Eben E. Rexford. A city man buys a home and garden. His experiences are delightful and of practical value. $1.25
The Small House for a Moderate Income, by Ekin Walker. Splendid ideas and practical suggestions on home planning. Illustrated in color. 75c
The Taplex Book for Recipes. Handy scrap book to hold 2,000 clippings of your best recipes. 50c

GIMBELS BOOK SHOP—Second Floor

Brooklyn, Long Island and New Jersey Customers Direct to Gimbels via Tubes and Subways

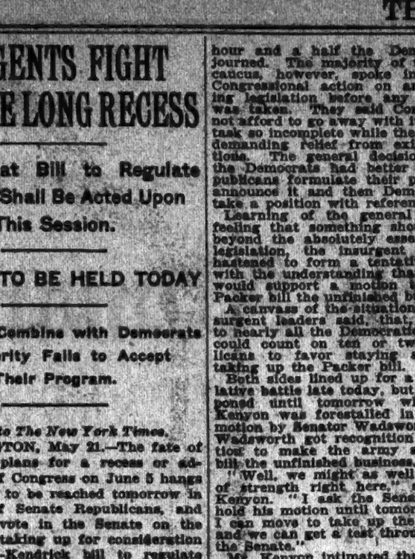

DUNLAP HATS

On The Avenue At 431

Between Thirty-eighth and Thirty-ninth Streets

At this new Dunlap shop, as well as at 180 Fifth Avenue, the new Dunlap Straw Hats can be selected.

Dunlap Straws have always enjoyed a quality reputation. They represent everything one could possibly desire in craft and style, and meet the exacting standards which one expects in the work of a renowned hatter.

Ranging from $6.00 Up

Dunlap Soft Hats, Caps, Cloth Hats and Motor Coats

EXTRA QUALITY
DUNLAP & Co.
N Y
REG. U.S. PAT. OFFICE

180 FIFTH AVENUE 431 FIFTH AVENUE

NATIONALIST HOMES RAIDED BY UNIONISTS

Masked Men Turn Out Families in Londonderry and Smash Up Furniture.

MORE BARRACKS BURNED

Dublin Dockers Still Refuse to Handle Military Supplies and Troops Unload Ship.

LONDON, May 21.—The bitter sectarian feeling aroused in Londonderry by the recent disturbances there, according to a Central News dispatch, is finding vent in a new direction. After the troops which early in the week had been sent in to quiet the city were withdrawn from the streets last night, the dispatch says, houses occupied by two Nationalist families in a predominantly Unionist district were attacked by masked men and the occupants compelled to leave. One house was damaged, furniture was smashed and religious pictures were thrown into the street.

Unionist families living in the Nationalist area also are being forced to leave their homes, says the report. Two Unionist houses were raided for arms and the families living there were driven out. When they returned to remove their furniture they are declared to have found most of it stolen.

Destruction of several more police barracks and military huts in Ireland and other outrages are recorded in an official report received here from Dublin.

An attempt was made to burn the court house at Portarlington, forty miles southwest of Dublin, but it resulted in failure. In County Sligo armed masked men took a number of official books and papers from the income tax offices and burned them.

The court house and postoffice in County Kildare were burned, as was a private house. The Middleton and Armagh court houses were destroyed by fire with all their records. A mail cart was rifled between Thurles and Killenhaule and its letters and values stolen.

DUBLIN, May 21.—Twenty men last night rushed the Tralee Town Hall while a dance was in progress.

They seized three soldiers and secured two automobiles in which they drove with their prisoners to an unknown destination.

Copyright, 1920, by The New York Times Company.

Special Cable to THE NEW YORK TIMES.

DUBLIN, May 21.—As the Dublin dockers persisted in their refusal to handle munitions for the troops in Ireland the steamship Anna Doretta, which arrived with Lorries and forty motor cars, had to be unloaded by squads of soldiers. The work proceeded throughout the day without untoward incident. Sentries are on duty with fixed bayonets. The railwaymen in sympathy with the dockers refused to operate the cranes.

Copyright, 1920, by The New York Times Company.

Special Cable to THE NEW YORK TIMES.

LONDON, May 21.—Following a decision of the dockers not to load vessels with munitions of war intended for Ireland the members of the National Union of Railwaymen have been instructed by their executive not to handle any such goods on railways.

Ten Dead in Matewan Mining Riots.

Special to The New York Times.

CHARLESTON, W. Va., May 21.—Official investigation of the tragic rioting in the mining town of Matewan Wednesday night and Thursday has been postponed until after the primary election in West Virginia next Tuesday. No arrests have been made. The total number killed in Matewan Wednesday night was ten. Seven were members of the Baldwin-Felts Detective Agency, two were miners and the tenth was Mayor Testerman of Matewan.

BLIND, HE CAPTURES MUTE.

Lattery Held as Robber, Presents Case Through Sister.

The story of how a blind man struggled with a deaf mute who had entered his apartment, and held him until help arrived, was brought out yesterday before Magistrate Douras in the Morrisania Court. It was necessary to utilize the services of the prisoner's sister, who understood the sign language, to hear his side of the case. The complainant was Nicola Dimichino, 71 years old and blind, of 1,243 Boston Road, the Bronx. He said that while he was alone in his home he heard some one in his bathroom. Believing the person was his nephew, who lives with him, he commenced a conversation but got no reply. He groped his way to the bathroom where, he asserted, he found Amcon Borchow, 27 years old, a deaf mute, of 2,134 Washington Avenue, the Bronx. When he realized the man was an intruder, Dimichino said, he grappled with the man and held him until his nephew answered his call for help from the street below. Borchow, according to the police, wore no shoes or socks and had emptied the contents of two suits of clothes before he was stopped by the blind man. Mrs. Mary Schain, sister of the mute, said her brother, since his attendance at spiritualists meetings recently, had acted queerly. Her brother told her, she said, that he remembered nothing of his actions. Borchow was committed to Bellevue Hospital for observation.

OPPOSE LANDLORD-CENSOR.

Forty-eight Tenants Object to Having Bedtime Hours Fixed.

Tenants of the Washington and Jefferson Apartments, 318-328 West Fifty-first Street, including many theatrical folk and Miss Lillie Grant, who as Secretary of the Mayor's Committee on Rent Profiteering has settled scores of disputes between landlords and tenants, hailed their landlord, L. Willis, before the Mayor's Committee yesterday. Forty-eight tenants are involved in the controversy. They say the landlord not only has demanded an increase in rents of approximately 25 per cent., but has given notice of the discontinuance of elevator service after midnight. He is said to have told complaining tenants that all good people should be in their beds by that hour.

At the hearing the landlord asserted that there were too many undesirable tenants in the apartments. When pressed for an explanation he said, "There are families and families." The tenants asserted that the landlord objected to large families because they used too much hot water. The landlord complained that the families were doubling up in his apartments. The matter was adjourned until Monday.

SUGAR DEALER INDICTED.

Wholesaler Accused of Taking 7½ to 11 Cents Profit.

Charged with profiteering in sugar, Hyman Ressler, a wholesale and retail grocer at 71½ Mulberry Street, was indicted on eight counts and arrested yesterday and later released under $1,000 bail. It is charged that Ressler bought sugar in large quantities at an average purchase price of 14.4 cents, his highest purchase price not exceeding 16.4 cents a pound. He sold eight lots, it is alleged, at from 23.4 cents to 25.5 cents a pound.

Assistant United States Attorney Mattuck, who presented the evidence as procured by the "Flying Squadron," said that Ressler had done an extensive business in sugar for the last seven weeks. His average profits, according to Mr. Mattuck, have been from 7½ cents to 11 cents a pound wholesale.

KINDNESS TERMED A FRAUD.

Court Intimates He Will Decide for Plaintiffs in Fonda Will Suit.

At the conclusion of the suit brought by the relatives of Abraham Fonda, the 77-year-old Civil War veteran, to annul his marriage to Mrs. Rhoda Hunt Fonda and set aside his will made on the day of his marriage, Justice Stephen Callaghan, in the Supreme Court, in Brooklyn yesterday, intimated that he would give a decision for the plaintiffs.

"It seems to me," said the Justice, "that Fonda was unduly influenced, by indirection, and that the defendant, now his widow, entered into what was a clever scheme to gain possession of his property. I believe Fonda at all times was in his right mind, but I think also that this woman, in her relations to him, was not actuated entirely by love, but that her kindness really constituted a fraud."

Justice Callaghan ordered both sides to submit briefs.

Store Closes at 5 P. M.

Lord & Taylor

38th Street —FIFTH AVENUE— 39th Street

A Special Re-pricing of

Men's Fine Suits

Now Marked at

$46 and $56

AT a time when there is the temptation to sacrifice quality for low price, we are adhering strictly to our quality standards.

However, we are re-marking many of the finer grades of our men's suits at prices that make it unnecessary to speculate with clothing of doubtful value.

We are showing a splendid assortment of fabrics, colors, and patterns, for men of all ages and sizes.

These suits have been priced most conservatively from the first; at the new prices their value is unusual.

And Light Weight Topcoats

Specially priced

at **$45**

Recent weather whims have demonstrated the all-season serviceability of the light overcoat. And we are showing an assortment just now at a price that will surprise you.

For instance, you do not ordinarily expect to get a really swagger London coat for 45 dollars. Neither do you expect a full silk-lined gray Chesterfield at that price. Yet here they are.

Fourth Floor

And Now for a Straw Hat

The straw hat season seems here at last, according to the thermometer as well as the calendar. And we are ready for it with fine straws correctly fashioned and correctly priced.

Sennets *Leghorns*
Bangkoks *Panamas*

$4.25 to $9.95

And a special Panama, in various popular shapes and sizes, we are offering at the very low price of **$5.95**

Last Day of the

Great May Sale of Men's Hose

Featuring lisle and silk hose priced very specially at
55c, 75c, 95c, $1.35

Ground Floor

In Progress—the May Sale of

Men's Low Shoes

FOR one week each May we give an opportunity of purchasing from our regular stocks of low shoes at much below regular prices.

$8.75

$8.75 for a really good shoe is unusual this year, but we are offering two popular models at this price, both thoroughly reliable oxfords as to quality and style.

$12.75

At $12.75 are a number of models on smart English lasts that have been selling right along at much higher prices. These are shoes of real distinction.

Fourth Floor

The Store is closed at 5 P. M. daily

B. Altman & Co.

MADISON AVENUE - FIFTH AVENUE, NEW YORK
Thirty-fourth Street Thirty-fifth Street

Men's Sack Suits

made of selected cloths, and skillfully tailored throughout, are now being offered

at **$52.00, 61.50 & 78.00**

These prices represent very liberal price reductions, emphasized by the fact that B. Altman & Co. imported direct the fabrics used in the suits at $78.00

(SIXTH FLOOR)

Men's Straw Hats

The new assortments of Straw Hats, now assembled on the First Floor, feature the most attractive shapes and straws, reasonably priced

Sennit Straw Hats

$3.35, 4.75 & 5.50

Panama Hats

$5.50, 6.00, 8.00 & 9.50

(Prices above $5.00 are subject to War Revenue tax)

In addition to the above, there are many other attractive styles now in stock, such as Milan, Leghorn, Mackinaw, Split Straw, Fancy Braid, and Bangkok Hats

Disinfection is Insurance Against Contagious Disease

The day when the danger of disease germs is fully recognized, and universal disinfection replaces carelessness and indifference—will be the day that marks the end of epidemics.

Thousands of men and women are taking precaution now that seemed unnecessary to them before the influenza epidemic awakened them to a realization of what disease germs can do when unchecked.

Each case of contagious sickness can be traced to carelessness somewhere. Grippe, diphtheria, influenza, typhoid—all start in some unclean spot where germ life has been permitted to breed.

Lysol Disinfectant

Reg. U. S. Pat. Off.

At the moment of application, Lysol Disinfectant exterminates all germ life.

In the office: Have Lysol Disinfectant sprinkled regularly in toilet-rooms, dark corners, cuspidors. Have Lysol Disinfectant used in all scrubbing water.

At home: Have Lysol Disinfectant sprinkled in sinks, drains, toilets, dark corners.

A 50c bottle makes five gallons of powerful disinfectant; a 25c bottle makes two gallons.

Remember, there is but one genuine Lysol Disinfectant—made, bottled, signed, and sealed by Lehn & Fink, Inc

Lysol Toilet Soap — *25c a Cake* — Contains the necessary proportion of the antiseptic ingredients of Lysol Disinfectant to protect the skin from germ infection. It is refreshingly soothing and healing and helpful for improving the skin. Ask your dealer. If he hasn't it, ask him to order it for you.

Lysol Shaving Cream in Tubes — Contains the necessary proportion of the antiseptic ingredients of Lysol Disinfectant to kill germs on razor and shaving-brush (where germs abound) and to guard the tiny cuts from infection and give an antiseptic shave. If your dealer hasn't it, ask him to order a supply for you.

Lehn & Fink New York

Luxuriant Hair Promoted By Cuticura

Cuticura helps to kill dandruff, the cause of dry, thin and falling hair. Treatment: Gently rub Cuticura Ointment with the end of the finger, on spots of dandruff and itching. Follow next morning with a hot shampoo of Cuticura Soap. Repeat in two weeks. Nothing better than these fragrant, super-creamy emollients for all skin and scalp troubles.

Sample Each Free by Mail. Address: "Cuticura Laboratories, Dept. 21M, Malden, Mass." Soap 25c. Ointment 25 and 50c. Talcum 25c. Cuticura Soap shaves without mug.

It isn't how little you pay—*that's the other fellow's worry*

It's how much you get

for your money that counts!
You part with the money, but you have to wear the Suit—you've got to like it—or it isn't worth much to you at any price.

Here, previous to our

REMOVAL

you get our Matthews finely-tailored

Men's Spring Clothes

(the Clothes that make one "Look Prosperous")
(TRADE MARK)

at Unheard-of Reductions

$22.50 $32.50 $42.50 $52.50

NO CHARGE FOR ALTERATIONS

Where's the H. C. of L. NOW?

Matthews
SMART CLOTHES
1165 Broadway near 27th St.

GREETING TO WILSON BY PRESBYTERIANS

132d General Assembly Welcomed by Governor and Mayor at Philadelphia.

INTERCHURCH STORM GROWS

Resolutions from Many Cities Are Presented—Wanamaker Hailed as Foe of H. C. L.

Special to The New York Times.

PHILADELPHIA, May 21.—A gathering storm is apparent between the Presbyterian General Assembly, which is holding its 132d annual meeting in this city, and the Interchurch World Movement. Anticipating the open debate, which has been postponed until next Tuesday in an effort by some Presbyterian leaders to secure peace, the issue will be discussed in advance by two of the leaders in Presbyterianism, both former Moderators. The Rev. Dr. Maitland Alexander of Pittsburgh has for his topic, "The Apostolic Church and the Interchurch." The Rev. Dr. Mark A. Matthews of Seattle, pastor of the largest Presbyterian Church in the world, will preach Sunday morning on "Enemies of the Church of God."

John D. Rockefeller, Jr., Chairman of the Interchurch's Finance Committee in New York, was invited to come here this evening for a conference of the Executive Committee of the Interchurch World Movement and the New Era Committee of the Presbyterian Church, meeting with the Executive Commission of the Presbyterian Church. The report was that Mr. Rockefeller would come, but he did not arrive, the Rev. Dr. William Hiram Foulkes, General Secretary of the New Era movement, explaining just before midnight that Mr. Rockefeller "had another engagement."

The Presbyteries of Pittsburgh and Seattle both have sent caustic overtures to the General Assembly against the Interchurch and the New Era movements. The New Era is an authorized agency of the Assembly, and it was on its pleading that the Executive Commission of the Presbyterian Church authorized the New Era to underwrite the Interchurch for $1,000,000.

There are overtures from the Presbyteries of Brooklyn and many other cities, asking the Assembly to investigate the whole subject of the relations and expenditures of the Interchurch movement and the New Era movement, with a view to reversing the action of the Executive Commission.

There are also overtures from the Pittsburgh Presbytery, with concurrence by the Presbyteries of Baltimore, Cleveland, Dayton and elsewhere, informing the Assembly of action in adopting the following resolution:

"Inasmuch as the Assembly's Executive Commission has declined to consider the Presbytery's protest against the excessive cost of raising benevolent and missionary funds by the board's agencies, namely, The New Era and Interchurch, the Presbytery having no doubt that the matters complained of are within the express jurisdiction of the Commission, while heartily commending the aims and general plans of the New Era movement, hereby directs that its delegation to the Assembly shall move to secure a review of the Commission's decisions in so far as they relate to the budgets and expenditures of the board's New Era and Interchurch agencies, and that the stated clerk be instructed to correspond with the Presbyteries and invite their co-operation in seeking such review. If the Presbyteries in sufficient number give a favorable reply to such co-operation, the Executive Commission shall be, and hereby is, authorized to collaborate with such Presbyteries in arranging a program for further action before and at the Assembly."

The Assembly voted to accept a recommendation from its Executive Commission that a contemplated campaign against polygamy be postponed. "In view of the great and absorbing work in which the church is now engaged in connection with the New Era and Interchurch movements."

On motion of the Rev. Thomas Roseberry Good, of Schenectady, the Assembly voted to send a telegram to President Wilson. The following was voted:

"Resolved, that a telegram be sent to the Hon. Woodrow Wilson, President of the United States, and an Elder in the Presbyterian Church, conveying the greetings of the 132nd General Assembly, with assurance of our prayers for the blessing and guidance of Almighty God in the difficult responsibility of his weighty office."

The Presbyterian body was welcomed to this State and city with formal speeches by Governor Sproul and by Mayor Moore. Mayor Moore said that the assembly saw "a good Presidential candidate" when it listened to Governor Sproul, who, he declared, "ably represents what we stand for in this State."

The Governor in his talk said his father was a Presbyterian and his mother a Quaker. The Mayor in his turn said his mother was a Presbyterian and his father was a Quaker.

"We owe a great deal in this State to our Presbyterian stock, the Scotch and the Scotch-Irish," said Governor Sproul, who described "the Presbyterian form of government" as the "strongest and best devised by man."

"It is a good thing some people believe that the Golden Rule has not been destroyed," added the Governor. "Ninety-five per cent. of the American people are right at heart and only need to be shown their duty, to go out and do it."

Mayor Moore declared "the devil works in politics steadily and constantly," and it was the duty of Presbyterians "to keep so busy that the political devil cannot do his work."

The Mayor also congratulated the Assembly on having as one of its commissioners John Wanamaker, "your foremost layman." He credited Mr. Wanamaker with having been "in the front ranks in the strike against the high cost of living."

ITALIAN GOODS FOR RUSSIA.

First Exchange Reported Arranged —Swedes Fix Terms.

LONDON, May 21.—According to a news agency report in Rome, the first exchange of merchandise between Italy and Russia will occur shortly by way of the Black Sea, says an Exchange Telegraph dispatch from Rome. The goods to be sent from Italy, the report says, will consist of 80,000,000 lire worth of medical supplies, to be exchanged for an equivalent amount of wheat.

COPENHAGEN, May 21.—Contracts amounting to 100,000,000 Swedish kroners have been negotiated between Sweden and Bolshevist Russia, according to a statement to the Politiken's Stockholm correspondent, by M. Hellborg, who carried on the necessary convereations with M. Krassin, Bolshevist Commissar on Trade Relations.

Russia will deposit 25,000,000 kroners in gold with Swedish banks, and has agreed to guarantee the safety of Swedish State properties, such as Legations and Consulates, in Russia. Sweden grants Russian ships in Swedish ports the same rights as are extended other foreign vessels. Sweden will deliver her merchandise as soon as possible, and will receive Russian goods in exchange. The contract has no reference to diplomatic relations between the two countries, according to M. Hellborg.

O'CONNELL PLACATES IRISH PRELATES

They Threatened to Desert Plunkett Ceremony if English Bishop Celebrated Mass.

STANLEY HAD BEEN CHOSEN

American Cardinal Soothed the Irritation and Another Celebrant Was Selected.

Copyright, 1920, by The New York Times Company.

Special Cable to THE NEW YORK TIMES.

ROME, May 20—The presence of Cardinal O'Connell of Boston in Rome coincides with a period of great activity by the Catholic Church. He has been a witness of the re-establishment of diplomatic relations between the Holy See and France, which is considered one of the principal political efforts by Benedict XV.

Coupled with the religious manifestation in the canonization of Joan of Arc Cardinal O'Connell also happened to be here at an important juncture for Irish Nationalists, since Irish Catholics look upon the beatification of Oliver Plunkett in the same light as the French look upon the canonization of Joan of Arc. For this ceremony there have gathered in Rome the Cardinal Primate of All Ireland and about twenty Irish Bishops, besides high dignitaries of the Church sympathizing with Ireland, such as Cardinal O'Connell from the eastern part of the United States, Archbishop Hanna of San Francisco, from the Western States, and Archbishop Kelly, of Sydney, from Australia.

On several occasions Cardinal O'Connell has been able to smooth out the situation and avoid unpleasant incidents. The gravest of these came when it was announced that Archbishop Stanley, doyen of the English Prelates, in Rome, had been chosen to celebrate the mass for the beatification of Plunkett. The Irish Bishops took this as a challenge to their national pride.

"Why in this moment, when our people are struggling against England, when our children are suffering in English dungeons, should an Englishman be chosen to honor Plunkett?" some of them exclaimed with indignation, while others added: "Even if for reasons which we do not know the mass couldn't be celebrated by an Irish Bishop, this task might be intrusted to a Bishop of any other nationality, American, French or Italian, but no Englishman."

The Irish Bishops agreed to desert the function if the plan of having Bishop Stanley celebrate the mass was maintained, thus causing a situation which might have had a serious repercussion in Ireland.

Cardinal O'Connell, who spent many years of his younger career in Rome and is thoroughly acquainted with those directing the Vatican policy, found a solution which, while satisfying the Irish, would at the same time not hurt the feelings of the English. He succeeded in giving fresh proof of his tactful ability so that Archbishop Stanley will not celebrate the mass for the beatification of Plunkett.

Luncheons, dinners and receptions given in honor of the foreign Cardinals follow each other in quick succession. De la Roche Francis of Portland and his wife gave a sumptuous dinner in honor of Cardinals O'Connell, Vannutelli and Marini, 130 other guests being invited.

J. M. Gidding & Co.

504-506 and 508 Fifth Avenue 46th and 47th Sts.

Feature for Today

IMPORTANT REDUCTIONS

STREET AND DRESS HATS
Formerly $30 to $55—$15, $25, $35

TAILORED AND COSTUME SUITS
Formerly $95 to $245—$50, $75, $95 to $145

DAY DRESSES—AFTERNOON GOWNS
Formerly $95 to $245—$55, $75, $95 to $145

FASHIONABLE COATS AND WRAPS
Formerly $125 to $195—$65, $95, $125

HOTEL PENNSYLVANIA
ROOF GARDEN RESTAURANTS

They are opening for the summer today (Saturday) at 6 p. m., with service of dinner and supper. Dancing, of course. And there's nothing we know of in summer restaurants, anywhere, quite so attractive.

The "Butterfly Room"—and a very jewel of a restaurant it is—was built for the people who want to be away from the music and the dancing of the big Roof Restaurant, but want to lunch or dine in surroundings of the same colorful, exotic beauty.

Luncheon, dinner, supper—every day. Dancing every evening (except Sundays) from seven o'clock. Delicious appetizing menus.

OPENS SATURDAY MAY 22 6 P.M.

EST. RUSSEKS 1906

RUSSEKS

FIFTH AVENUE
Between 34th and 35th Streets

Continued Today---Saturday

The Greatest Fur Event

In History Made Possible by Russeks Cash

My—!

What a Blow to the High Cost of Furs!

30% *under the price of your purchase GOES RIGHT BACK TO YOU*

Little did we anticipate the sensation our Fur-Price-Reduction Campaign would create—the skepticism—the startling doubt that the prices of Fine Furs could or would ever be forced down—for everyone, even *we ourselves* took it for granted that Fur Prices would continue to increase like those of precious stones, without *protest*, without *reaction*.

But times are changing. Public sentiment and common sense are halting extravagance. Banks won't encourage manfacturers to hoard overloaded stocks and keep prices up—*there's a limit to everything*—the law of gravitation *will* work out, and by the same token that what goes *up* must come *down*—

Down, Down, Have Come the Prices of $500,000.00 Worth of High-Grade, Splendid Furs

Why?—*because*—Russeks *Cash* and initiative, taking advantage of present conditions, is forcing furs down to their intrinsic level, so that every woman can now own good furs 30% less than their present market values.

—Manufacturers who want to liquidate any part of their stocks for *ready money* can have SPOT CASH for furs which measure up to the Russek standard of quality—and are willing to accept a fair price that will enable us TO PASS ON THE SAVING TO THE PUBLIC.

Notice --To The Public

This is not a "clearance sale" or a "disposal sale" or a sale of any kind except one that has for its object ***exactly what the announcement means:***

—A drastic, strategic movement to lower the present prices of Furs ***so as to bring them within reach of the public*** and to remedy the ills that threaten to unsettle the Fur industry — manufacturers are overloaded with merchandise, many of them being rich in furs but poor in cash. It takes a selling movement like this to reduce their stocks — put cash in their business—stabilize conditions and ***allow the public a fair chance to share the fruits of our efforts.***

The Fur-Economy Campaign Is Now in Progress—

Every Fur Garment Is Being Sold 30% Less Than Its Marked Price

A Deposit Guarantees Delivery to You When Wanted

We Will Insure and Store Your Purchase Free of Charge Until Nov. 1st.

Sale Begins at 9 A. M. and Continues Until 5:30 P. M. Daily

COME EARLY

ENTENTE DISQUIETED OVER ITALIAN CRISIS

Political Situation at Rome Caues Anxiety Despite Nitti's Forming of Cabinet.

NOT LIKELY TO LAST LONG

Catholics Members for First Time as Party Representatives—Giolitti's Men in It.

LONDON, May 21.—Italy's political situation is causing anxiety among the Entente powers, which is enhanced by the inability to give reliable news as to what is happening in that country. Although Signor Nitti is reported to have succeeded in forming a Cabinet, it is felt here that it will be only temporary as the Laborites are adopting a truculent attitude, while the militarists, if anything, are more incorrigible.

One of the greatest difficulties in Italy at present, it is reported, is the attempt to carry out demobilization of officers. An order recently issued for the demobilization of 20,000 officers is said to have been disregarded, the men refusing to take their discharge.

Many dispatches being received from the Italian capital are considerably mutilated.

ROME, May 21.—Francesco Nitti has formed his third Cabinet, which represents an effort to unite all the Constitutional forces in the Chamber except the followers of former Premier Salandra, the Nationalists and the Combatants, with a view to counterbalancing the Socialists.

Signor Nitti's plan, it is thought, was not entirely successful, as the radicals, who form one of the chief groups of the Constitutional parties, are not in accord in supporting him. Signor Ferri, leader of the radicals, and Signor Alessio, another radical, refused to enter the Cabinet.

Other politicians whose programs had always been opposed to the Catholic Party could not induce themselves to enter the administration, the backbone of which is declared to be represented by the principles set forth by the Catholics.

Besides Catholics, another characteristic of the new Cabinet is the important representation of the followers of ex-Premier Giolitti. The Ministry of Works has been given to Signor Rava, Giolitti's chief lieutenant, and the portfolio of Minister of Justice will be filled by Signor Falcioni, who was Under Secretary in the Giolitti Cabinet. The full Cabinet is as follows:

Minister of Colonies—Signor RUINI.
Minister of the Treasury—Signor SCHANZER.
Minister of Finance—Signor DE NAVA.
Minister of Works—Signor PRANO.
Minister of Agriculture—Signor MICHELIN.
Minister of Industry—Signor ABBIATEL.
Minister of Justice—Signor FALCIONI.
Minister of War—Signor RIDONO.
Minister of the Navy—Admiral SECHI.
Minister of Instruction—Signor TORRE.
Minister of Liberated Provinces—Signor LA PEGNA.
Minister of Posts—Signor FARATORE.

Catholics have before held portfolios in Italian Governments, but this is the first time that they have held them as representatives of an organized party, the Partito Popolare, or Popular Party, which in the November elections secured 101 seats. At that time the Socialists secured 156, due to the indifference of the bourgeoisie and to the fact that of the sixty-nine Prefects who had charge of the elections fully sixty were old appointees of Giolitti, and the Liberal Party, badly torn by Giolitti's Socialistic proclivities, secured 161 seats.

Nitti reorganized the Ministry in March, but he was defeated on May 11 by a vote of 103 to 113, made up principally of the extremists of the Socialists and the Catholics, with most of the Liberals not voting by Giolitti's orders.

Since them, with and without the party leaders, he has made several visits to the King at Villa Ada, and finally produced a slate which may sustain him, with the Catholic vote of 101 and as many of the 161 Liberal Deputies as Giolitti, working through the Prefects, may direct to support him. It is to be noted, however, that no very prominent Catholics have accepted portfolios. His old friends Meda, Pertini and Meglioni are not among them, the Catholics Micheli, Abbiati and Ridono being comparatively unknown.

On the other hand the strongest men held over from the old Cabinet are Giolittiani, who since their leader's unfortunate attempt to make an Austrian peace, have been posing as merely Liberals—Nitti himself, who as Minister of the Interior, still holds the Prefects in the hollow of his hand; Scaloja, Schanzer, Torre and Admiral Sechi. To these may now be added de Vesna, Feano, Falcioni, Lapegna and Paratore. Mencio Ruini is a Radical; he can count on 20 or 30 Deputies.

It is significant perhaps that for the first time the portfolio of war is held not only by a civilian but by a civilian Catholic, Giulio di Ridono.

GERMAN PARLIAMENT ENDS.

Party Strife Acute at Passing of First Session Under Republic.

BERLIN, May 21.—The German Republic's first Parliament went out of existence at noon today, for, although its mandate is effective until the new Reichstag is convoked, it will not sit again unless summoned as a result of some great emergency.

The closing hours of the session were marked by acrimonious party strife, which resulted in the bill providing for abrogation of the military courts being left in abeyance. Obstruction by the reactionaries delayed the final vote for twenty-four hours, and Konstantin Fehrenbach, President of the Chamber, afterwards was unable to muster a quorum.

The Government was subjected to a second embarrassment by being forced to ignore Thursday's vote, which was jammed through by the Independent Socialists with the aid of the Majority Socialists, demanding that the state of siege throughout the country be raised.

During the session today Minister of the Interior Koch, in an address referring to this vote, said that the Government during the last few days had received advices indicating revolutionary agitation by radicals, and that the state of siege could not be raised in the Ruhr region or Gotha, but that a partial raising of it in Bavaria was contemplated.

He added that the Government was considering the possibility of a further amelioration of the situation. The Minister declared that the freedom of the press and of public meeting would be guaranteed during the election campaign.

The session ended with speeches by President Ebert and Chancellor Mueller. Both thanked the Deputies for their services and predicted better days for Germany.

SMITH PASSES ROW TO MAY GRAND JURY

Will Lay Before That Body Perjury Testimony Adduced by Accounts Commissioner.

CALLS HIRSHFIELD'S AIDS

Porter Trial Probably Will Be Postponed Until the Inquisitors Finish Their Work.

The controversy between Assistant District Attorney James E. Smith and Commissioner of Accounts Hirshfield took a new turn yesterday when Mr. Smith stated that all of the testimony made public regarding alleged subornation of perjury in the District Attorney's office would be placed before the May Grand Jury.

Mr. Smith said the trial of Augustus Drum Porter, ex-Third Deputy Police Commissioner, which was set for next Monday, probably would be postponed until the May Grand Jury had finished its investigation of the Hirshfield charges. The question whether the publication by Hirshfield on the eve of the Porter trial, of charges that an attempt was made to "frame up" Porter was calculated to obstruct justice will go before this Grand Jury.

When Commissioner Hirshfield sought to hold his police investigation at the time that the March Grand Jury was taking testimony regarding policemen, Judge Malone in General Sessions told the Grand Jury and Mr. Smith, if anyone attempted to interfere with them, to "step on his neck." When Commissioner Hirshfield started making public his series of charges, Mr. Smith said he would seek the Commissioner's indictment.

The decision to place the testimony made public by Commissioner Hirshfield before the May Grand Jury was arrived at after a conference between Assistant District Attorney Smith and District Attorney Swann. The May Grand Jury was selected because it was a new body and would not be suspected of any bias in favor of Mr. Smith, it was stated.

Commissioner Hirshfield made public on Thursday the testimony of Bernard Freedman and Jacob Goldman that Mr. Smith had sought to induce them to commit perjury in order to strengthen his cases against ex-Third Deputy Police Commissioner Porter and Inspector Henry. Subpœnas have been issued for Freedman and Goldman. Others who will be called are members of Hirshfield's staff, who are expected to tell how the Commissioner came to obtain the testimony and how he made it public. Corporation Counsel John P. O'Brien, who took statements from Freedman and Goldman before they testified before the Commissioner of Accounts, also will be called.

When he heard of this move by the District Attorney's office, Commissioner Hirshfield characterized it as a "fishing expedition."

The Rev. Dr. John Roach Straton issued a long statement last night explaining that he had refused to testify before Hirshfield because of his discovery that the Commissioner had sent a detective to Norfolk, Va., and sought in other ways to find something to expose in Dr. Straton's past.

How $1,000 Melts to $500

BY watching the attractive advertisements promising big returns and certain gains of principal and expecting to choose the winner and reap the profit, but failing in the attempt.

It takes great wisdom and good luck to play the game successfully and if you have both and win, it is at the expense often of great anxiety.

More people out of every hundred will accumulate fortunes by buying Guaranteed First Mortgages than by risking their money in the hope of great gains, and they will sleep better at night.

Title Guarantee & Trust Co.

LONG'S STRAWS $3

For Better Groomed Men

New York's biggest variety of styles, braids, shapes and bands

Quality inside and out, whether you pay three dollars or a hundred

A label that guarantees that quality, and is the same, no matter what price you pay

Hats fitted with "Easy fit" Cushion Sweat Bands

$3 to $10 Sennets, Split Straws and every fancy braid | Panamas, Leghorns, Manghakis, Balibuntals $6 to $100

and "They wear like the name."

Broadway at 10th, 27th and 33d—Nassau at Ann
15 other Long's Hat Shops in New York—Brooklyn—New Jersey

Start Your Addressing System This Way

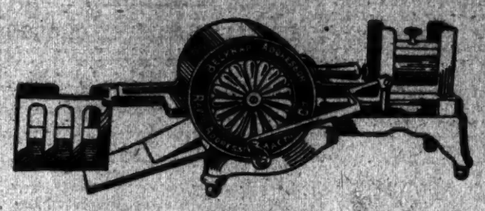

This is the No. 4 Rotary Belknap Addressor, a hand machine for small businesses. Speed 1,500 to 1,800 per hour.

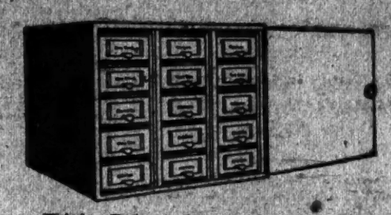

This is a Belknap 15-Drawer Metal Cabinet in which the Printing Stencils are filed

FOR the business of modest size, or the one whose addressing requirements are limited, a Belknap Hand Addressor and a single filing cabinet will provide the correct start for an efficient addressing system.

We are going out of our way to emphasize this point, because some business men still persist in considering the important subject of Addressing only in terms of large equipments and lists of a million names.

It is not necessary to be a Curtis Publishing Company, or a mail order house like the National Cloak & Suit Company to employ the Belknap System of Addressing profitably.

If the handling of lists and the writing of names on envelopes, wrappers, statements, order forms, shipping tags, tax notices, receipts, etc., is a part of the day's work in your business you need a Belknap System.

More than that you are paying for one, too—continually, unendingly and uselessly—in leaks and losses due to old-fashioned, time-and-money wasting methods that ought to be stopped.

Stop them! If you own a typewriter, and employ a stenographer to operate it, you are half-equipped for a Belknap System. If your business isn't too big, one Belknap Hand Addressor and one filing cabinet as pictured above will round out an efficient system of addressing for you.

And even if your business calls for a larger machine, like the Belknap Indexograph, with an addressing speed of 2,000 to 4,000 an hour, you ought to know it and own it. You are paying for it anyhow, and will continue to do so until you install one and it begins to earn its cost times over—and save.

Thousands of concerns in over 250 different lines of business, some big concerns and some small, have applied Belknap Systems to their Addressing problems with economy and success.

One of our expert Service Men will be glad to call and discuss the adaptability of our system to your business—without cost or obligation to you.

Phone Gramercy 6363, or write today for an appointment with one of these men. There's a descriptive book that is yours for the asking, too.

RAPID ADDRESSING MACHINE CO.
38 WEST 23d STREET, NEW YORK
Offices and Agencies in all Principal Cities

BELKNAP SYSTEMS
FOR EVERY ADDRESSING PURPOSE OR NEED

ENVELOPES AND WRAPPERS | SUBSCRIPTION LISTS | MERCHANDISE FORMS | PUBLIC SERVICE BILLS AND FORMS | TAX NOTICES AND RECEIPTS

What has New York University given YOU?

Here are five of the many benefits

1 Scientific Advancement.

New York University gave you the telegraph and photograph, and other improvements that have made your life happier and more productive.

2 Health.

New York University physicians and surgeons are protecting your very existence. Her veterinary specialists are safeguarding the food supply for you and your children.

3 Equal Opportunity.

New York University's instruction is made available to all who meet her requirements. You can pay for your son's education, but it would be of doubtful value to him if it were limited to the wealthy.

4 Trained Assistants.

New York University gives you trained men who quickly become productive in your business. How much more would these men cost you if you had to give them their training yourself?

5 Men.

Above all, New York University gives you *men* — real men of brains and character and the true spirit of Americanism. Such men are a bulwark against the forces of unrest and destruction. Such men are a priceless asset to the whole community in which they live.

HOW much are these benefits worth to you? Could money compensate for the loss of one of them?

Money made them possible—the gifts of public-spirited benefactors to New York University.

Money is required to continue them for your children and your children's children. $6,450,000 is required.

Your debt to the past can be paid by giving for the future. The graduates are paying their debt by giving generously, that those who follow them may have the advantages they enjoyed.

You who have benefited scarcely less than they can likewise insure that those who follow you shall have in full measure the benefits New York University gives to every citizen of New York.

Give to New York University.

"It's in New York; it's for New York"

New York University
Endowment Fund
512 Fifth Avenue, New York

This Advertisement is No. 13 of a series prepared by the students of New York University. The space is paid for by a Graduate of the University.

Gibbs SPLIT-BELT UNION SUIT

Choosing underwear is like picking roses—pick a good one and you win. You can't lose on Gibbs Split-Belt Union Suits. You want comfort—cool comfort. That's why we make them of Gibbs Interlooped Fabric—light, soft, soothing to the skin. You're clothed in a layer of cooling air cells that carry the heat away from the body—cooling it without chilling it.

Woven muslin underwear swells tight, when soaked with *perspiration*—sticks like glue to the body. No comfort in *that*. The split-belt (patented) gives large seat-opening yet closes without wrinkles, unevenness or discomfort. It's elastic, too.

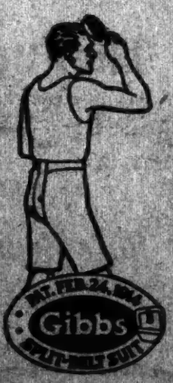

Look for this label in the neck

Loose Fitting Athletic Style $2.00

Lax & Burgheimer
34 West 23rd St., N. Y. C.
Wholesale Distributors

Made by THE GIBBS UNDERWEAR CO., Philadelphia

Don't Confound Them

You remember in "Fanny's First Play," the critic, when pressed for a decision as to the merits of the anonymous production, insisted that "If a good man wrote it—it's a good play, and if a bad man wrote it—it's a bad play."

So in advertising.—If the goods and advertising are good, it's profitable, and if not—it's not.

You may witness a stupid play without feeling that all is lost and that the theatre as an institution is no more. Nor can the most brilliant theatrical success legitimatize and glorify every ham actor.

And in advertising, let us not confound the message and the messenger.

There are more good publications to act as messengers than there are interesting and profitable messages for them to carry.

Employ a good advertising agency.

Advertising space in the Butterick publications is for sale through accredited advertising agencies.

Butterick—*Publisher*

The Delineator (*$2.50 a Year*) | Everybody's Magazine (*$2.75 a Year*) | The Designer (*$1.50 a Year*)

MRS. CROKER TELLS STORY OF HER LIFE

Former Tammany Leader's Wife Reviews Family History and Career with Indians.

IRISH ESTATE TO CHARITY

Couple Testify to Agreement Formed After Father's Break with His Son Richard, Jr.

Special to The New York Times.

WEST PALM BEACH, Fla., May 21.—Julia Edmundson Croker, wife of the former Tammany leader, told in Circuit Court this afternoon the story of her life which included a review of the history of the Cherokee Indians and the genealogy of the Edmundson family for four generations. She told how Indians gave to her grandfather the name Kalunchy, meaning the lion, because of his size, height and voice and of the courtship that led to her marriage to Richard Croker in 1914.

Mrs. Croker followed her husband, who had been under cross examination, on the witness stand. Her direct examination had not been completed when court adjoined for the day. In cross examination of her husband, the attorneys for Richard Croker, Jr., were conciliatory.

Portions of the testimony of both Mr. and Mrs. Croker related to how Glencairn and other property in Ireland is held. He declined to estimate the value of Glencairn because of the fighting that is going on in Ireland now. There were held in Ireland at one time bonds and stocks of a value of about $400,000, which has been reduced to about $250,000 by the payment of debts.

Both testified that an agreement has been entered into under which, at the death of the couple, Glencairn is to go to the Irish Sisters of Charity and the $250,000 is to be used as a maintenance fund. An executor has been appointed, and if the sisters of charity decline the gift or fail to comply with its conditions the property is to be given to some other worthy Irish charity. Each has made a will for the benefit of the survivor. Title to Glencairn is now in Mrs. Croker's name, the property having been deeded to her when Croker fell out with his son Richard. The Irish estate is to be known as the Richard Croker Memorial.

This testimony was intended to discredit the claim that Mrs. Croker wheedled her husband into giving the property to her. Denial was made that Mrs. Croker had any property other than real estate her husband had deeded her.

Mrs. Croker declined to say who introduced Mr. Croker to her at the Studio Club where they met in 1914. She had outlined her life from her birth through the period of her education in Indian Territory and Boston, her return to Muskogee, Okla., where she taught for a year, and her visit to the Wilson inaugural in 1913, thence to New York to continue musical studies. Several places of her residence in New York City were stated, followed by a list of camps at which she gave entertainments during the Summer of 1914. She returned to New York City in August and her marriage was in November.

Under cross-examination this morning Mr. Croker was cautious in his replies and countered many questions with questions of his own. Hearing will be resumed at 10 o'clock tomorrow morning.

STAYS TRACTION SEIZURE.

Midland Railway Runs Eight Trolleys to Hold Franchise.

Trolley cars were run yesterday on the five lines of the Staten Island Midland Railway Company for the first time since Jan. 19, when service was abandoned on the plea that operation could not be continued on a 5-cent fare. One car was run over each of the lines, except that between St. George and Port Richmond via Concord, where three cars were operated.

This service began at 10:05 o'clock in the morning and ceased at 5:25 o'clock in the afternoon. City officials said the object of the company was to create a defense in legal action instituted by the city to declare the franchises forfeited and to place the lines under municipal operation. The city plan was to charge a 5-cent fare, which was the company's charge yesterday.

FIRE CAPTAIN IS CLEARED.

Court Drops Charge of Taking Illegal Fees Against F. McGinnis.

Judge Crain in General Sessions yesterday dismissed the indictmnt against Captain Frank McGinnis of the Fire Department, charging acceptance of an unlawful fee. The motion to dismiss was made by T. J. McManus, attorney for Captain McGinnis, and it was consented to by the District Attorney, who admitted he had no evidence to support the indictment by the prosecution.

This was the last of four indictments, which included Dr. William E. Doyle, head of the Bureau of Fire Prevention; Leon C. Wallace, a restaurant employe, and Frank McGoey of Far Rockaway. All of these indictments have now been dismissed. It was alleged that Wallace had formed a film agency to collect fees from motion picture managers to permit petty violations of the Fire Department rules.

CHILD TELLS MURDER STORY

Nine-Year-Old Daughter Testifies She Saw Relative Slay Mother.

Conchetina Conti, nine years old, daughter of Mrs. Angelina Conti, who was slain in her home at 99 West Houston Street on March 8, told Judge Nott and a jury in General Sessions yesterday that she had seen her aunt, Maria Tucci, fire the shots.

"The first shot—I was not exactly awake, but the second time I saw Maria with the revolver in her hand," the child said. "She wanted to kill my mother. The revolver was black. She fired and I saw smoke that came from the revolver."

Assistant District Attorney Talley said he would attempt to prove that the woman was shot first while asleep with her child beside her. Conchetina said she and her aunt had stayed at the home of Mrs. Frederichi at Atlantic City, and that Mrs. Frederichi had told her to answer any questions about the shooting by replying that Mrs. Conti had made improper proposals to Maria.

The child declared she had never heard her mother make the statements that she alleged she had been told to repeat. Conchetina testified that she had been told to say she was asleep and did not know who did the shooting.

Judge Nott, after studying a diagram of the room, indicated a window near the bed and asked Dr. Charles Norris, the chief medical examiner, if it would have been possible for a hand to have been thrust through this window to within six inches of the sleeping woman's head. The physician said it would be possible. Policeman C. F. Shea told the Court that this window was open eight inches. The trial will be continued on Monday.

DEFER DEPORTATION CASE.

Ban on Lawyer of Radical Halts Ellis Island Hearing.

Hearings in the deportation proceedings against Roberto Ellia, who was arrested by the Department of Justice agents in Paterson last June, were postponed yesterday at Ellis Island until next Wednesday after it was discovered by immigration officials that Marcus C. Donato, Ellia's lawyer, was barred from practice at immigration stations. Walter Nelles, another of Ellia's attorneys, refused to proceed without Donato.

Ellis had been a companion of Andrea Salsedo, who committed suicide by jumping from the fourteenth floor of the Park Row Building on May 3 while he was detained at the New York headquarters of the Department of Justice. According to Department of Justice agents, both men had furnished the Government with information about the bomb plots a year ago and had asked to be lodged at the Park Row offices of the department for protection from plotters. Donato, who was counsel for both men, issued several statements criticising Department of Justice agents for keeping his clients in the headquarters. Supt. Baker said yesterday that the order against the lawyer had never been revoked. The Italian Labor Defense League circulated a petition yesterday demanding an investigation of the "Actions of the Department of Justice that led up to the tragic death of Andrea Salsedo" and denouncing Attorney General Palmer and his "secret police."

OPPOSE BAN ON BUILDING.

Theatrical Men Tell Hearing That Quinn Ordinance is Unjust.

The General Welfare Committee of the Board of Aldermen gave a hearing yesterday on the ordinance introduced by Alderman William F. Quinn prohibiting the Commissioner of Licenses from granting licenses to theatres to be erected through the destruction of dwelling or apartment houses until 1925. Two weeks ago Alderman Quinn offered to amend his ordinance to shorten the period until 1923, but Alderman William T. Collins, Chairman of the committee, indicated yesterday that the committee would decline to accept the amendment.

Representatives of theatrical interests opposed both the ordinance and the proposed amendment yesterday. The committee has figures showing that there are pending twenty proposals for the construction of theatres or motion picture houses which would be held up if the ordinance is passed. It was stated that the new houses would displace fifty-seven dwellings, twenty-one places of business and three clubs, including the National Sporting Club, Lexington Avenue and Forty-eighth Street.

The theatrical men declared the ordinance was unjust and said they could not see why theatres should be restricted and garages, hotels and other business buildings exempted. The committee will probably make a report to the full board next Tuesday.

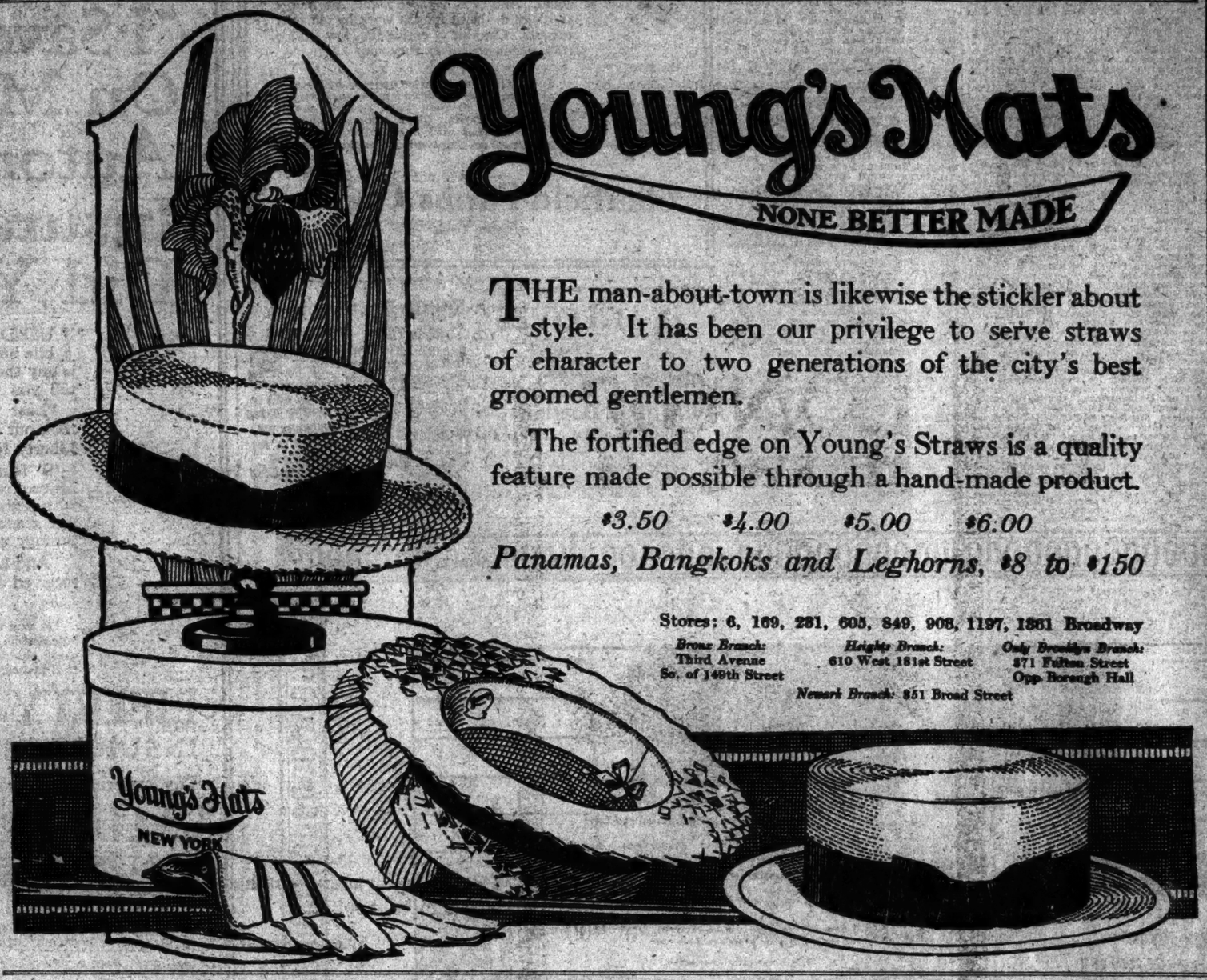

Young's Hats
NONE BETTER MADE

THE man-about-town is likewise the stickler about style. It has been our privilege to serve straws of character to two generations of the city's best groomed gentlemen.

The fortified edge on Young's Straws is a quality feature made possible through a hand-made product.

$3.50 $4.00 $5.00 $6.00

Panamas, Bangkoks and Leghorns, $8 to $150

Stores: 6, 169, 281, 605, 849, 908, 1197, 1361 Broadway

Bronx Branch: Third Avenue So. of 149th Street
Heights Branch: 610 West 181st Street
Only Brooklyn Branch: 371 Fulton Street Opp. Borough Hall
Newark Branch: 851 Broad Street

John Ward Men's Shoes

RADICAL REDUCTIONS

17,000 PAIRS
SEASONABLE OXFORDS

All Sizes, Styles, Lethers and Patterns

$8.95 . $9.95 . $11.95

John Ward Men's Shoes

REGULAR PRICES AR HOT-STAMPT ON THE SOLES AT THE TIME OF MANUFACTURE. YOU CAN FIGURE YOUR OWN SAVINGS.

In Manhattan
21-23 Cortlandt street 80-82 Nassau street
1401-1403 Broadway and 131-133 West 38 street
In Brooklyn: 348 Fulton street

"Our regular customers know that our policy has always been "A fair margin of profit, equal merchandise and an intelligent desire to be of service."

LEIGHTON'S
Skolny Clothes

After you have worn a SKOLNY Suit or Topcoat, it's all finished between you and other Clothes. You'll never again be reconciled to any but SKOLNY'S.

Buy while these reductions are in effect:

SUITS and TOPCOATS
Were $45.00 to $85.00
Now $37.50 to $72.50

Broadway at 47th St.
Open Evenings

Vacations on the Maine Coast

"Mark that vacation with a double star, that you spend on the coast of Maine."

Three hundred miles of foaming surf, shelving beaches, picturesque rocks and wooded shores. The noblest seashore in America.

Vigor, health, joy—these are your reward for a vacation in Maine.

Golf, deep-sea fishing, yachting, bathing, camping, motoring, dancing. A galaxy of out-door sports and social life.

Famous hotels, charming smaller places, quaint fishing villages, camps. Boarding houses at moderate rates.

Through sleeping cars from
New York, Philadelphia, Baltimore and Washington

Only 12 Hours from New York

For Information and Booklets, Call at
Consolidated Ticket Offices
or Write
Vacation Bureau
Room 606, Railroad Building, New Haven, Conn.

Boston & Maine R. R. New York, New Haven & Hartford R. R. Maine Central R. R.

Men Enjoy

the luxurious comfort and genuine satisfaction that comes from wearing the Boston Garter.

And it wears so long that its cost amounts to only a small fraction of a cent a day.

Boston Garter

PIERCE ARROW

Dual Valve seven passenger touring car—very small mileage—immediate delivery.

For immediate or early delivery we have Series Four and Dual Valve Broughams, four passenger Touring and Runabouts.

ELLIS MOTOR CAR CO.,
416 Central Ave., Newark, N. J.
Telephone Mulberry 4800.
Pierce Arrow Distributors.

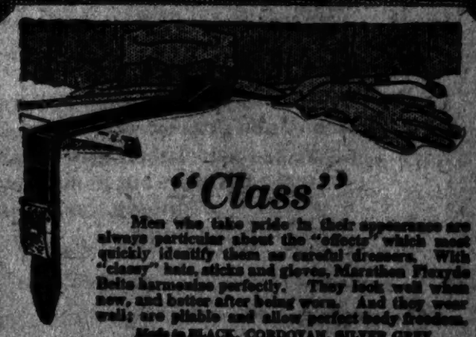

"Class"

Men who take pride in their appearance are always particular about the "effects" which most quickly identify them as careful dressers. With "classy" hats, sticks and gloves, Marathon Flexyde Belts harmonize perfectly. They look well when new, and better after being worn. And they wear well; are pliable and allow perfect body freedom.

Made in BLACK, CORDOVAN, SILVER GREY

Reasonably priced at $1.00 and up

MARATHON
WASHABLE FLEXYDE
BELTS

BUILDING PROGRAM OUTLINED BY HYLAN

Mayor Asks Committees to Get Pledges from Banks to Lend on Home Mortgages.

FAVORS CO-OPERATIVE PLAN

Says Ownership of Property Makes Better Citizens—Urges Labor to Eliminate Strikes.

Mayor Hylan yesterday submitted to the sub-committees of the Mayor's Housing Conference Committee memoranda indicating the lines along which he desires them to carry out their investigations.

To the Investment Capital Committee he suggests consideration of their problem from two angles. First, in respect to mortgage capital, they should seek from all the savings banks, life insurance companies and other moneyed institutions, as well as individuals, assurance that they will give preference to loans for building homes. The Mayor thinks these institutions should pledge themselves to lend money on first mortgages on a basis of at least 60 per cent. of the market or selling value of the finished house. The committee also should encourage the investment of capital in second mortgages, and, if necessary, form companies to handle second mortgages.

Second, the Mayor suggests that capital be encouraged to invest in building construction, that is, to furnish money for the equity above the mortgages. "This might be done," says the Mayor, "in several ways—by the formation of building corporations or by companies to own and manage for people who are willing to purchase on the co-operative plan, or by building loan associations."

The Mayor says the number of persons who own property is entirely too small and that ownership of property makes better citizens and creates civic interest and pride. The memoranda for the other committees follow:

Labor—Give preference to the building of houses. Prevent delays by eliminating strikes. Agree upon the present wage scale, or even a lower one, for the construction of houses such wage scale to continue for a period up to Jan. 1, 1923, at least. Urge every mechanic and laborer to speed up. Finally, pledge labor to all these recommendations.

Builders—Arrange for immediate activity in the erection of new houses; look over the field for available sites and get busy in the filing of plans and obtaining permits. Submit plans and specifications promptly for consideration by mortgage lenders, and if any dissatisfaction arises with regard to the amount of the loan to be obtained a communication to that effect be sent to the Executive Committee so that it may forward it to the proper committee with a view to having it adjusted.

Employers, Manufacturers and Merchants—Provide capital for the construction of houses; particularly find suitable houses for employes, and perhaps arrange a plan whereby their own employes may be housed on the co-operative plan. Confer with the activities of the other committees in the formation of corporations, building loan associations, &c.

To all committees the Mayor lays particular stress upon the co-operative plan.

SLACKER BERGDOLL ESCAPES GUARDS

Continued from Page 1, Column 3.

escape. The first known of it was when newspapers called up H. B. Pierce, Superintendent of the Philadelphia district, and Lee F. Gorman, Assistant Superintendent, and asked for details.

Mr. Gorman immediately telephoned to Governors Island. He was informed by the officer of the day that Major Hunt would have to give out all information and that he was not in his office. The officer of the day expressed doubt of the escape, declaring it to be against all military rules to allow a prisoner off the Government reservation under any circumstances whatsoever.

A short time later Major Grady, head of the Philadelphia office of the military intelligence, telephoned Mr. Gorman and informed him the Bergdoll was then sitting in his cell in Castle William and had not left the prison since he was sentenced to a five-year term last March. Major Grady said that Captain O'Hara, an officer of the prison on Governors Island, had assured him of that fact.

That was at 4 o'clock or later. Bergdoll had escaped more than an hour earlier.

Then Mr. Gorman got in touch with Superintendent Mills. The Superintendent told the Government agent the number of the machine in which Bergdoll and his chauffeur had fled and told of the two non-commissioned officers being in the Bergdoll home. Agents McDevitt and Matthews were sent to the Bergdoll home in an automobile and there they received the first official word given the Department of Justice of the escape of Bergdoll.

One of the things much discussed today following the escape of Bergdoll was the fact that Mrs. Bergdoll has recently been selling rows of houses which she has owned throughout the city. It is understood that her "castle" on Wynnefield Avenue is now for sale. There are also reports that she is about to go to Germany to live. It is known that she has been sending large quantities of food to the poor of that country.

Major Hunt's Explanation.

Philadelphia was not the final destination of Bergdoll and his two guards, it was said at Governors Island last night.

"Bergdoll left here in the custody of two Sergeants from the disciplinary barracks guard," said Major Henry J. Hunt, commanding officer of the Atlantic branch, United States Disciplinary Barracks at Fort Jay on Governors Island. "Philadelphia was not his objective, but he had to stop there to sign certain confidential instructions, which I am not permitted to make public at this time. An unforseen circumstance caused a delay in Philadelphia. I cannot discuss the case until I get an official report from the men who were guarding him. Every effort will be made to recapture him and return him to custody here."

The military prison on Governors Island is not under the jurisdiction of Lieut. Gen. Robert Lee Bullard, Commander of the Eastern Department, but under direct supervision from Washington. General Bullard's responsibility for Bergdoll ended when the court-martial sentenced the prisoner to five years, and all orders for an inquiry in an effort to fix the official responsibility for Bergdoll's escape must originate from Washington. It was said last night at the headquarters of the Eastern Department.

Ever since he was 15 years old Grover Cleveland Bergdoll has been in constant clashes with the law. He is the youngest son of a German-born Philadelphia brewer who died leaving millions, and his mother's favorite son. Mrs. Emma Bergdoll proved this more than once. After Charles Bergdoll vainly sought to have his brother Grover declared mentally incompetent to handle the estate he inherited from his father, he renounced his family, assumed the name of Braun, and said Grover's escapades were due to his mother's support. Last Wednesday Mrs. Bergdoll was fined on four counts for having resisted the police when they dragged Bergdoll from her home Jan. 7 of this year.

Grover Bergdoll and his brother Erwin, who is still being sought by Federal officials for failure to appear in the draft, are considered two of the most expert racing automobile drivers in the country. When he was preparing for entrance examinations for the University of Pennsylvania, Grover Bergdoll was sentenced to four months in jail for reckless driving, and his tutors continued their instruction in prison. Denied an operator's license, he defied the Philadelphia police for months by driving without one.

Bergdoll next took up aviation, and the Philadelphia police got after him again, this time for recklessness in flying too low over the city. Then came the war, and the Bergdoll family became German sympathizers. A letter to one of the Philadelphia papers prophesying German victory, was signed "Lladgreb C. Revorg," a translation of Grover C. Bergdoll.

When the United States entered the war, Bergdoll and his brother Erwin registered for the draft, but when summoned to report for physical examination in 1917 both fled from Philadelphia. Police all over the country were on the watch for the two wealthy draft dodgers, while Federal agents scoured Canada, Mexico and Cuba for them. Mrs. Bergdoll professed that she did not know where her sons were.

Philadelphia Draft Board officials received declarative postcards in Grover Bergdoll's handwriting, postmarked from all sections of the country. When the armistice was signed Grover returned to Philadelphia, took his mother for a ride in his car, stopping for an hour in front of the City Hall. No one recognized him.

On Jan. 7 a squad of Department of Justice men and police surrounded the Bergdoll home on Wynnefield Avenue and were denied entrance by Mrs. Bergdoll, who flourished a pistol and a blackjack. With reinforcements the police stormed the house, disarmed the mother, and dragged Grover Bergdoll, partly dressed, from under a window seat.

A large crowd had collected and a number of workmen strung a rope to a tree and threatened to hang Bergdoll, but the prisoner was hustled onto the train to New York, where he was locked up in a cell on Governors Island, charged with desertion in time of war, an offense carrying death as a maximum punishment.

Mrs. Bergdoll spent money freely, engaging lawyers and detectives to fight the case. Two former Burns agents in her employ were arrested in Philadelphia, charged with an attempt to corrupt Government witnesses. After several lawyers were retained and left, Harry Weinberger, the defender of Emma Goldman and Alexander Berkman, was engaged as chief counsel.

Special to The New York Times.

WASHINGTON, May 21.—Major General Peter C. Harris, Adjutant General of the army, said tonight that it was true that Bergdoll had been sent to Philadelphia under guard by War Department authority. The department held Bergdoll responsible, General Harris said, but had no details.

In answer to a question General Harris said that Secretary Baker had decided that no details concerning Bergdoll's mission to Philadelphia should be given out tonight. It was probable, said General Harris, that an official statement would be made tomorrow.

An Institution Built to Endure

We own and operate the 181 Sheffield stores

THE geographical arrangement of the Sheffield Plants in Greater New York was planned with a belief in the future growth of this great municipality. As distributing centres they are so placed as to minimize the trucking charges which form an important item in the price of most foods. And each of these plants is a model of its kind. Built for the work by our own experts. Capable of caring for New York's milk needs whatever they may be.

It is significant that whenever visitors come to study America's milk methods, they come to New York and to the Sheffield Plants. They recognize that it is here that milk handling efficiency has reached its highest development.

Sheffield Farms Co., Inc.
New York

MARK CROSS LONDON

GLOVES
Kid, Silk, Fabric, Doeskin
For Men and Women

The World's Greatest Leather Glove
464 Fifth Avenue, New York; 283 Broadway Boston—145 Tremont Street
London—89 Regent Street.

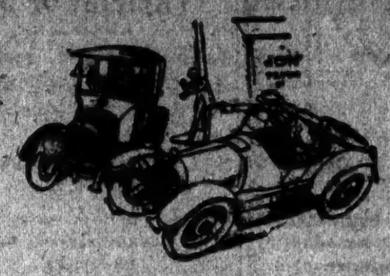

"I Saved $32.64 On My Automobile Insurance—Did You?"

"I USED to place my automobile insurance without giving it any thought. Couldn't even tell you what the policy said.

"Last year, I woke up, and took out my insurance with the Liberty Mutual.

"I found that the Liberty Mutual was a strong company, with a great record for assuming full responsibility and making prompt settlements.

"And at the end of the year I received a check for $32.64."

• • •

Do you ever save anything on your automobile insurance? Find out how these savings are made through mutual insurance. Use the coupon today.

LIBERTY MUTUAL INSURANCE COMPANY
Workmens Compensation, Liability and
Automobile INSURANCE

FILL THIS OUT—NOW

LIBERTY MUTUAL, 80 E. 42nd St., New York City. B.
Please mail particulars regarding Automobile Insurance at cost.
Name.....
Address.....
Make of Car.....Year of Model.....
Cost You?.....Bought New or Used?.....
Do You Use Car in Your Business?.....
Type of Body?.....Principally Garaged At.....

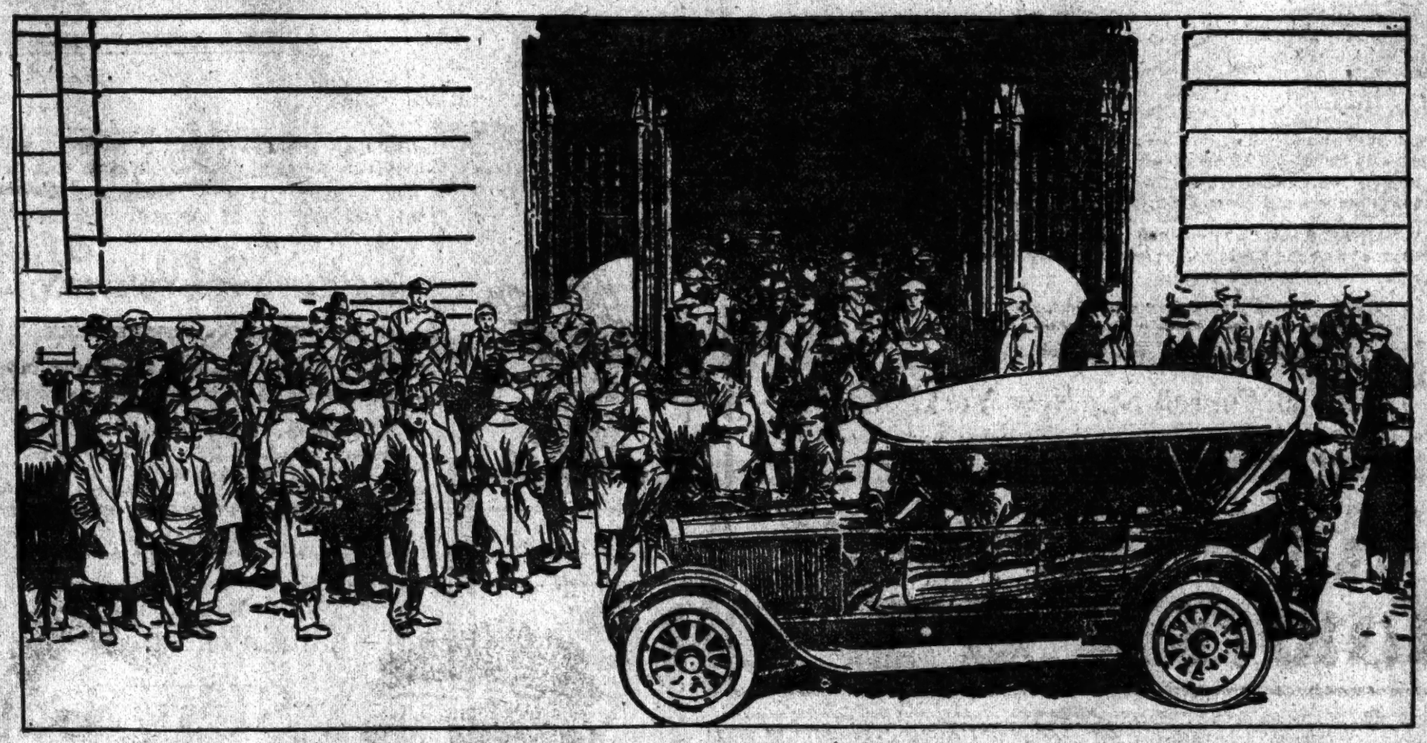

Executives going to a conference in their company's Packard. Hundreds of Corporations have standardized on Packard on an economy basis—high mileage per dollar of investment and low running cost over a term of years

Does the Car Buyer *Want* the Facts

THE late Joseph Choate used to say that lawyers would go out of business if men were not so bent on making the same old mistakes the same old way.

No one need—or *can*—make the old mistakes in selecting his motor car, if he will look for *transportation facts* instead of "features" and "talking points."

The strong Packard opinion which he finds on every hand does not express itself in technical details or costly luxury—but in such every-day words as *economy, comfort, ability* and *lasting value.*

LET a man figure on keeping his Packard from *six to ten years*—and he has a material saving in *investment*, as against the car that must be traded in every two or three years.

Think of the stability of the Packard design! His Packard always a "new model."

His gasoline mileage will be from nine to thirteen, depending on road conditions. Oil mileage, 700 or more to the gallon. Tires, properly cared for, ten thousand to sixteen thousand miles.

The steel in his Packard is worth more than twice as much as the steel in the ordinary car.

The moving parts in the Twin-Six engine are better balanced than in any other automobile engine. Consequently there is less vibration and less wear on bearings.

WHEN a man buys a motor car he knows pretty well what sort of transportation he expects it to deliver.

Economy does not lie in the direction of temporary makeshifts or compromises.

Packard first-class transportation will give him a definite and permanent advance in his way of traveling. It will cost him less per passenger mile during his whole motoring experience—than even second-class transportation.

"Ask the Man Who Owns One"

PACKARD MOTOR CAR COMPANY *of* NEW YORK
Broadway at 61st Street

Brooklyn: Flatbush and 8th Avenues
Long Island City: Queens Boulevard at Hill St.
White Plains: Mamaroneck at Martine Avenue
Poughkeepsie: 239 Main Street
Newark: Broad Street at Kinney
Jersey City: Boulevard at Carlton Avenue
Plainfield: 628 Park Avenue
Paterson: 489 Broadway
Hartford: Washington Street at Park
New Haven: 204 York Street
New London: 391 William Street
Springfield: 832-34 State Street
Pittsfield: 121 West Street

Glacier NATIONAL PARK

Vast Alpine meadows, ice-locked and flower-bedecked; give to Glacier National Park the majesty of scenic Switzerland. Skyland lakes, each clear and colorful; drink in the untamed streams tumbling from glaciers above. Modern hotels and Swiss chalets offer genuine comfort. "Glacier" is your only National Park on the main line of a transcontinental railroad. Tours by day, week or month, via motor, saddle-horse or launch. Why not walk through?

En route to North Pacific Coast: Alaska or California, visit Lake Chelan, Mt. Rainier and Crater Lake National Parks.

See American First

GREAT NORTHERN RAILWAY

Write for descriptive literature and descriptive rates of Glacier National Park and Scenic Tours, or inquire of nearest ticket or tourist agent.

C. E. STONE, Passenger Traffic Manager, St. Paul, Minn.

M. M. HUBBERT, G. E. P. A.
280 BROADWAY, NEW YORK, N. Y.

The most significant thing we can say about Mansco Underwear is that it's made by the makers of Manhattan Shirts. That's enough, isn't it?

1.65 to 12.50

Best & Co.

Fifth Ave. at 35th St.

Gentlemen's Haberdashery

Manhattan SHIRTS COLLARS MANSCO UNDERWEAR

SPEAKER ACCUSES PACIFIST OF LIBEL

Sweet and Others Appear Before Grand Jury Against Robinson, Once Indicted.

CITE ATTACK ON ASSEMBLY

'Peace-at-Any-Price' Advocate Formerly Edited Magazine Barred From Mails.

Proceedings against Dr. William Jay Robinson, 12 Mount Morris Park, whose "peace-at-any-price" preachments during the war led to an indictment by a Federal Grand Jury which was quashed after the armistice, were revived yesterday at the instance of the Lusk Committee by Speaker Thaddeus C. Sweet of the New York Assembly. Speaker Sweet and a number of others appeared before the May Grand Jury in an effort to have Robinson indicted for criminal libel because of criticism of both the Speaker and the Assembly, alleged to have been published by Robinson in the May number of a journal he edits called Critic and Guide. He was inspired to wrath by the ousting of the Socialist Assemblymen.

Mr. Sweet hurried from the Grand Jury room to catch a train after he was examined by Assistant District Attorney Alexander I. Rorke. It was learned that the Lusk Committee was extremely resentful of the tone of the physician's criticisms and that the Speaker was the chief complaining witness because he was mentioned by name in an article entitled "The Crime at Albany" and "The Reason for the Crime."

Part of the article is unfit for reproduction. According to information in the District Attorney's office it calls the ousting of Socialists "a deed above the usual foul and villainous," and heaps epithets on Speaker Sweet.

The author argues that the "predatory interests" were responsible and suggests that over the door of the State Capitol at Albany should be placed an inscription warning honest men to keep away.

Before the start of the Grand Jury investigation, which is to be resumed Monday, Deputy State Attorney General Samuel A. Berger, Archibald E. Stevenson, associate counsel to the Lusk Committee, and others connected with that body visited District Attorney Swann and Mr. Rorke and urged that the publication should not be allowed to go unchallenged.

Inquiry at Robinson's home as to whether he cared to discuss the publication, met with the statement that George Gordon Battle was his counsel and that all inquiries were to be referred to him. Mr. Battle said he defended Robinson at the time of his previous indictment, but that, though the physician had communicated with him in the afternoon, he had had no opportunity to consider the present complaint.

Robinson is said to be a naturalized American citizen of Russian extraction. At the time of his previous arrest he claimed to be the biographer of the late Dr. Abraham Jacobi and editor of his medical works. He was editor of a magazine called "A Voice in the Wilderness," which was excluded from the mails. He advocated by open letters to President Wilson and otherwise the making of an immediate peace with Germany, maintaining that Germany was victorious and never could be defeated by the Allies. Morris Hilquit represented him in the preliminary proceedings. Federal Judge John C. Knox quashed the indictment in April, 1919, on motion of Assistant United States Attorney Earl B. Barnes, who told the court Attorney General Palmer concurred in the opinion that the ends of justice would not be served by prosecuting, the state of hostilities having ended.

READY FOR NEW TRADE BODY

Plans Drawn for First Meeting of International Chamber of Commerce.

Special Cable to THE NEW YORK TIMES.

PARIS, May 21.—Plans have been completed by the Committee on Organization for the first meeting of the International Chamber of Commerce, which is to be held here in the week beginning June 23. At this meeting the United States will be represented by 150 delegates from Chambers of Commerce and industrial organizations, most of whom are expected to arrive in Europe on the Steamship Kroonland about June 17. Four other countries represented—France, Great Britain, Belgium and Italy—will have over 350 delegates from similar organizations.

Representatives of all these countries, with the American delegation, at the head of which is John S. Fahey, Vice President of the American Chamber of Commerce, have been meeting in committee during the last two days, and have drawn up a constitution for the new international trade body for development of new States and the devastated countries. The constitution plans to combine the principles agreed upon at the meeting in the United States last Fall with additional proposals put forward by the French committee.

At present the membership of the new body is confined to the four allied powers and the United States, but already others are seeking admission. Some delegations express the hope that the organization eventually will work in conformity with the League of Nations, to the advantage of both.

DENIES WAGE-CUT RUMORS.

Willys-Overland Official Asserts Force Will Be Increased.

Special to The New York Times.

TOLEDO, Ohio, May 21.—Denying reports that the Willys-Overland Company had planned to reduce wages, Clarence Earl, Vice President, today declared the company was seeking to increase its daily output.

"We do not contemplate any reduction of wages," Vice President Earl continued, "but we propose increasing our weekly payroll by the addition of mechanics and laborers wherever possible to get them.

"Neither do we contemplate shutting down. Lack of transportation facilities have interfered with the receipt of some raw material, but we look for this condition to be remedied in the next few weeks.

"We are turning out 600 finished cars daily. The greater number of these are driven away overland to their destination, so eager are buyers to obtain them."

GUNNERS GET CITATIONS.

Seventy of 105th Machine Battalion Are Honored for War Work.

Seventy of the 123 members of the 105th Machine Gun Battalion of the 27th Division who were cited in divisional orders for bravery received their citations in the presence of the whole battalion at the Squadron Armory at Ninety-fourth Street and Madison Avenue last night. The 105th Machine Gun Battalion was formed from Squadron A Cavalry of the National Guard at the beginning of the war. Of the 123 men cited seven were killed and twenty-three wounded.

Lieut. Col. Edward Olmstead, representing General O'Ryan, first reviewed the battalion and then made the presentation. A ball under the auspices of the 105th Battalion followed the formal exercises.

City Wins Gas Rate Appeal.

The Appellate Division of the Supreme Court in Brooklyn yesterday gave the city the right to intervene in the suit brought by the Richmond Gas Company to restrain the public officials from enforcing the statutory rate of one dollar per thousand cubic feet on Staten Island. The decision overruled the lower court, which denied the application of the city.

If—I had only put on—WEED TIRE CHAINS

Regrets avail nothing when the harm is done.

Many an accident might have been avoided and many a life saved if drivers of automobiles had only exercised ordinary, everyday precaution and had listened to the warnings which for years have been sounded through the magazines and daily newspapers, viz.—"Always put on Weed Tire Chains when the roads and pavements are wet and slippery."

It's all very well to say, "I'm sorry—I didn't mean to do it."

Regrets don't mend broken limbs

or bring back the lives that have been taken. The innocent victims have suffered through no fault of their own while the careless motorist escapes with a reprimand, the payment of Doctor's bills and the expense of having his car repaired.

Is there no way to make such fellows realize their responsibility and have ***more regard for the rights of others?***

Skidding accidents would never occur if every motorist exercised care in driving and put on Weed Tire Chains whenever roads and pavements were wet and slippery or covered with mud and slime.

In the interest of humanity—in the interest of safe and sane motoring Put on your Weed Tire Chains "at the first drop of rain," and insist that others do the same.

AMERICAN CHAIN COMPANY, Incorporated

BRIDGEPORT CONNECTICUT

In Canada: Dominion Chain Company, Limited, Niagara Falls, Ontario

Largest Chain Manufacturers in the World

The Complete Chain Line—All Types, All Sizes, All Finishes —From Plumbers' Safety Chain to Sling Anchor Chain

GENERAL SALES OFFICE: Grand Central Terminal, New York City

DISTRICT SALES OFFICES:

Boston Chicago Philadelphia Pittsburg Portland, Ore. San Francisco

Drawing from photograph, taken at The Hoover Suction Sweeper Company's plant, North Canton, Ohio, showing demonstration of smooth-running Robbins & Myers Motor on The Hoover Electric Suction Sweeper

What Hoover Knows About R & M

Motor-driven devices for the home have attained their present popularity largely because of their unfailing reliability.

Manufacturers such as The Hoover Suction Sweeper Company—the largest makers of electric cleaners in the world—early recognized the importance to them of absolute motor dependability in their finished product.

Hundreds of thousands of Hoover Electric Suction Sweepers have been equipped with Robbins & Myers Motors. These Motors have in this use added to their widespread popularity by the way they have served the thousands of owners of Hoover Electric Suction Sweepers.

Everyone interested in motors—manufacturers, agents, dealers and users—have learned that the R & M name plate is all they need to know about a motor or a motor-equipped device.

The Robbins & Myers Company, Springfield, Ohio
For Twenty-three Years Makers of Quality Fans and Motors

Address Office Nearest You

Room 420 E, 30 Church St., New York, N. Y.

201 Devonshire Street, Boston, Mass. 1418 Walnut St., Philadelphia, Pa.
831-8 Ellicott Square Bldg., Buffalo, N. Y.

Robbins & Myers Motors

The Tale of the Tailor-Made

Slim, stout, short and tall—folks who want fit and fashion in undergarments as they do in outer clothing find it pays to patronize the SUPERIOR merchant who's an underwear tailor as well as retailer.

Because Superior Merchants dispense made-to-measure underwear customers, the *Superior* way! And that's what makes 'em *superior* retailers.

Estimates and guess-timates of size and shape don't go with Superior folks. There's a Superior for every purse, person and purpose, to fit every contour and curve, without bunching or binding, creeping or crawling. And Superior construction stops early destruction! Simply seek the nearest Superior Merchant—say gently but firmly:

Superior

THE PERFECT UNION SUIT

Once you've met her — You'll never forget her

MARY MARIE

"the sunbeam girl"

By the author of JUST DAVID

ELEANOR H. PORTER

Illus. $1.60 net — Houghton Mifflin Co. 16 E. 40th St., New York

Safe Milk For Infants & Invalids

No Cooking

A Nutritious Diet for All Ages

Quick Lunch at Home or Office

Avoid Imitations and Substitutes

SUMMER EXCURSIONS

PASSENGER STEAMERS FOR CHARTER

(500 to 3,500 Capacity)

SUNDAY SCHOOLS
PRIVATE PARTIES
BUSINESS HOUSES
SOCIETIES, ETC.

To secure favorable dates, it is advisable to make reservations at once.

HIGHLANDS NAVIGATION CO.

McALLISTER STEAMBOAT CO.

17 State Street, New York City.

Telephone Bowling Green 9272.

Governor Cox on Chief Issues.

A striking article in The New York Times tomorrow gives the views of the Ohio Executive, who seeks the Democratic nomination for President, on the chief issues in the year's campaign.—*Adv.*

PLEADS FOR CLOSER UNION.

Lloyd George Sees Tragedy in Misunderstanding with America.

Copyright, 1920, by The New York Times Company.

Special Cable to THE NEW YORK TIMES.

LONDON, May 21.—Lloyd George has written the preface for a new edition of Dr. Alexander Mackennel's work, "Homes and Haunts of the Pilgrim Fathers," published by the Religious Tract Society. The Prime Minister says:

"Today, when the closer union of Great Britain and America has come to mean so much for the future well-being of the world, such a volume as this attains fresh importance. . . . It would indeed be a tragedy if any political exigencies promoted misunderstanding between people whose hearts and consciences have been attuned to the same endeavor by such a past as is recorded in the story of this great pilgrimage. Let 1920 mark the deepening and strengthening of the union, not by means of bonds that change and wear and break, but by those more lasting bonds of spirit allied to spirit in a common effort to benefit the whole of the human race and in a fellowship of hardy endurance till the work is accomplished."

POST $500 FOR POETIC PLAY

Poetry Society Contest Will Close July 1, 1921.

The Poetry Society of America announced yesterday that it would award the William Lindsay prize of $500 for the best unproduced and unpublished full length poetic play written by an American citizen. The judges will be George Arliss, Professor George Pierce Baker of Harvard, Clayton Hamilton, Louis K. Anspacher and Stuart Walker. The contest closes July 1, 1921, and the successful play will be announced at the October meeting of the society. Manuscripts should be addressed to the Drama Committee of the Poetry Society of America, care of Stuart Walker, Chairman, Carnegie Hall.

The prize of $500 for the best volume of poems written by an American citizen, which the society for the last two seasons has given through Columbia University, will be awarded directly this year. As the prize is in the nature of an award books need not be entered. The judges are Professor John Livingston Lowes of Harvard University, Edwin Arlington Robinson and Alice Corbin Henderson.

GEDDES GREETS EDUCATORS

Says Britain in Her Schools Teaches Friendship for America.

WASHINGTON, May 21.—The trend of education in Great Britain and in South America was set forth at the National Citizens' Conference on Education today by Sir Auckland Geddes, the British Ambassador, and Dr. Jacob Varela, Minister from Uruguay.

Declaring that it was important to analyze the tone or "color" of education, because it forecasts national policy ten years hence, Ambassador Geddes said the British educational tendency was strongly anti-militaristic.

"British education," he added, "is, as it always has been, intensely friendly to the United States. It is almost too sentimental about you, and presents America so favorably as slightly to misrepresent you."

Dr. Varela declared American educators had played an important part in the rapid advance made by South American countries in education. No longer, he added, are schools like prisons, and attention is now paid to the physical as well as mental development of children.

Representing Ambassador Jusserand, Professor G. Chinard announced that twenty-two fellowships for study in French universities would be awarded to graduates of American normal schools.

FOR SALE

Ship Yard, Boiler Shop & Engine Building Plant

at

Manitowoc, Wisconsin

MANITOWOC SHIPBUILDING COMPANY will offer for sale at auction at its office at Manitowoc, Wisconsin, at 10 o'clock in the forenoon on Thursday, June 10th, 1920, its ship yard, boiler shop and engine building plant. Prospective bidders will note the following TERMS AND CONDITIONS OF SALE:

1. Property offered includes real estate owned, leaseholds, graving dock, buildings and machinery and mechanical equipment which are fixtures in the buildings or on the premises.
2. The company is not offering for sale any of its raw material in stock, nor any of its patents, drawings, dies or patterns, nor any of its small tools, nor any mechanical equipment which is not of the nature of fixtures, nor its floating steel dry dock, nor its good-will.
3. The company does not agree to discontinue doing business if sale is made.
4. Property owned will be conveyed by Warranty Deed. Property leased will be conveyed by assignment of leases, purchaser to assume payment of rents.
5. Complete schedule, with maps and plats, is on file at the company's office and will remain open for inspection to all concerned until day of sale. This schedule discloses in detail the property that will be offered. Prospective bidders are urged to make their examination of the properties and titles before bidding.
6. Terms, cash, as follows: 10 per cent to be paid forthwith on acceptance of bid by the company, and the remaining 90 per cent within five days thereafter upon delivery by the company of instruments of conveyance. The company reserves the privilege, after successful bidder is ascertained, of granting time as to part of the purchase money if satisfactory security can be furnished.
7. None of the property will be sold piecemeal. Company reserves right to reject any bid.
8. The company reserves the right to use and occupancy of such parts of the property sold as may be necessary, rent free, for a period not exceeding three months after sale, for the sole purpose of completing and delivering work on hand.

Every facility will be given by the company to prospective bidders for examination and inspection of the property to be offered, until the day of sale. Under no conditions whatever will the company grant time for conveying property and payment of purchase money beyond the five days following sale. Address all inquiries to

Manitowoc Shipbuilding Company

Manitowoc, Wisconsin

IDEAL ALMOND BARS

THERE is nothing more bracing between sets than an IDEAL Bar. Full of nourishment and flavor it makes an ideal stimulant in work or play. IDEAL once, IDEAL *always.*

IDEAL COCOA & CHOCOLATE CO.
New York, U. S. A.
Mills, Lititz, Pa.

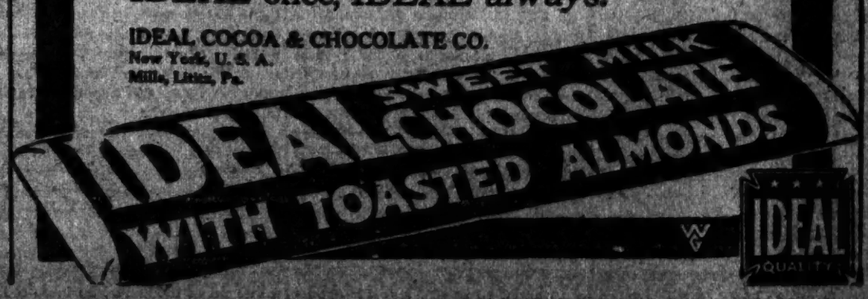

The New York Times

"All the News That's Fit to Print."

PUBLISHED EVERY DAY IN THE YEAR BY THE NEW YORK TIMES COMPANY.
ADOLPH S. OCHS, Publisher and President.
B. C. Franch, Secretary.

NEW YORK, SATURDAY, MAY 22, 1920.

OFFICES: [Telephone Bryant 1000.]
Times Building.....Times Square
Times Annex...434 St., west of Broadway
Downtown.....1 Beekman Street
Wall Street.....8 Broad Street
Harlem...2,100 Seventh Av., near 125th St.
Bronx.....3,914 Third Avenue
Washington Heights.....4,535 Broadway
Brooklyn.....401 Fulton Street
Staten Island.....33 Stuyv. Pl., New Brighton
Queens...317 Fulton Street, Jamaica, L. I.
Elizabeth.....209 Morris Avenue
Hoboken.....61 Second Street
Jersey City.....30 Montgomery Street
Newark.....810 Broad Street
Paterson.....13 Park Avenue
Washington.....Riggs Building
Chicago.....1202-1204 Tribune Building
St. Louis.....813 Globe-Democrat Building
Toronto.....602 Ford Building
San Francisco.....1745 Market Street
London.....12 Salisbury Square, E. C.
Paris.....4a Matin, 6 Boulevard Poissonniere

SUBSCRIPTION RATES.

TWO CENTS in Greater New York. Three Cents within 200 miles. Four Cents elsewhere. Sunday, Five Cents in Manhattan, Bronx and Borough Hall, Brooklyn; Ten Cents elsewhere.

	By Mail, Postpaid.	Six Months.	One Month.
DAILY & SUNDAY	$11.00	$5.50	$1.00
One week, 20c.			
DAILY only	9.00	4.50	.85
One week, 20c.			
SUNDAY only	4.00	2.25	.40
SUNDAY only, Canada	5.00	2.75	.50

For subscriptions west of the Mississippi River add $1 per year for daily or daily and Sunday editions.

FOREIGN RATES.

DAILY & SUNDAY	$20.00	$12.50	$2.40
DAILY only	12.40	6.90	1.45
SUNDAY only	8.00	4.10	.80

Binder, Picture Section, $1.75; Magazine, $1.25. THE ANNALIST (Mondays), per year, $5; Canada, $5.50; other countries, $6. Binder for 52 issues (one vol.), $1.25. TIMES BOOK REVIEW (Weekly), per year, $1; Canada, $1.50; other countries, $2. TIMES MID-WEEK PICTORIAL (Thursdays), 1 year, $2; Canada, $2; other countries, $3. Binder for 26 issues, $1.25. THE NEW YORK TIMES CURRENT HISTORY, Illustrated Monthly Magazine, one year, $4; Canada, $4.50 (foreign, $5). Per copy, 50c.

Entered as second-class mail matter.

THE NEW YORK TIMES INDEX. Quarterly—Full Cloth, per copy, $3; per year, $12. THE NEW YORK TIMES YEAR BOOK. 1920. 30 thousand pages of the set—Illustrated—Cloth, $70; three-quarter leather, $90; full leather, $120—encyclopedic history European War.

The Associated Press is exclusively entitled to the use for republication of all news dispatches credited to it or not otherwise credited in this paper, and also the local news of spontaneous origin published herein.

All rights of republication of all other matter herein are also reserved.

"ECONOMIC IDIOCY."

The phrase is not ours, but was used by Senator WALSH of Montana in discussing the Knox resolution, which now goes to the President, having been passed yesterday in the House. He was vigorously attacking one feature of it which has been too much neglected. We mean the proposal to grant at once and outright to Germany highly valuable trade privileges, without any stipulation or assurance whatever that we should get anything in return. If the Knox resolution were to become law—which nobody supposes the President will permit—Germany could instantly send Consuls here, to whom the United States would be bound to issue an exequatur, and who would immediately claim every commercial facility in our markets. And for all Senator KNOX knows or can say, the arrangement would be wholly jug-handled. We could only in all humility request Germany to give us as much as we were giving her for nothing. Republican Senators, to be sure, expressed the hope that the German Government would reciprocate, would receive American Consuls and freely open German trade to our exporters. But they had to admit that there was nothing in the resolution to guarantee this. It was after bringing out all these facts that Senator WALSH summarily characterized the policy involved as one of "economic idiocy."

This is an especially severe indictment to bring against a political party that has always boasted of its watchful care of American business interests. Yet there are other counts in it, and other evidence to sustain it. The whole course of the Republican leaders at Washington has been for a year past one long attack upon the idea that our financial interests are bound up with those of Europe. Their cry has steadily been that we must get out and stay out. Senator JOHNSON has been only a little more raucous and noisy than the others in preaching the doctrine of American isolation. All the more credit, then, is due to President BUTLER for his flat repudiation of this view in his remarks at the farewell to Ambassador JUSSERAND. He boldly denied that the true international policy of America is "isolation." Those who assert it "misread American history." It is not a question of political entanglements, but every form of economic co-operation with Europe is today written large on the chart of our national duty and opportunity.

That opportunity has been stupidly let slip by the course of the Republican Senate leaders. It is not simply that they have caused American prestige abroad to sink, so that our countrymen in Europe go about with humiliation on their faces. We have been dodging our national responsibilities, shirking the obligations we had assumed in the eyes of the world. This is bad enough, but even worse has been the effect on the outlook for a profitable American trade with Europe. We have been shrinking within ourselves. At the idea of extending long-time credits to customers on the other side of the ocean we have openly railed. Let them come to us, as they must, and buy at the highest prices for cash on the nail! In the meantime, what is happening? While American enterprise has been discouraged and American initiative halted, others have stepped in to seize the commercial openings we have despised. Evidence is continually coming to show that the French and particularly the English are acting in the most far-sighted way to build, even amid the ruins of Europe, the foundations for a large trade in the future. When that appears, we suppose, those Senators who now shriek loudest about getting rid of the whole European mess will begin to rage about the way in which England has grabbed commerce. In about that fashion we should expect "economic idiots" to act, if there were any in the Senate, and we shall doubtless see a lot of folly thus advertising itself.

The Davison plan to use $500,000,000 in extending long-term credits to selected manufacturers in Central Europe, so that the chimneys of their mills can send out smoke again, appears not only as wise philanthropy but as sound business. The point seems to be lost on Congress. It is a pure gift, cries Senator BORAH, and America ought not to give anything to people who will not work. But the whole aim is to enable them to work. It is eminently a kind of bounty which blesses him who gives as well as him who takes. The economics of the operation would seem to be within the grasp of a child, but Congress fumbles the matter. It appears to have little heart in the affair and still less head.

ALTERNATE JOHNSON.

Senator JOHNSON was elected one of the alternate delegates to the Chicago convention, "obviously," says Mr. DE YOUNG'S San Francisco Chronicle, "with a view of making a vacancy for him in the regular body when the question of the proposed alliance is before the convention, as, apparently, it will be." The "alliance" is, of course, the Covenant of the League of Nations, to whose "iniquities" no other public man has given such study." By a rather unfortunate reference to "the florid eloquence" of the young man BRYAN" in the Democratic National Convention of 1896, the purpose and the hope of the California Johnsonians in choosing their hero as an alternate are betrayed. He has to melt stony hearts by his eloquence. His mighty voice is to soften and persuade hostile delegations. The galleries, judiciously "dressed," will make majestic reboation. In a grand transformation scene, pandemonic in hullabaloo, panangelic in brotherly affection, the foremost anti-iniquitarian will be nominated by a unanimous vote.

Lovely picture, more than worthy of the golden age! We hear the iron tears drawn down PENROSE'S cheek. Even MURRAT CRANE takes shelter in a confessing handkerchief. The rocky heart of WILLIAM BARNES is moved to the late remorse of love. The groups of veteran politicians who were cold and deaf to so many miles of appealing words in 1912 and 1916 are won at last. Yet why should Senator JOHNSON'S physical presence and far-heard voice be necessary to get him the prize? He deserves it for more solid reasons. He represents openly the steady hostility, shown more insidiously by the leader of the Republican Party in the Senate, to the League of Nations, to the reconstruction of business confidence, to the diminution of armaments and war. In his six years as Governor the expenditures of the State were increased nearly 100 per cent. As an economist, a reducer of taxation, he perfectly represents the passion for economy and tax reform of this Republican Congress. With a so flawlessly Republican record, why should he have to let loose his thunder at Chicago?

PERSIA AND SIBERIA.

While at one end of Russia's Asiatic empire the Bolsheviki have apparently given up the effort to absorb the legacy of the Czars, they have made unexpected progress at the other. They seem to have lost the Siberian coast provinces, for the time at any rate, but in the Near East they are getting closer to warm water than any Imperial Government ever succeeded in doing, and apparently with less danger of serious opposition from Britain.

The Japanese military commanders who made such a vigorous display at once of their power and of their readiness to exercise it in the seizure of Vladivostok have now come to an agreement with the leaders of local Russian politics. The Far Eastern democratic republic is established and has just been recognized by the Bolsheviki. There is some uncertainty as to its extent, but it seems to be limited to the maritime and Amur provinces; for there is apparently to be a neutral zone around Chita separating the new republic from territories at present or prospectively in the possession of the Bolsheviki. Chita is an important railroad junction and will probably be occupied by the Japanese unless they think that their agent, General SEMENOFF, is a responsible guardian; and the neutral zone presumably extends from that neighborhood to Lake Baikal.

In the buffer State thus set up Russian troops are to be withdrawn thirty kilometers from the railroads, and from the vicinity of the Chinese and Korean frontiers. The Japanese will hold the strategic points and the Russians must keep their distance. Obviously, independence under these terms is a fiction. Yet it remains in form at least, and the Japanese have not advanced to Lake Baikal, as it was thought they might do. The policy adopted seems to represent a compromise between the extensive aspirations of military leaders and the conservative program of the civilian party. The Japanese Government came back with a considerable majority after the recent elections and may feel justified now in going further; and it is apparent that the Bolsheviki, their hands full of European problems for the moment, will offer no immediate resistance, however much reservation may have been made mentally in the recognition of the independence of the buffer State.

At any rate, the present political organization makes it possible for the Japanese to withdraw gracefully at any time in the future when they feel that the danger of an aggressive and hostile Government in control of Vladivostok has passed. A recent proclamation of General OI, their commander at Vladivostok, reiterates the assurance that Japan will evacuate Siberia; if this promise is not taken at its face value, it is the fault of the Japanese record in Korea and elsewhere.

Meanwhile, a Bolshevist force has landed in Persia and compelled a small British unit which it encountered to make terms. That this is the beginning of a march to Teheran is feared by British observers, and the fear is not lessened by the probability that such an invasion would get a good deal of support from the Persians. Mr. BONAR LAW has just said in Parliament that the Anglo-Persian agreement of last August does not put upon Britain any obligation to defend Persia. The only military clause provides that the British Government will supply, at Persia's expense, officers and munitions for "a uniform force which the Persian Government proposes to create for the establishment and preservation of order in the country and on its frontiers." Persia was to guard the western flank of Afghanistan and the eastern flank of Mesopotamia, just as the Caucasus republics were to protect Mesopotamia in front. The recent diplomatic and military successes of the Bolsheviki in the Caucasus have broken the front, and now the flank is giving way; there was considerable opposition in Persia to the British reorganization of the army, and if Persia is to be defended, apparently Britain will have to do it. The Persian appeal to the League of Nations cannot, we fear, be of any but moral effect, and not much of that. The London Times even expresses doubts if the British taxpayer is willing to support an army to defend Mesopotamia, unless the provision of equal economic opportunity in countries held under a mandate is repudiated and the oil wells reserved exclusively for British exploitation. This is the situation which so stirred the British War Office last January—a realization of the fears that led military men to talk about defending the Near East and inspired Mr. LLOYD GEORGE to try to ward off the peril by a clumsy and unsuccessful attempt to make peace. The next week or two may show whether after five hard years Britain still is inclined to keep the Russians away from the Persian Gulf.

RETROACTIVE TAXES.

A combination of ten Democrats with three Republicans has reported to the Republican House the soldiers' bonus bill with a tax of 10 per cent. on the privilege of declaring stock dividends, retroactive to the date of the decision of the Supreme Court that such dividends were not income, but rearrangement of capital. There is a distinction between taxing the privilege of issuing stock and taxing stock issues already completed which is especially worth notice in the case of stock dividends. They represent redistributions of capital running back for years, and which in many cases were accomplished facts for months before this tax can become effective. If the privilege of issuing stock is the subject of taxation, there is a doubt whether it would not be levied on all stock issues, new as well as old, and whether or not the issues represented redistributions of capital. In case of stock dividends which have been completed, the tax would be levied on an exhausted privilege, and there is a question whether the tax nominally on the privilege ought not to be apportioned according to population as a direct tax on capital, since the Supreme Court has decided that stock dividends are not income.

An incomplete list of stock dividends some time ago totaled nearly $150,000,000, but it is to be doubted that the privilege would be much exercised if it is made taxable. As a basis for taxation, therefore, the privilege may be less productive than has been calculated, and the same may be said of its political productiveness. The Senate is as much afraid of it as a vote-getter as the House has been hopeful. Washington dispatches say that three-fourths of the Senate are opposed to the bonus itself, and that thirty-three Senators who are standing for re-election are painfully embarrassed about voting either way. The situation in the Senate is so troublesome that there even is a report of adjournment to avoid the issue, or of antagonizing the bonus bill with the Senate's particular bid for popularity by attacks on the profiteers and trusts. Only the election can decide what the electorate thinks of such baits for votes, the trap being baited in such plain sight.

There must be more revenue, bonus or no bonus, Secretary HOUSTON having conclusively stated the necessity of taking the weight of the Treasury's floating debt of three billions off the resources of the banks, if there is to be reasonable credit for commercial borrowers. If the war paper were taken out of the banks, business could be accommodated without inflation, and without increasing the cost of production, which is the synonym for the cost of living. It is a pity that the campaign could not be contested on the merits of proposals for the country's good, rather than on the demerits of political combinations to do what either party is afraid or ashamed or unable to do alone.

TAX REDUCTION BY MUSIC.

The happy thoughts of BERNARD SHAW would perhaps be more persuasive if he could forbear the attempt to show us that they must result in the saving of sundry pounds, shillings and pence. His latest project is to reduce the tax rate by establishing, in every town and city, "a competent "symphony orchestra and an opera "house"—to be maintained, of course, at public expense.

The psychology of his project is as interesting as its economics are dubious. In spite of the French saying, the critical period in determining character is not middle age, but adolescence and the decade following it. That, according to all statistics, is the period during which vicious and criminal habits are mainly formed. Few go hopelessly wrong after 30. And it is almost equally manifest, though exact statistics are lacking, that very few achieve the love of beauty in any of its expressions after the selfsame period. Now, the impulses that result in vice and crime have often much in common with those that find expression in music and drama. This was once a paradox, but modern psychology gives it abundant proof. Both are expressions of the vital impulse in revolt from the humdrum routine life. The young folk who thrill to the passions of Romeo and Juliet, the heroics of the Nibelungen Lied, will be less likely to be beguiled by the lures of the streets, the exploits of the juvenile gangster. And, vice and crime being thus summarily eliminated, is it not obvious that the tax rate would be lowered?

Unfortunately, not all of those who accept the worse are capable of the better part; and there are some whose humanity is so capacious that they can accommodate art and vice in the same earthly vessel. Life is seldom as simple as the economy of the Socialists. Beneath Mr. SHAW'S extravagance, however, there is a great truth—and one which is by no means as novel as it appears in his statement. Settlement house and recreation centre, with their music, drama and dancing, college athletics and all the myriad forms of the outdoor movement, are founded upon it. After centuries of Puritanism the world is realizing that the worst thing for the morals of the young is to suppress their vital impulses, that the best thing is to give them a normal, wholesome and, if possible, a beautiful expression. This gleam of sanity was the inspiration of the war camp recreation movement, and it resulted in a vast moral betterment—and doubtless in no little economic gain.

As yet, it must be admitted, we have learned the new lesson imperfectly. The prohibitionists especially are still in the blackest night of Puritanism. Alcoholism is manifestly a scourge, but the cup that cheers does not always inebriate. It may well be that even good wine and beer must be definitely barred, but the necessity is one that has still to be proved. Meantime, a wise reformer would not deprive us of that solace without giving something to take its place, if only municipal music.

THE SACRED PERCENTAGE.

Governor SMITH is more optimistic than Governor COOLIDGE; Massachusetts was bidden to wait for the Supreme Court when her bill for 2.75 beer was vetoed, but New York is apparently to have all the benefit, whatever it may be, of a State law legalizing the sale of this very moderately satisfactory beverage.

It is as true in New York as it is in Massachusetts that until the Supreme Court construes the meaning of "concurrent power" people who sell 2.75 beer will be liable to Federal prosecution, and there are rumors that the Supreme Court is having almost as much trouble as the rest of us in making up its mind as to the nature of concurrence. The Anti-Saloon League, of course, knows what concurrent power means; according to its counsel, Mr. ROBERT E. DAVEY, "the State's "power is to co-operate with the Federal Government," but only so long as the Federal Government is amenable to the wishes of the Anti-Saloon League. Congress has power to define intoxicating liquor so long as that definition suits the Anti-Saloon League, but if Congress should at some future time say that the limit of intoxication is not one-half of 1 per cent., but 2.75 or even higher, "nobody ever intended that," and the function of defining intoxicating liquor must presumably be left to the league itself, the super-legislature.

All this is mudifying enough, but the arguments on the other side are not much better. Not many people but those who make it are wildly enthusiastic over 2.75 beer. Colonel GILBERT, who presented the bill, originally included permission for the sale of light wines, which in this city at any rate would perhaps meet the desires of more people than would be satisfied with beer; but this provision was eliminated. The bill as it stands is a compromise, representing not what the average citizen wants, but what a majority of the Legislature was willing to vote for. No doubt the Governor thinks he is acting as the shepherd of the people when he signs the bill, but a wise shepherd knows his own sheep. Thousands of Governor SMITH'S flock have been brewing their own beer in the last few months, and almost unanimously they say that it is better beer than any they have bought for a long time; for it is a good deal stronger than 2.75 per cent. A certain sanctity has been attached to this numeral by the oratory that has been shed in its behalf, but it is hardly that for which millions of New Yorkers are thirsting.

TOPICS OF THE TIMES.

Taxation Across the Border.

Canada's new Minister of Finance, Sir HENRY DRAYTON, announces that "the duty of today is to carry on the Government of the country without any additions to the debt; but, on the other hand, to promote measures which will reduce the nation's obligations." In the performance of this duty as he sees it he introduced in the Ottawa House of Commons this week new direct taxation proposals of varied character, calculated to yield from $80,000,000 to $100,000,000—which in Canada are regarded as large amounts of money, and so they are, though our own Congressmen have almost forgotten how to deal with sums as small as these.

Commenting on the new scheme of taxation, The Toronto Mail and Empire rather ruefully says that "it hardly can be described as of the painless variety," but that paper approves of the changes—which are for the most part increases—and hopefully prophesies that with the same readiness and courage with which the Canadians went into the war they will now undertake the task of paying for it.

American taxpayers can find in the new Canadian schedules the sad consolation of seeing that their neighbors, too, have their burdens and troubles. Not only are income taxes advanced by 5 per cent. for all incomes over $5,000, but a wide extension has been given to the meaning of the word "luxury," and there will not be many things outside of life's bare necessaries that Canadians can buy in any except the very cheapest grades without making a substantial contribution to the public Treasury. A far-reaching sales tax is also imposed, but this is to be paid by wholesalers, jobbers and importers, not by retailers.

Protection in All but Name.

Besides adding largely to the direct taxation of the Canadians, Sir HENRY DRAYTON has proposed a revision of the tariff, and The Mail and Empire scolds him gently for avoiding the term "protection," though that is exactly what he purposes to give to Canadian products and manufacturers. The Finance Minister prefers to say that his intention is "to stabilize legitimate industries and to encourage the establishment of new industries essential to the proper economic development of the nation."

Those are pretty phrases to which the anti-tariff Canadians cannot easily make objection, especially as they share the general desire that the Canadian dollar should not have its value cut down by a too large adverse balance of trade with the United States.

Refusal to Buy Decisive.

According to Assistant Attorney General GARVAN, the claim of some merchants that they are cutting prices out of patriotic motives and to advance the general welfare is not to be admitted, and he asks why, if that was their purpose, they did not do a year ago what they are doing now. The question is pertinent, but not less pertinent would it be to ask the Department of Justice why, if, as its officials insist, their "flying squadron" had much to do with starting the downward turn of prices, that instrument of compulsion was not set in action a year ago, or two years ago, for that matter.

The Assistant Attorney General is on firm ground, however, when he puts first among causes for the break the refusal of the women of the country to buy at prices they had come to consider exorbitant. But again is there a chance to inquire why the compelling action was so long delayed. Probably it was because it takes a strong stimulus to make any of us realize the existence of long disused powers. It had become the habit of us all to assume that competition kept profits within reasonable bounds, and that prices went up or down as determined by some mysterious law of nature against which it was useless to struggle.

There is such a law, of course, but it is not the only thing that puts up prices. That is sometimes done by men who see and seize an opportunity to make profits far above those justified by increased demand or decreased supply. It is price-raising of this latter sort that refusals to buy, if general and determined, can bring down, and "the women of the country," by exactly such refusals, and with a lot of help from the men of the country, did stop and reverse a price movement that had ceased to have any good excuse or any avowable explanation.

Such Favors Worse Than Worthless.

So obviously was it Governor SMITH'S plain duty to veto the bill admitting ex-soldiers to the bar without examination that it is unnecessary to praise him for doing it. As a man of common sense he could do nothing else.

The drafting and passing of a bill creating an exemption entirely irrelevant to military service must have been in confident expectation of a veto, for no legislator who has given the matter any serious thought sincerely can believe that thus a real benefit could be bestowed upon the young men who went to war. If they are competent to be lawyers they can pass the not very severe examination on which admission depends; if they are not competent to pass it they should study until they are.

The temptation is strong to believe that the real purpose of this bill, like that of some others, was to win soldier votes, not to make soldier lawyers; but surely there are not many soldiers who can be deluded so easily and cheaply. The young men who wore the uniform are nothing like as naïve and unsophisticated as some lawmakers seem to think.

Daylight for Gardening.

To the Editor of The New York Times:

The daylight saving law is a vast failure because it has not fulfilled the expectations of experimenters. It was supposed that war gardens would be boomed by the fried business man using the daylight hours after supper to work his garden. Any one who has tried knows that work is not pleasant from 7 to 9 P. M. owing to the heat. Last Summer's weather reports officially show that 5 P. M. was the hottest part of the hot days, and on other months says it does not cool until after darkness sets in, which is about 8:30. I know, and every one who has practiced it knows, that in the contrary the early morning hours are the choicest and most vitalizing parts of the day.

WILLIAM D. MACDONGALL.
Brooklyn, May 18, 1920.

PROFIT IN NEWS PRINT.

Senator Walsh Discusses Its High Price in Attacking Profiteers.

From a Speech by Senator WALSH (Mass.) in the Senate on May 17.

Another instance of the extent to which profiteering is being carried on is the evidence which has recently been presented before the Senate Committee investigating the shortage of newsprint paper. This evidence tends to show that there are manufacturers producing newsprint paper at a reasonable profit for about three cents per pound, yet the lowest price that a large publisher can contract for newsprint paper today is approximately six cents per pound; and smaller publishers of country papers, who cannot make a contract because of their small requirements, have to deal through brokers and jobbers, who are charging anywhere from fifteen cents to twenty cents per pound. This unmistakably proves that there is a profit divided between the manufacturer and the jobber, largely the latter, ranging from 400 to 900 per cent. Even the largest publishers, according to the evidence presented, are compelled to pay some manufacturers of newsprint paper about 200 per cent. profit over and above all costs of production, including labor and overhead expenses.

One broker who handles news print and other kinds of paper appeared before this committee and testified that his company in the year 1919 paid dividends of 120 per cent. His company does not handle paper at all, but simply acts as a broker. And all these disclosures appear in spite of an agreement entered into by the Department of Justice of the United States Government and the newsprint manufacturers, which is still in force, permitting the Federal Trade Commission to fix the price of newsprint paper, and the last price fixed by this commission was 3.75 cents per pound.

In the face of uncontradicted testimony that 50 per cent. of the publishers of small daily and weekly newspapers will be driven out of business if present prices continue, how can we longer remain indifferent? The imminent success of the profiteers in destroying one of the safeguards of liberty—the means of enlightening and educating our masses—should arouse us to action.

It is fortunate, indeed, to be able to point out that during this mad rush for excessive profits there still exist businesses whose integrity and fair dealing cannot be questioned. I refer to concerns of the type of the Great Northern Paper Company. This concern, as it was shown before the Senate Committee, has fully maintained the traditional reputation of American business for fair dealing. I firmly believe—and we may congratulate ourselves upon the fact—that there still are many concerns of this kind in the country who would gladly co-operate with the Government in its efforts to cleanse business of the stigma of profiteering.

Classics in the Public Library.

To the Editor of The New York Times:

Referring to the article in THE TIMES of Sunday, May 16, entitled "What We Ought to Read," by Miss Clara Savage, I wish to correct statements therein which would lead to the belief that users of public libraries do not regard the classics enumerated in the Columbia University list with any degree of pleasure or seriousness. The article is far from fair either to our reading public or to the "trim young woman librarian," who could not with any respect for accuracy have given the writer some of the thoughts expressed.

The absurd remark about Horace, attributed to a librarian, must be one of the writer's own witticisms; while the statement, also put in quotation marks and supposed to be uttered by a librarian, that Aristophanes, Euripides and Petrarch were all to be found on the shelves and therefore neglected, gives a false impression. At some given time they may not be in use; this is also true of popular modern writers.

The classics, both ancient and modern, are in continuous demand at the circulation branch in the central building; the more modern English, American and European authors are constantly "out." Urgent readers are always demanding why they can never find Cervantes, Dumas, Thackeray, Poe, Dickens, Hugo, de Maupassant, Tolstoy and many others. It is also true that Herodotus, Petrarch, Plato, Montaigne, in fact all in the Columbia list, including Shakespeare and Adam Smith, are never neglected. The Greeks and Romans are sought by students mainly, but there are many readers who have passed their student days who are genuinely fond of the ancients and keep up a steady, though of course not sensational, demand for their works.

Our cosmopolitan public reads good books of all periods and of all nations. The only sad thing is that the Public Library has such meagre funds with which to meet this demand. The marvel is great that we are able to carry on even the present inadequate service.

ISABELLE M. COOPER,
Librarian in Charge, Central Circulation Branch.
New York, May 20, 1920.

Ohio Claims J. Q. A. Ward.

To the Editor of The New York Times:

Being jealous for the honor of my native Ohio, I beg leave to call attention to an error in THE TIMES of May 9, which, in spite of attempted correction, was repeated in the issue of May 16.

The sculptor, John Quincy Adams Ward, one of the nominees for the Hall of Fame, was born, not in Illinois, but in Urbana, Champaign County, Ohio, where he lies buried with two generations of his ancestors. The spot is marked by a replica of his "Indian Hunter," the original of which stands in Central Park, New York. This monument is peculiarly appropriate both because it was his first statue and because the family homestead near by and much of the land whereon Urbana stands belonged originally to the Indians, from whom it was bought by his grandfather, Colonel William Ward, a pioneer, who came into Ohio with Simon Kenton, the famous Indian fighter.

Among many statues bearing Ward's signature there are three of George Washington, one in Newburyport, Mass., and two in New York. The most famous of these is the one on the steps of the Sub-Treasury in Wall Street. The equestrian statue in Union Square, a replica of which was recently erected at West Point, was the joint work of the sculptor H. K. Brown and his pupil, J. Q. A. Ward, both their names being cut in its base.

ANNA F. MacVAY.
Dean, Wadleigh High School.
New York, May 18, 1920.

A CRY.

There is a Land I'll soon know well,
Where naught there is to buy or sell.
Before you enter there, you may
Your loan, starved purse fling far away.
No morrow there need you to dread,
For you'll be with the Living Dead:
Where prices, low or high or wide,
Shall lash no more your deep-scarred hide.
You will be free to come and go,
On wings you've feathered here below,
Where Money rules—that Sovereign King
Who sweeps before him everything
That's weak and poor, and dead with fear,
Of his great monster-jaws, so near,
That, open wide, still yell for more
From your starved, pinched tomorrow's store,
And swallows it with ugly greed,
Nor sees, nor knows, nor cares your need.
So stripped of all but feathered wing
To heaven I'll fly, all anything,
Where naught there is to sell or buy,
And leave this Money King for aye!

HARRIET PUTNAM.

COMO ISLAND FOR ARTISTS.

King Albert Returns Gift to Promote the Arts in Italy.

Copyright, 1920, by The New York Times Company.
Special Cable to THE NEW YORK TIMES.

ROME, May 21.—The beautiful island in Lake Como, famous for its associations with Pliny and with Julius Caesar's colonies of Greeks who settled in Lombardy, will hereafter be known as the "Isle of Artists."

In admiration for the Belgian people and the conduct of their monarch throughout the war, the former proprietor of Comacina Island, Signor Caprini, bequeathed the isle to King Albert, and, in his will expressed the wish that it might serve some noble purpose in which Italy also could share. King Albert has now sent to Italy M. Destrée, Minister of Arts and Sciences, to hand over the property to the Italian Government with the object of making this spot a restful retreat and a centre of activity for those who have devoted their lives to art.

Under the auspices of the academy at Milan, pretty villas are to be built for artist residents and the place will be transformed into a little capital for promoting industrial and fine arts in the Italian lakes district.

SIGNS THREE LUSK BILLS.

Governor Approves Measures Aiming at Americanization.

Special to The New York Times.

ALBANY, May 21.—Governor Smith today approved three Lusk bills incorporating the Americanization plan of the Lusk Legislative Investigation Committee. They provide:

Establishment of courses of instruction in factories and other places of employment for foreign born and native adults and minors more than 16 years of age, to fit them for citizenship.

Provision for courses of study in normal schools to train teachers to give such instruction, and.

Provision for twenty-five scholarships for industrial teachers, to fit them for better instructing the alien born.

"I regard education as the best remedy for mistaken or false political conceptions," declared the Governor in signing the Lusk bill establishing courses of instruction for aliens. "In the language of Thomas Jefferson, 'If error of opinion may be tolerated when reason is left free to combat it,' and the best way to meet the evils of ultra-radical agitation is with the reason which proper education supplies."

In approving the measure providing courses of study for teachers, the Governor said:

"There can be no higher function of State education than such training for citizenship."

VETOES CHIROPRACTIC BILL.

Governor Declares It Leaves Regulation to Private Society.

Special to The New York Times.

ALBANY, May 21.—Governor Smith today disapproved Assemblyman D. H. Ames's bill for the regulation of the practice of chiropractic.

"My criticism of the bill is directed entirely to the fact that, while seeking regulation by the State, it actually leaves that regulation to a private incorporated society, over the membership of which the State cannot possibly exercise any control," declared the Governor's veto message.

"If we bear in mind," the Governor wrote, "that the Board of Examiners is appointed on the nomination of the private society and can only be removed with the consent of that society, it will be seen that instead of regulation by the State, as may have been intended by the bill, the regulation is really by the New York State Chiropractic Society."

The State Department of Education and the State Department of Health urged disapproval of the bill.

ELECT PUBLISHING AGENT.

Methodists Choose R. H. Hughes to Succeed H. R. Jennings.

DES MOINES, Iowa, May 21.—The third ballot for publishing agent for the Methodist Episcopal Church, taken at the General Conference today, resulted in the election of Robert H. Hughes of Portland. He will take the place made vacant by the retirement of Dr. H. R. Jennings, who has been publishing agent for many years.

The only election remaining is for editors of the thirteen official papers of the church. In only two instances are there contests for these positions—The Methodist Review, whose editor, Dr. William Valentine Kelley, has resigned, and The Southwestern Christian Advocate, the editorship of which is made vacant by the election of Dr. R. E. Jones to the Episcopacy.

The special committee on unification has adopted the report recommending that negotiations with the Methodist Church South be continued and proposing a joint convention of the representatives of the two churches with a continuation of a commission on unification to make the Southern Church does not see fit to consider with the plan for the joint convention. The report will be considered by the General Conference next Monday.

REPORT BRAZIL NUT CORNER

London Syndicate Said to Have Cut New York Supply 80 Per Cent.

Information received in this city by wholesale nut dealers indicate that the Brazilian nut crop for 1919 has come under control of a London syndicate with the result that the prices have been raised and the supply for New York has been arbitrarily cut to one-fifth the normal quantity, in spite of the fact that the crop is much larger than the year before. Prices in Brazil are said to have been increased from 20 cents a pound delivered to 40 cents a pound.

Despite the advance in prices in Brazil nuts from that country were being sold in New York yesterday at wholesale from 22 to 24 cents a pound and for 30 cents retail. Several large dealers said their supply would last until Christmas. They considered the situation in Brazil as indicating that prices for nuts for the holiday trade would be much higher than in previous years. However, the prices of Brazilian nuts do not necessarily mean that the American grown nuts will show an advance in prices. Indications now are that there will be a big crop of domestic nuts.

Two Spanish Armchairs Bring $430.

Two 16th century arm chairs of carved walnut, No. 1306, with red velvet and gold embroidery, went to Mrs. H. Blackmer for the top price of the day, $490, at the sale of Spanish antiquities at the Clarke Galleries yesterday afternoon.

No. 1716, a large carved wood sansavia, gilt and polychrome, with a representation of "The Visitation," went to Woodward, agent, for $380; No. 1737, a carved wood group, "Pilate Washing His Hands," sold to E. P. Wolsberger for $350; No. 1774, a large linen and filet lace Spanish shawl or cover, went to W. R. Hearst for $300; No. 1803, a set of two 17th century iron brackets and lanterns, went to the same buyer for $260, and No. 1815 E, an early Spanish-American disc of beautiful workmanship, he purchased for $265.

The sale will be concluded this afternoon when the more important articles will be sold, tapestries, choir stalls, etc.

'SIGN BOARD PIRACY' HISSED BY ARTISTS

Arts Federation Resents Reply of Advertising Man to Joseph Pennell's Attack.

COLLEGE "OFFENSE" CITED

Bryn Mawr Accused of "Desecration" for Using Liberty Bell Photograph in Fund Campaign.

Speaking yesterday at the convention of the American Federation of Arts in the Metropolitan Museum, Joseph Pennell berated advertising billboards and called forth a reply from Tom Nokes of the Foster Advertising Association.

Some of the members of the Federation hissed when Mr. Nokes, referring to Mr. Pennell's remarks, spoke of "dishonesty and untruth," and a woman's voice called, "Put him out."

"Our beautiful country has been captured by billboard men," said Mr. Pennell. "It is as great a crime to steal beauty as to steal cash. Barbarians have invaded the country. Laws are passed and nothing is done. You can travel from New York to San Francisco and see standardized billboards all along the way telling you what to smoke and what gum—the thing Americans depend most upon for happiness—to chew. You must boycott every one advertising on a billboard."

"The Royal Automobile Club of England said that it would boycott a certain tire that was advertised on a billboard, and the sign came down. They passed a law in England against the erection of sign boards that would obstruct the view or along the highways. They are civilized in that country. How long before we will be?

"You think you are living in a free country, but you are not. It is a land of pirates and the pirates are the billboard men. War billboards were put up by dollar-a-year men and later they were taken over by the billboard men and used to advertise pills and piffle.

"We must get away from this debasement and defamation of our country. If you haven't courage to do anything you had better stop talking. This association must not funk. It must send out a strong statement to the Government to take action to form a Department of Art."

Mr. Nokes denied some of the assertions of Mr. Pennell and continued:

"You have heard things in the dishonesty and untruths of which I have not time to prove. I don't think this is a country of savages. If it was I wouldn't live here."

One of the pictures thrown on the screen by Mr. Pennell showed a Bryn Mawr girl in cap and gown, photographed with the historic Liberty Bell, advertising a Bryn Mawr drive for funds. The photograph had been published and Mr. Pennell alluded to it as "an example of American desecration of sacred things."

"I wrote to Miss Helen Taft, acting President of the college," said Mr. Pennell, "that this girl had penetrated to an inner shrine of American history. I suggested that she be publicly reproved or, if she had received her degree, that it be taken from her. I did not hear from Miss Taft and since, having been asked to speak at the college, have refused the invitation."

Resolutions urged "Reform of the copyright law to better protect the interests of the artist and his heirs; protection against production and circulation of spurious works of art, and consideration of the advisability of a tax on purchases of works by deceased artists."

Albert Kelsey of Philadelphia proposed a resolution urging the founding of "a Federal Department of Fine Arts."

GAS OIL INQUIRY ORDERED.

Mayor Seeks to Determine Whether Reported Shortage Exists.

Mayor Hylan yesterday directed the Commissioner of Water Supply, Gas and Electricity to inquire into the shortage of gas oil, which, some of the gas companies say, is threatening a cessation of the gas supply throughout the city. The Mayor also directed Corporation Counsel John F. O'Brien to make preparations to meet any emergency in the gas situation.

In his letter to Mr. O'Brien the Mayor refers to the report of William Merrifield, chief gas engineer of the Public Service Commission, describing Mr. Merrifield as "formerly employed by the Consolidated Gas Company, and who, I understand, was appointed by Commissioner Nixon to an exempt place." He said the report indicates the city may be facing a gas famine.

"As I understand it," the letter continued, "this is a fight between the Standard Oil Company and independent oil companies, as well as a desire on the part of the gas companies to hold up the people of the city for an increased gas rate.

"You will note a great deal of talk about using up the present supply of paraffin base oil and being obliged to resort to asphalt oil, &c. This is another way of frightening the people into paying a higher gas rate if possible."

Public Service Commissioner Nixon said yesterday that he welcomed an investigation of the gas situation and that the commission would render all the assistance in its power. He said there was no doubt at all about a shortage of gas oil, and added:

"I appreciate a situation as serious as this in the way the Mayor has done is little short of a crime. I have been moving slowly in the hope that I might save the users of gas from a threatened calamity. Every well informed man knows that there is a shortage of oil."

POLICE FUND NOW $256,902.

Widows and Orphans' Relief Plan Has Been Reorganized.

The Police Relief Fund, established

PAUL DRAPER, TENOR, MARRIES AN ACTRESS

Grandson of Late Charles A. Dana Weds Miss Edith Williams of "Apple Blossoms."

NEWARK MAYOR TIES KNOT

Mitzi Hajos, Musical Comedy Star, Marries Boyd Marshall, Her Leading Man, in White Plains.

Friends of Paul Draper, tenor soloist, will be surprised to learn that he was married on Thursday to Miss Edith Williams of London, who has been appearing in the Dillingham productions and whose last appearance was in "Apple Blossoms." The ceremony was performed by Mayor Gillen of Newark, N. J., in the City Hall in that city.

His bride is noted for her beauty. She is a daughter of the late Frederick Williams of London and came to New York about four years ago.

Mr. Draper is a son of the late Dr. William H. Draper and is a grandson of the late Charles A. Dana. He was a member of the class of '10 at Harvard. This is his second marriage. His first wife was Miss Muriel G. Sanders of Haverhill, Mass., by whom he had two children. They were divorced in 1916. He has appeared as a soloist with the Boston Symphony and Philadelphia Orchestras, also in Europe, and is noted as a German lieder singer.

Mr. and Mrs. Draper will sail for Europe shortly.

Mitzi Hajos Weds Leading Man.

Mitzi Hajos, the musical comedy star, who has just returned from a tour of "Head Over Heels," was married at White Plains yesterday to Boyd Marshall, leading man in her company. After obtaining their license from City Clerk Carpenter, the couple were married by the Rev. Maurice Zuckert by City Judge Stephen Holden.

Miss Hajos has been living at the Godney Farm Hotel. Her first appearance before American theatregoers was as the hen pheasant in "A Barnyard Romeo," when from "Chanticler" Later she appeared in "Sari" and as a ragamuffin boy in "Pom Pom."

GEN. PERSHING SEES HIS HORSE IN CONTEST

Jeff Vies with 37 Rivals in Novice Hunters Class at Capital Show, but Loses.

Special to The New York Times.

WASHINGTON, May 21.—There was another large attendance at Arlington Park today for the National Capital Horse Show, with General Pershing, appearing for the first time and holding a continuous reception in Box 23, just opposite the judges' stand, and adjoining the box reserved for the President and family.

General Pershing arrived just prior to the entrance of the Novice Hunters, in which the horse Jeff contested for new honors with thirty-seven rivals, eight of which were from the stables of the A. E. F. The honors of this event, with cash prizes, went, however, to Woodstock of Mount Airy Farms, Sherwood belonging to E. L. Redmond and Sliding Sue, belonging to H. H. Kelly.

Miss Becky Lanier captured three trophies and a ribbon in the Jumper class, wherein all riders were under 20 years of age, the first honor being taken on her father's horse Down East.

Miss Martha Ellis and Miss Anna Hamlin took first and second in the saddle class, and Mrs. W. Sinclair Bowen first in tandem riding.

Many of the entries were of purely local interest, with the usual short program of racing to close the afternoon program.

In addition to General Pershing, who was joined late in the afternoon by Mrs. Francis E. Warren and several additional guests, the attendance included the British Ambassador and Lady Geddes, the Swedish Minister, and Mrs. Ekengren, the former Ambassador to Russia, and Mrs. Marye, and the usual large attendance of army officers and members of the Virginia Hunt Club.

JAMES HUMPHREYS WEDS.

Son of Medicine Manufacturer Marries Mrs. K. G. Clark.

James Humphreys, son of the patent medicine manufacturer of 116 West Eighty-second Street, was married last night in Port Chester to Mrs. Katherine Gunther Clark of Brooklyn.

The ceremony took place in the home of Mr. and Mrs. William Wenkinbach, and was performed by Police Judge John L. Coward. The couple arrived there last night and made known their determination to get married to Mrs. Wenkinbach, a friend of the bride. She called up Judge Coward, who came to the house and performed the ceremony, the couple then motoring away on their honeymoon.

Mr. Humphreys said he was 33 years of age and was never before married. Mrs. Clark said that she and her husband had mbeen divorced a year ago. She is the daughter of Charles Gunther. Her first husband was John Clark.

Second Daughter in Hubbard Home.

Mr. and Mrs. John Flavel Hubbard, of 180 East 40th Street, may be congratulated upon the birth of a daughter, their second daughter, on May 21. Mrs. Hubbard was Miss Ulrica Dahlgren, a daughter of Mrs. Drexel Dahlgren.

Dante League Dinner on May 25.

The Dante League of America will give a dinner on Tuesday evening, May 25, at 7 o'clock, at the National Arts Club, 119 East Nineteenth Street, which will be followed by a social meeting at 9 o'clock, at which Dr. William Norman Guthrie and Francis Gallatin will make brief addresses.

Adriance-Deane Wedding June 12.

The marriage of William Allen Adriance, Jr., son of Mr. and Mrs. W. A. Adriance of this city and Poughkeepsie, N. Y., and Miss Eleanor Ward Deane, daughter of Mrs. John Sterling Deane of Phoenixville, will take place on June 12 in the Valley Forge Memorial Church. Miss Dorothy Adriance of New York will be a bridesmaid, Willard Place of New York will be best man and Dr. John Taylor Howell of Newburgh and New York is to be an usher.

Miss Helen Trusdow Engaged.

Mr. and Mrs. Frederick C. Trusdow of Cranford, N. J., formerly of Brooklyn and Great River, L. I., have announced the engagement of their daughter, Miss Helen Trusdow, to Charles Roy Auster of Cranford, N. J. Mr. Auster served in France throughout the war, being a Lieutenant of Engineers.

Blum-Bigelow Engagement.

Mr. and Mrs. Edward C. Blum of Bay Shore, L. I., have announced the engagement of their daughter, Miss Alice Isabel Blum, to Edwin Hicks Bigelow, a son of the late Elliott Bigelow and Mrs. Edwina Rogers Bigelow. Miss Blum is a member of the Junior League. Mr. Bigelow served during the war as a Major in the U. S. Infantry. The wedding will take place next Autumn.

SOCIAL NOTES.

New York.

Mrs. Arthur Bedell Benjamin, of 138 East 36th Street, has recalled the invitations to the marriage of her daughter, Miss Helen T. Stagg, and Ransom McKim, which was set for June 2 at the Hotel Gotham, owing to the death of Robert A. McKim. The marriage will take place on that day, but only the family will be present.

Mr. and Mrs. Andrew Dougherty, who have been at Colorado Springs for several months, have returned to their apartment at the Ritz-Carlton. Dr. William de Beerfort, counselor of the Netherlands Legation, is also at the hotel.

Mr. and Mrs. Preston Gibson have been the guests of Dr. and Mrs. Preston P. Satterwhite at Great Neck, L. I.

The Misses Lenthihon and Almy Gifford are visiting Miss Madeleine Austin in Washington, D. C.

Mr. and Mrs. Cornelius Vanderbilt, Jr., will arrive on Monday from the Virginia Hot Springs, and will leave on the 28th for Canada and the Pacific Coast.

Mrs. L. H. Abbott and her son, Sheldon H. Abbott, of 969 Park Avenue, will sail May 29 on the Adriatic for Europe to spend the Summer.

Mrs. Gustav E. Kissel will sail for England on June 26. The marriage of her daughter, Miss Dorothy Kissel, to Paul L. Hernan, will take place on June 8 at the Kissel country home in Morristown, N. J.

Mr. and Mrs. James Laurens Van Alen and family will sail for England today on the Mauretania. After a week in London they will go to the south coast of England for the Summer.

Mrs. Joseph Palmer Knapp will give a dinner this evening at the Piping Rock Club for her son, Archibald McEwaine, 2d, and his fiancee, Miss Caroline Hicks Read, who will be married on June 12. The guests will include the bridal party.

Mme. Aida will give a dinner for thirty guests on Monday at the Ritz-Carlton, which will be followed by a dance in the Crystal Room for one hundred guests.

S. R. Guggenheim, who resides at the Plaza and who underwent an operation the latter part of last month, has gone to his country place in New Jersey. Mr. Guggenheim will remain there for a few days to complete his convalescence.

Washington.

The Vice President and Mrs. Marshall returned yesterday from Indiana, to remain until June 10, when they leave for the Pacific Coast. The Vice President will take part in the Democratic National Convention in San Francisco.

The Ambassador from Chile and Mme. Mathieu entertained a large dinner company last evening, when the Secretary of State and Mrs. Colby were among the guests.

Mrs. Mitchell Palmer was the guest of honor of a large luncheon yesterday, with Mrs. Clement E. Dunbar as hostess.

Mrs. Truman H. Newberry was hostess at luncheon yesterday, entertaining in compliment to Mrs. Thomas Nelson Page. Other luncheon hostesses were Mrs. John W. Foster and her daughter, Mrs. Robert Lansing.

Mrs. A. C. Downing and the Misses Downing were at home yesterday afternoon, when they had a large number of visitors calling to express their good wishes to Miss Elsie Downing, whose engagement to Donald Alexander of Philadelphia and Cleveland was announced early in the week. Mrs. Downing and Miss Elsie Downing expect to pass the Summer at Chelsea, facing Washington June 1. Mr. Downing and Miss Alice Downing will leave town about the same time to pass the Summer on the Pacific Coast.

Mrs. L. F. Day, who occupied a house in R Street for several seasons, is now the guest of Mrs. John R. Williams.

Newport.

William Tyler Page, clerk of the House of Representatives, has taken a cottage at Jamestown for the Summer.

Mrs. John H. Caswell of New York has rented the cottage of Robert G. Hone on Old Beach Road.

Mr. and Mrs. Henry Whitehouse will occupy Heathorn Lodge on Bellevue Avenue this season. Mr. and Mrs. W. F. Whitehouse, Jr., will occupy the former Bennett estate, Stone Villa, on Bellevue Avenue, this season.

Mrs. R. T. Wilson plans to arrive at her Middletown farm on Monday.

Mrs. Hugh D. Auchincloss is expected at Hemmersmith Farm on Monday to stay for a month before going to Europe.

Rear Admiral William B. Caperton has gone to Washington.

Commander and Mrs. William T. Conn have taken apartments at La Forge Cottage for the Summer.

Hot Springs, Va.

Among those who drove to the Cascades yesterday were Mr. and Mrs. Cornelius Vanderbilt, Jr., Mrs. Joseph Leiter of Washington and Mrs. Albin C. Swenson of New York.

Baron and Baroness Rosenkrantz entertained at tea yesterday at Rosslee.

Among the arrivals of yesterday were John J. Raskob, accompanied by Mr. and Mrs. L. R. Laffry of Wilmington, Del.; Timothy I. Hubbard and William H. Butler of New York and Mr. and Mrs. J. H. Masser of Williamsport, Pa.

Mrs. Craig Biddle will arrive on Sunday from Philadelphia to join her son, George Drexel Biddle, at the Homestead.

Mr. and Mrs. John Atkinson of Richmond entertained at dinner last night at their cottage.

White Sulphur Springs, W. Va.

Mrs. Samuel Thomas has arrived from New York and is the guest of Mrs. R. Livingston Beeckman.

Joining the honeymoon colony were Mr. and Mrs. C. G. Sittel of St. Louis and Mr. and Mrs. J. A. Crook of Denver.

At the Casino for luncheon yesterday were Mr. and Mrs. R. S. Talmadge, Mr. and Mrs. J. Walter Bell and party and Mrs. William B. McElroy and her son-in-law, L. H. Leary.

MISS BALDWIN'S WEDDING.

Attendants for Her Marriage to Dr. P. M. Stimson in Princeton June 5.

Professor James Mark Baldwin and Mrs. Baldwin of Paris, have invitations out for the wedding of their daughter, Miss Elizabeth Ford Baldwin and Dr. Philip Moen Stimson, a son of the Rev. Dr. Henry A. Stimson and Mrs. Stimson of 86 West Fifty-eighth Street. It will take place at 5 o'clock, Saturday afternoon, June 5, in the First Presbyterian Church, Princeton, N. J. The reception will be held at the home of the bride's uncle and aunt, Professor William Libbey and Mrs. Libbey, Thanet Lodge, Greenholm, Princeton.

The bride's sister, Mrs. John A. Sterrett of Washington, is to be the matron of honor and the other attendants are to be the Misses Dorothy Harris of Princeton, Elena Williams of Baltimore, Charlotte Wells of Paris, Margaret Blanchard and Barbara Stimson of New York, the latter a sister of the bridegroom, and Mrs. Thayer Field of Newark, a cousin of the bride.

Henry Bartlett Stimson of New York is to be his brother's best man and the ushers selected are John A. Sterrett of Washington, Dr. Frank E. Adair, Dr. Howard B. Shattuck, Dr. Morris K. Smith and Dr. Hugh Chaplin of New York and Dr. Donald B. Sinclair of Williamstown, Mass. The last four are the bridegroom served together in Dr. Joseph A. Blake's Hospital in Paris during the last year of their service in France.

Concert at Ritz Aids War Destitute.

A concert, followed by dancing, was held last night at the Ritz-Carlton, for the benefit of the Greater New York Fund for the destitute of the war ridden countries. The Misses Anne and Cuelle Baker arranged the program, on which appeared Samuel Gardner, Lillar Graham, Alberto Sanchez and Mlle. Toti Suskind. A vaudeville entertainment followed the musical program. Henry Daniel Baker was head of the committee in charge.

CLARIDGE CO. BUYS HOTEL WOODSTOCK

Du Pont and Boomer Interests Acquire Three Adjoining Private Houses Also.

ASSESSED FOR $1,250,000

Largest Hotel in Times Square Proposed in Plans for Alterations to Properties.

The Hotel Claridge Company, controlled by Coleman du Pont and L. M. Boomer, bought the Hotel Woodstock at 127 to 139 West Forty-third Street and the three old-fashioned private houses, adjoining, at 141 to 145 West Forty-third Street, yesterday from the Hotel Woodstock Company headed by Henry G. Smith and in which Governor Percival W. Clement of Vermont is interested. No price was made public, although it was said a large cash consideration was involved. The Woodstock is a twelve-story modern building covering a plot with a frontage of 144.2 feet and a depth of 100.5 feet. It was built in 1903 and passed into the control of the selling company in 1906. Six years later it was practically rebuilt and a new addition completed. It now contains 285 rooms. The three private houses cover a plot 60 by 100.5, and were acquired by the Woodstock interests in December, 1918, for eventual use as the site for another addition. The combined properties are assessed by the city for purposes of taxation at about $1,250,000.

The Hotel Wallick, on the northeast corner of Broadway and Forty-third Street, and the Hotel Yates, at 147 to 151 West Forty-third, recently were taken over by the Claridge interests, who now control a Times Square plot which measures 203.9 feet on Broadway, 131.8 on Forty-fourth Street and 289.8 on Forty-third Street, taking in about one-half of the entire northerly block front between Broadway and Sixth Avenue.

It was reported yesterday that the newly acquired dwellings would be demolished in a short time and a new structure erected on the site which will be connected with the Woodstock and the enlarged Claridge, making probably the largest hotel in the Times Square district. Extensive alterations are now being made to Wallick's and the Yates as the initial step in the huge consolidation project.

At Mr. Boomer's office in the Hotel McAlpin it was said the change in ownership of the Woodstock would not mean the loss of its identity or the special characteristics which have gained for it a large New England, upstate and Canadian patronage. It will continue to be operated as an independent unit. Albert L. Singleton, who has been associated with the management of the hotel for a number of years, will remain as manager.

With the ownership of the Woodstock the list of hotel and restaurant properties controlled by Coleman du Pont and L. M. Boomer includes the Waldorf-Astoria, the McAlpin, the Annex, formerly the Martinique, the Claridge, the Woodstock, the Yates, the Bellevue-Avenue Restaurant and the Cafe Bavaria in this city.

ARRIVE IN AIRPLANES FOR COLGATE PROM.

Alumni and Students Who Served in War Bring Fair Guests to Junior Festivities.

Special to The New York Times.

HAMILTON, N. Y., May 21.—The fortieth annual junior promenade of Colgate University began this morning by the arrival of a fleet of aeroplanes bearing fair guests from different parts of the country. A special Pullman from New York City arrived simultaneously with the airships. The airplanes were driven by Colgate alumni and students who saw service in the World War. Each plane carried four passengers and started flight from Cleveland, Washington, Pittsburgh, Buffalo, Rochester and Syracuse. More than 300 guests arrived today, and it is expected that another hundred will join the festivities before the prom closes Sunday night. The fraternity houses are decked with hemlock.

The festivities began this afternoon with the freshmen circus. After the circus the freshmen and the sophomores competed at lacrosse.

Tonight the musical clubs gave their concert in the university chapel, after which there were dances in the fraternity houses and President Bryan's residence, which is accommodating the non-fraternity group. A tug-of-war between the freshmen and the sophomores across one end of the campus lake is scheduled for the amusement of the visitors for tomorrow morning. The baseball game between the nines of Colgate and Syracuse on the Whitnall diamond tomorrow afternoon is known to be the biggest game of the Maroon team's schedule. Tomorrow night the formal prom dance will be held in the gymnasium.

Wife Contests $400,000 Will.

Notice was filed in the Surrogate's Court yesterday of the contest by Mrs. Florence Kamber on the will of her husband, Robert Kamber, clothing manufacturer, who died on Jan. 15 last at 980 West End Avenue, leaving an estate of $400,000. Mrs. Kamber got the household effects and $10,000, while Mr. Kamber's sons, Robert and Lawrence, who are minors, received the residuary estate, but are to have only $2,500 a year income until they are 21 years old. Mr. Kamber left $20,000 to Birdie Lithling, who is referred to as his adopted daughter.

Court Upholds Mayo Bigamy Warrant.

The Appellate Division of the Supreme Court upheld yesterday the warrant for the arrest of Virginius St. Julian Mayo, wealthy radiator manufacturer, for bigamy because of his marriage to Wilhelmina Mayer when he was already the husband of Mrs. Florence Weeks Mayo of Scranton, Pa. Mayo was arrested in New York County on March 2, 1919. His attorney started habeas corpus proceedings to test the validity of the warrant on the ground that the bigamy took place in Kings County, and the warrant should have been issued there.

Brig. Gen. Frank Taylor, U. S. A.

SEATTLE, Wash., May 21.—Brig. Gen. Frank Taylor, United States Army, retired, a veteran of the civil, Indian and Spanish-American wars, died suddenly last night at the home of his daughter here. He was born 78 years ago in Calais, France, of English parents. He retired in 1906, the day after his promotion to Brigadier General and a year before reaching the age limit.

READY TO QUIT PARIS AS AMERICANS CAME

Col. Recouly Reveals How Government a Second Time Faced Darkest Hour in 1918.

By EDWIN L. JAMES.

Copyright, 1920, by The New York Times Company.

Special Cable to THE NEW YORK TIMES.

PARIS, May 21.—On March 21, 1918, when the Germans were making their final effort before being confronted by the American troops, the French Government was on the verge of quitting Paris.

This revelation is made by Raymond Recouly in his book, "Foch's Battle," published today. Recouly, who as Colonel was attached to French General Headquarters, gives an interesting picture of how grave the situation was on the eve of the nomination of Foch as the allied Generalissimo.

"The day of Sunday, March 23, was particularly difficult," he writes. "Would the troops of General Humbert, thrown into battle, succeed in holding the Germans? Nothing, alas! appeared less certain.

"Clemenceau, who with indefatigable zeal 'shuttled' between the battlefield and headquarters, returned at nightfall from Compiegne very unfavorably impressed with the bad reports which all day long had reached him. He went to call on Poincaré. He told the President that the situation was extremely critical and that if it did not quickly get better the Government ought to prepare to quit the capital.

"Poincaré replied that he had already left Paris once, in 1914, and that he refused to leave a second time.

"'Think it over,' replied Clemenceau. 'You can leave next to the last, and as for myself, I will leave last—in an airplane, if necessary.'

"The President of the republic dined in the intimacy of the Elysee. At 11 o'clock Clemenceau telephoned:

"'I ask you,' he said, 'to think over what I told you and to prepare for the decision which events may soon make necessary.'

"Poincaré answered, 'I ask you to think over what I told you. My mind is not changed.'"

Recouly tells how next morning Poincaré and Clemenceau went to Compiegne, where, with Lord Milner, they planned the meeting next day at Doullens, at which was decided the unity of command under Foch.

BENEFIT FOR POLISH TOWN.

President's Daughter Hears Singer and Gives $400 for Bialystok.

Rosa Raisa and the barytone Giacomo Rimini were soloists last night at a benefit in the Hippodrome, the proceeds of which will go to the Relief Committee for Bialystok, Poland, where Miss Raisa was born. The program included arias from Giordano's "Andrea Chenier" and "Tosca," and duets from "Cavalliera Rusticana" and "Il Trovatore." Jewish and Russian folk songs were sung as encores by the soprano.

Contributions to the fund were given during intermission, and it was announced that Miss Margaret Wilson, daughter of the President, who was present, had given $400. Miss Raisa's own contribution was $500, and Rimini gave $250.

An orchestra under Josiah Ruso played Goldmark's "Sakuntala" overture, Tschaikowsky's "Capriccio Italien," the overture from "Tannhauser," and Caucasian sketches by Ippolitow-Iwanow.

Obituary Notes.

LEOPOLD KREIBELSHEIMER, Treasurer of the Delicatessen Dealers' Association, died yesterday at his home, 258 West 100th Street, aged 68 years.

JONATHAN KELLOGG, 78 years old, Adjutant General of the trans-Mississippi division of the United Confederate Veterans, and for many years prominent in that organization, is dead in Little Rock, Ark.

FRANK GODDARD, an artist, who made a specialty of restoring the works of old masters, died yesterday of pneumonia. He lived at 316 West Ninety-fifth Street and had a studio at 30 Marble Hill Road, Kingsbridge. He was born in Nottingham, England, seventy-one years ago, and had lived in this city for thirty-five years.

FRANK M. HART, a manufacturer's agent, with offices at 230 Broadway, died suddenly yesterday at his residence, 1,250 President Street, Brooklyn, in his seventy-fourth year. He was a member of the St. Vincent de Paul Society and active in Catholic charities.

The Rev. GUY BEAVER KING, for the last five years assistant minister at Holy Trinity Church, Lenox Avenue and 122d Street, died yesterday after a lingering illness at his residence, 35 Mount Morris Park. He was born in Fairfield, Pa., thirty-three years ago, and was graduated from Gettysburg College in 1910 and Union Theological Seminary in 1913.

CHARLES N. TALBOT, a lawyer at 30 Pine Street, died Thursday of cirrhosis of the liver at his residence in the Hotel Chelsea. He was 70 years old. For the last thirty years he had been Secretary of the Woman's Hospital.

JOHN J. GALLAGHER, for sixteen years in the employ of the Department of Water Supply, Gas and Electricity, died from heart disease Thursday at his home, 43 Rush Street, Brooklyn, aged 51 years.

Mrs. ELIZABETH J. SMITH DALTON, 88 years old, widow of Matthew W. Dalton, a liquor dealer, died on Wednesday at her home, 1,051 East Ninety-fourth Street, Brooklyn.

FREDERICK WERNER BRUCKMANN, for thirty-nine years a druggist in the Bronx, died on Thursday at the home of his sister, 157 Maple Street, Flatbush, aged 59 years. He was a member of Alma Lodge, No. 724, F. and A. M.

RICHARD WESSELL, a retired grocer of this city and a resident of Brooklyn for thirty-five years, died of pneumonia on Thursday at his home, 221 Eleventh Street, South Brooklyn, in his seventy-fifth year.

Mrs. MILDRED CARSON HUNT, wife of Roy Harold Hunt, an insurance broker, died on Wednesday at the home of her sister in Maplewood, N. J.

ISAAC VAN RIPER, a prominent resident and business man of Freeport, L. I., of which he was one of the first Trustees at the time of its incorporation, died at his home in Jamaica yesterday at the age of 68 years. Mr. Van Riper moved to Freeport in 1890. He was a Director of the Freeport Bank, a steward of the Methodist Episcopal Church and a life member of the Freeport Masonic lodge.

JAMES PHYFE, coffee importer, died yesterday of rheumatic fever at his residence, 106 Central Park West, aged 60 years.

THEODORE BURTON MORGAN, secretary of Fuller Brothers & Co., died yesterday in the Hackensack Hospital of an intestinal complaint. He was 56 years old.

WILLIAM ALOYSIUS REYNOLDS, lawyer, died Thursday at his home, 1,061 St. Nicholas Avenue, following an operation for appendicitis. He was 41 years old.

MILTON J. HIRSCH, formerly manager for William Skinner, died yesterday at his residence, 200 Central Park West, aged 61 years.

The Misses MAY and BERTHA CARROLL, 34 and 35 years old, respectively, are dead in their home at Port Jervis, N. Y., of a complication of diseases.

THEODORE L. PRICE, buyer for Chester Weisbecker & Co., died Thursday at his home in Palisades Park, following an attack of apoplexy. He was 60 years old.

MISS ELLEN JAY TO WED.

Banker's Daughter, Bryn Mawr Student, Engaged to L. K. Garrison.

Mr. and Mrs. Pierre Jay of 40 East Sixty-fourth Street announce the engagement of their eldest daughter, Miss Ellen Jay, to Lloyd Kirkham Garrison, son of the late Lloyd McKim Garrison of New York. Miss Jay is in the 1921 class at Bryn Mawr. Her father is Chairman of the Board of Directors of the Federal Reserve Bank.

Mr. Garrison's mother, Mrs. Alice Kirkham Garrison, married for her second husband Frederic Walt Lord and lives at 195 East Sixty-fifth Street.

Born.

MUSHARD—Mr. and Mrs. John J., a daughter, May 21, New York City.

RINGER—To Mr. and Mrs. David E. Singer, (nee Kobre), Thursday, May 20, at 610 West 141st St., a daughter.

Confirmations.

CRYSTAL—Mr. and Mrs. A. J. Crystal, 207 West 110th St., announce the confirmation of their daughter, Evelyn Ethel, on Sunday, May 23, at Temple Anshe Chased, 7th Av. & 114th St.

GLUCKSMAN—Mr. and Mrs. Joseph Glucksman of 17 Post Av. are happy to announce the confirmation of their son, Irving, on Sunday, May 23, at Mount Neboh Temple, 150th St., near Broadway.

ROSENMOND—Mr. and Mrs. M. H. Rosenmond, 490 West End Av., wish to announce confirmation of their daughter, Miriam, at Temple B'nai Jeshurun, West 88th St., on Sunday morning, May 23, home after 2 o'clock.

SIMON—Mr. and Mrs. J. K. Simon, 216 West 80th, announce confirmation of their son Mortimer, Temple, 88th and West End Av., Sunday, May 23; at home 2-5; no cards.

TAUSKY—Mr. and Mrs. Tausky announce the confirmation of their daughter Helen Sunday, May 23, Temple B'nai Jeshurun, West 88th St. At home 2-5.

THEAMAN—Dr. and Mrs. Arthur J. Theaman of 253 West 86th St. announce the confirmation of their daughter Helen on Sunday, May 23, 10 A. M., at Temple B'nai Jeshurun, West 88th St. At home after 6.

Married.

AMOR—SASKALLY—At St. Patrick's Cathedral, on May 20, 1920, by Mgr. Kathrine Crosby, Saskally, daughter of the late Judge J. F. Crosby, of El Paso, Tex., to Joachim Amor.

METZGER—FELDMAN—Rose, Feldman to Eugene Metzger, on May 20, 1920, by the Rev. Dr. Nathan Stern.

Died.

ALLEN—At Huntington, N. Y., May 21, 1920, Grace E. Allen, wife of the late Charles W. Allen of New Haven, Conn.

BELCHER—On Thursday, May 20, 1920, at Paterson, N. J., Frances Spaulding Belcher, daughter of Ella O. Belcher and the late Samuel Clifford Belcher of Birmingham, Me., aged 30 years. Funeral services at her late residence, 603 14th Av., Paterson, N. J., on Saturday, May 22, 1920, at 3 P. M. Boston papers please copy.

BETTMANN—Services in memory of the late Matilda Bettmann will be held on Sunday evening, May 23, 6:30 P. M., at the home of Mrs. Edward F. Brandeis, 49 Claremont Av., corner 119th St., in place of 10 West 109th St.

BODIN—Wednesday, May 19, 1920, at her home, 1,647 Pacific St., Brooklyn, N. Y., Mary, aged 75, widow of the late Arthur B. and mother of Francis E., Clarence A. and Beatrice Bodin. Funeral private. Kindly omit flowers.

BORST—At Hasbrouck Heights, N. J., May 20, 1920, Elman Hall, son of the late Dr. Elman H. and Emma Moyer Borst, in the 27th year of his age. Funeral services at his late residence, 39 Terrace Av., Hasbrouck Heights, N. J., on Sunday afternoon, May 23, at 4 o'clock. American Legion is invited to attend. Interment at Fort Plain, N. Y.

BRUHN—Henry, beloved husband of Josephine Bruhn and father of Frederick Bruhn. Funeral services Saturday evening, 8 o'clock, at John Graham's Chapel, 4321 Park Av., Bronx. Interment Mount Cemetery.

BUTLER—At the Flushing Hospital on May 21, 1920, in her 10th year, Mary Bernice, loving child of Francis X. and Lydia Morris Butler. Funeral from the residence of her parents, 17 Chestnut St., Flushing, on Monday, May 24, at 1:30 P. M.; thence to St. Michael's R. C. Church. Interment private.

CHATRY—At Savannah, Ga., Raymond J. Chatry. Funeral services will be held at St. Boniface Church, Park Av. and 50th St., Saturday, May 22, at 2:30 P. M.

CLAPP—At his residence, 656 Monroe St., Brooklyn, on May 20, George Gaylor Clapp, age 62 years. Services at his late residence Saturday evening at 9 o'clock. Former employe of the American Exchange & National Bank. Interment at Sleepy Hollow. Private.

CLARKE—Virginia Lee (nee Banks), Virginia Lee Banks, widow of the late Dr. Edward Wight Clarke of Tuscaloosa, Ala., and daughter of the late Dr. Harry T. Banks, very suddenly, of heart trouble, on May 20. Funeral private.

DAVIS—Annie Leslie, on May 21, aged 62 years, for many years the beloved member of the household of Hendrik Hudson, 206 West 115th St., suddenly of heart trouble. Funeral services at Abyssinia Baptist Church, West 40th St., Sunday, 2 P. M. Burial at Cypress Hills Cemetery.

DILLENBACK—At Cranford, N. J., May 20, 1920, Mary Baker, widow of Walter J. Dillenback. Funeral services at her late residence, 112 North Av. West, Cranford, N. J., Saturday evening, May 22, at 8 o'clock, and at the chapel of Albany Rural Cemetery, Albany, N. Y., on Sunday, May 23, at 2 o'clock.

DODGE—At Champaign, Ill., May 11, Astrid Moth, wife of Daniel K. Dodge, and daughter of the late Ludvig and Helena Moth of Copenhagen, Denmark.

DONNELLY—On May 21, Anna A. Donnelly, beloved sister of Mrs. Mary E. Lutz, John H. Donnelly and Mrs. F. Heidemeyer and Past Grand Regents of Court Mercedes No. 9, D. of A. Funeral from her late residence, 2,670 Valentine Av., Bronx, on Monday, May 24, at 9:30 A. M. Requiem mass at Church of Our Lady of Mercy. Interment St. Raymond's Cemetery.

DOWNS—Murray, beloved husband of Mary Guinan Downs, on May 20. Funeral services at St. Mary's Church, Albany, N. Y., Monday, May 24, at 10 A. M.

FREEMAN—Marion Agnes, on May 20, at 36 Willow St., Brooklyn, wife of James V. Freeman and daughter of Rev. L. H. Lighthipe of Orange, N. J. Service at Trinity Church, Rocky Hill, New Jersey, May 24, 2:30. Saturday, Standard time. Train from Penn. Terminal, 12 noon to Princeton.

GALLAGHER—On May 21, Margaret J., beloved wife of William and dearly beloved mother of William, Anne, Mary Joseph and John Gallagher. Funeral from her late residence, 111 East 88th St., Monday, May 24, 9:30 A. M.; thence to Church of St. Ignatius Loyola, 84th St. and Park Av., where a requiem mass will be offered for the repose of her soul. Interment Calvary. Williamantic, Conn., papers please copy.

GODDARD—Frank Goddard, artist, New York City, entered into rest, May 21, Pneumonia.

JACOB HERRLICH'S SONS
Funeral Directors—Chapel.
332 East 86 St. Lenox 6652.
1903 Concourse, nr. 179th. Tel. 3626 Tremont.

MT. HEBRON CEMETERY
FAMILY PLOTS ON EASY TERMS.
T. L. WALKER.
311 W. 129th.
Phone 5249 Morningside.

THE WOODLAWN CEMETERY
1234 Bx. By Harlem Train and 3d Trolley.
Offices, 24 East 23d St., New York.
Lots of small size for sale.
OCEAN VIEW MAUSOLEUM.
Crypts and Niches for sale.
Office 498 Times Bldg. Tel. 7471 Bryant.

WHEN DEATH ENTERS YOUR HOME
Call "Columbus 8200"
At Any Hour, Day or Night
The parting honors will be paid in a way long to be remembered when the arrangements are in the hands of Mr. Campbell.
Call "Columbus 8200" Any Hour, Day or Night
FRANK E. CAMPBELL
"THE FUNERAL CHURCH"
(NON-SECTARIAN)
Broadway at 66th St. 23d Street at 8th Ave.
Flowers for All Occasions. Artistic Funeral Designs our Specialty

Died.

HALLSTRAM—On May 21, 1920, Roswell Lockwood Hollstram, dearly beloved husband of Sarah Graves Hollstram. Funeral services at St. Stephen's Church, 99th St., west of Broadway, on Sunday, May 23, at 8 P. M.

HART—Suddenly, on May 21, 1920, at his residence, 1,250 President St., Brooklyn, Frank M. Hart, in his 74th year. Requiem mass in the Church of St. John the Baptist, Willoughby and Lewis Avs., on Monday at 10 A. M.

HECKLER—Antoinette, daughter of Mrs. Edward J. Healey, Jr., 40 Barrow St. Notice of funeral hereafter.

HENRY—William, beloved brother of Clara Morgenthau, in his 74th year, at his home, 20 West 56th St. Notice of funeral later.

HIRSCH—Milton J., at his residence, 200 Central Park West, dearly beloved husband of Regina, in his 43d year. Funeral at convenience of family.

HOFFMANN—Minna Louise, daughter of the late William and Minna Hoffmann, on May 21, after a lingering illness, at her residence, 60 Orange St., Brooklyn. Notice of funeral hereafter.

HONHORST — Alice Campbell. Funeral Church Sunday, 3 P. M.

HUSSELL—John Dana, at Beverly, Ohio, on May 16, 1920. Formerly of Boston, Mass.

JAEGER—Anna Maria, aged 76, beloved mother of George, Charles and John. Funeral services at St. C. Waldeck's Funeral Parlor, 330 West 22d St., Sunday evening, 8 o'clock.

KERSTING—On May 20, Pastor Kersting, in his 76th year. Funeral services at his late residence, 160 Wadsworth Av., Saturday, May 22, at 2 P. M. Interment at Woodlawn, private.

KING—On Sunday, May 21, 1920, Guy Beaver King, husband of Mildred Sargent King and son of Emanuel E. and Mary E. King of Fairfield, Pa., assistant minister of Holy Trinity Church. Funeral services at Holy Trinity Church, Lenox Av. and 122d St., Monday afternoon, May 24, at 1 o'clock. It is requested that no flowers be sent.

KREIELSHEIMER—Leopold, beloved husband of the late Lina and devoted father of Sadie, Isidore, Herbert and the late Sydney, on May 21, 1920, in his 65th year, at his residence, 258 West 100th St. Funeral services on Monday, May 24, at 10 A. M., at Martin Fick's chapel, 227 Lenox Av.

LYNN—Sarah Elizabeth, suddenly, on May 19, 1920, at Southampton, L. I., beloved wife of John Lynn. Services private at her late New York residence, 141 West 11th St. Interment at Woodlawn.

McCAFFREY—On May 21, William J. McCaffrey, beloved husband of Alice M. Funeral services will be held at his late residence, 676 West 169th St., on Sunday, May 23, at 2 o'clock.

McELROY—Sunday, May 16, 1920, at Misericordia Hospital, New York City, Forrest W., husband of Agnes McElroy (nee O'Neill).

MACKENZIE—Fred A., seaman U. S. N. R. F., May 9, 1918, at Brest, France; son of the late George A. R. and Effie Mackenzie; funeral services Saturday 3 P. M. at John Graham's Chapel, 4,321 Park Av., Bronx; interment, Woodlawn Cemetery.

MAY—Thursday, May 20, 1920, William D. May. Funeral service for the family and intimate friends at his late home, 135 West 10th St., Sunday afternoon, May 23, 2:15 o'clock. Interment private in Woodlawn Cemetery, May 25. Providence (R. I.) papers please copy.

MORGAN—At Hackensack, N. J., May 21, 1920, Theodore Burton, beloved husband of Kittie Brownson and father of Theodore Brownson Morgan, in the 65th year of his age. Funeral service at his late residence, 341 Main St., Hackensack, N. J., on Sunday afternoon, May 23, at 3 o'clock. Interment in Saugerties, N. Y.

NICHOLSON—In Briarcliff, N. Y., May 17, 1920, Margaret J., wife of the late George Nicholson, formerly of Brooklyn, aged 78 years. Friends are invited to attend funeral from the residence of Miss Bessie H. Pine, 353 24 Av., North Troy, N. Y., Saturday afternoon at 3:30 o'clock.

OAKLEY—On Thursday, May 20, 1920, at her residence, Milton, N. Y., Jane Maria Oakley, daughter of the Rev. Peter C. Oakley. Funeral at Methodist Church, Milton, Saturday at 2:30 P. M. standard time.

O'BRIEN—At his residence, 235 West 78th St., on Wednesday, May 19, Thomas E., beloved husband of Mary Frances O'Brien. Funeral from the Church of the Blessed Sacrament, West 71st St., Saturday at 10 A. M.

O'BRIEN—The Alumni Association of the College of St. Francis Xavier has learned with profound regret of the death of Thomas E. O'Brien, a member of the Class of 1870, and ever thereafter a loyal and active alumnus. Members are requested to attend his requiem at the Church of the Blessed Sacrament at 10 A. M. today.
Charles M. O'Keeffe, President.
Joseph A. McNam

"Among the most dreaded punishments of the Spanish Inquisition was the famous water torture"

"Today many Americans are inflicting upon themselves a punishment which is the same in principle"

Years ago they killed by dripping water

The constant repetition of slight shocks exhausts the nervous system

AMONG the most dreaded punishments of the Spanish Inquisition was the famous water torture.

The victim was placed in a stone chair, and the spigot of a water cask suspended above him was opened slightly, so that every second or two a drop of water escaped and fell upon his head.

For the first few moments the victim scarcely felt the gentle shocks. But their constant repetition soon broke down all resistance. A few hours of this carefully-calculated punishment reduced the strongest man to utter nervous exhaustion.

In employing this water torture, the grim Inquisitors displayed surprising knowledge of a fundamental weakness of the nervous system:

The constant repetition of slight shocks will exhaust it.

Over three hundred years have passed since the horrors of the Inquisition—yet today many Americans are inflicting upon themselves a punishment which is the same in principle.

Are you needlessly exhausting your nervous system?

Like the dripping water in the Spanish torture chamber, the constantly repeated shocks that come from pounding old-fashioned leather heels or ordinary "dead" rubber heels on hard streets, sidewalks, and floors, *wear you out.*

If you are a man of average activity, you take 8,000 steps a day—suffer 8,000 shocks to the nervous system.

Each shock is small in itself. But the constant repetition of them is a severe drain upon your energy—one of the serious causes of fatigue.

Remove this cause of fatigue

Stop this useless expenditure of energy. Eliminate the constant jolts and jars of pounding hard heels on harder pavements. O'Sullivan's Heels absorb the shocks that tire you out.

To secure the resiliency, the *springiness* of O'Sullivan's Heels, the highest grades of rubber are blended by a special formula. With this blend of live, springy rubber are "compounded" the best toughening agents known. The compound is then "cured" or baked under high pressure.

This is why O'Sullivan's Heels absorb the jolts and jars of walking. The same process that makes O'Sullivan's Heels resilient gives them their great durability. O'Sullivan's Heels will outlast three pairs of leather heels—they often outlast two pairs of ordinary rubber heels.

Stop pounding away your energy. Go to your shoe repairer today and have O'Sullivan's Heels put on your shoes.

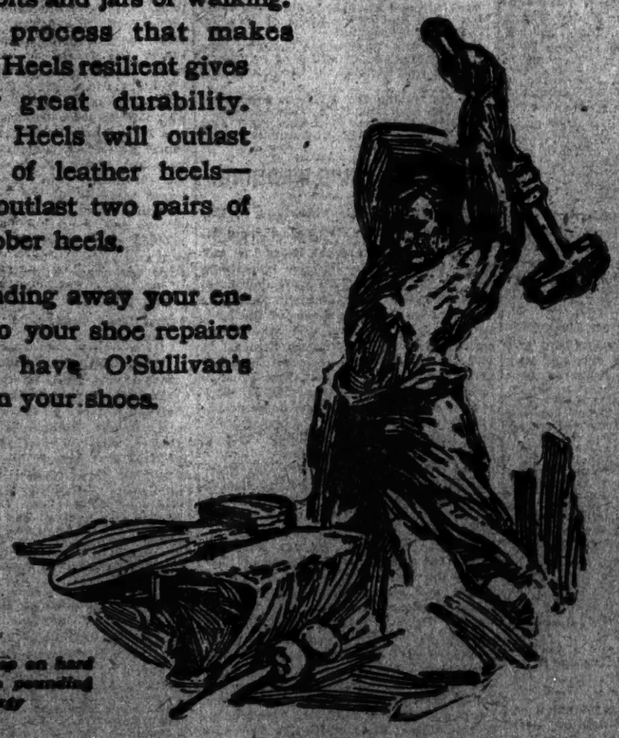

With every step on hard heels you are pounding away your energy

O'Sullivan's Heels

Absorb the shocks that tire you out

BURGLAR HINTS AT WALL STREET AID

Richard Armstrong Says Recovery of Bonds Would Involve Men in Financial District.

CLASHES WITH ACCOMPLICE

William Barraclough Confesses to Dooling After Prisoners Quarrel in Court.

ROBBERS USED NEW 'JIMMY'

Device Made by Gang Member Opened Safes When Combination Could Not Be Found.

Soon after Richard Armstrong, confessed leader of a band of burglars who robbed more than 100 offices in the financial district, was arraigned before Judge Crain in General Sessions on additional indictments charging participation in robbing the office of the Australian High Commission at 61 Broadway last Jan. 28, it became known that Armstrong had declared that recovery of the $1,000,000 in securities, money and valuables stolen by the band might involve certain men well known in the financial district.

Armstrong pleaded guilty on Thursday before Judge Rosalsky in General Sessions to an indictment charging participation in the robbery of the office of Deering & Deering, lawyers, 135 Broadway, on the night of Feb. 5 last, when Liberty bonds and other securities valued at $143,000 were stolen.

When arraigned yesterday with William Barraclough, another member of the band, Armstrong declared he had been told the Deering & Deering indictment would be the only one pressed against him. Samuel Liebowitz, his attorney, said District Attorney Swann and Mr. Dooling had agreed not to proceed with further prosecutions if Armstrong would aid them to recover the stolen securities and to obtain additional evidence against other members of the band. Mr. Dooling denied this.

Held in Separate Prisons.

Armstrong then demanded a week in which to decide on his plea and was taken back to the Tombs. Barraclough pleaded guilty and was remanded to the Yorkville Prison so that he could not come in contact with Armstrong.

Mr. Liebowitz accompanied Armstrong to the Tombs. There he said:

"I am not in a position to say whether Armstrong can recover all the property that has been stolen because certain securities and jewelry may have been destroyed, but I can say I believe that if these securities have been destroyed one of the best known men in certain circles in this city may become involved in this thing."

The lawyer refused to comment further, but after an hour's conference with Mr. Dooling it was reported Armstrong had sent word to the prosecutor that he was willing to reveal the hiding place of about $100,000 worth of securities if the Assistant District Attorney would consent not to arraign him on additional indictments. It also was said this would involve several men in the financial district.

The Assistant District Attorney, on instructions from Mr. Swann, replied that he would enter into no agreement, but repeated his offer to inform the court of the aid received from Armstrong with a view of obtaining leniency in the sentence.

Prisoners in Violent Quarrel.

While Armstrong and Barraclough were in the prisoners' pen in Judge Crain's court they became involved in a violent quarrel, each accusing the other of having "squealed." Barraclough later demanded to see Mr. Dooling and all he knew about the burglaries. He was in the Assistant District Attorney's office for an hour.

Later Mr. Dooling said Barraclough became a member of the Armstrong band last January. He met Armstrong at the home of Mrs. Lilly Lloyd, 563 Columbus Street, Brooklyn.

"Armstrong and others, some of them now under arrest, were robbing safes in the financial district for at least six months before Barraclough joined them," said Mr. Dooling. "Armstrong and the others did not depend entirely on the combination numbers to open safes. Occasionally they smashed the knob of the combination lock and swung the doors open by manipulating the tumblers with an ingenious 'jimmy' devised by one of the members of the band.

"The safe in the office of Charles M. Porcher, manager of the Pittsburgh Steel Company, on the thirty-third floor of the Equitable Building, was forced open in that manner on the night of Feb. 4 last. That was the night before the office of Reering & Deering was entered. The thieves obtained from Mr. Porcher's safe twenty Belgian gold bonds, valued at $2,000; twenty shares of the preferred stock of the Standard Oil Company of New Jersey, and a quantity of jewelry.

Charwomen Involved in Case.

"We are not in a position to reveal all we know about the operations of Armstrong's band before the Deering & Deering robbery. The detectives have received some valuable information, however, which may lead to additional arrests in the next few days. Armstrong may be induced to aid us in that respect before he is called for sentence next week.

Barraclough has admitted that he posed as a porter in many of the buildings in which the robberies were committed, but the detectives are investigating leads which indicate that Armstrong was aided by charwomen before Barraclough was brought into the conspiracy.

Mr. Dooling said these women were being sought by detectives. He was asked for a list of office buildings which were robbed, but refused it. He admitted, however, that an office at 42 Broadway four buildings in Broad Street and one in Whitehall Street had been robbed.

Mrs. Lloyd was questioned for more than an hour by the Assistant District Attorney, but he refused to reveal what he learned from her. He admitted that all questions put to her were about the trunk in which it was said Armstrong placed the securities stolen from Deering & Deering.

Neither Drinks Nor Smokes.

"Armstrong is a remarkable character," said Mr. Dooling. "He neither drinks nor uses tobacco in any form and has no use for any person that drinks." He attacked Barraclough principally because he was drunk the day we found him with the Deering & Deering securities. He told Barraclough then that a man who drank was not to be trusted with anything.

Detective Sergeants James McCoy and Irving O'Hara said that Mrs. Cora M. Davis, an importer at 507 Fifth Avenue, had identified several articles of jewelry traced through pawn tickets found on Armstrong. Mrs. Davis's office was robbed one night last Winter. It was stated at the District Attorney's office on Thursday that Mrs. Davis's office was in the Fifth Avenue Building. This proved to be incorrect.

Million Marks' Worth of Notes Sold Here, Says German Paper

BERLIN, May 21.—The centre of the upward movement in the value of the mark lies in New York, declares the Deutsche Tageszeitung today. The newspaper asserts that more than 1,000,000 marks' worth of German twelve-month Treasury notes have been taken up in the United States, and declares that not even Germany's shattered power of production has been able to shake America's faith in the ultimate recovery of German exchange.

The journal further says that the foreign financial world evidently has come to the conclusion that the United States will impress upon Great Britain and France the necessity for an adjustment of their reparations claims to a figure within Germany's means.

Die Post urges that the time now has come to take up the question of the stabilization of the mark and the fixing of the relation of the paper mark and the gold mark.

BRUSILOFF LEADING REDS, POLES ASSERT

Military Men Hold That Soviet Attack Is Designed to Overrun Lithuania.

SUSPECT GERMAN HELP

Poles Counterattack in the North—British Unions Vote Not to Handle Material for Poland.

WARSAW, May 20 (Associated Press).—General Alexis A. Brusiloff, former Commander in Chief of Russian Armies, is understood to have assumed command of the Bolshevist offensive against Poland. In Polish military circles they say the Soviet attack is designed to overrun Lithuania and extend the Bolshevist front westward to East Prussia.

Military authorities here declare vast stores of munitions and supplies have arrived in East Prussia in anticipation of a break in the Polish front before the Bolshevist offensive.

Polish troops, counterattacking Bolshevist forces on the northern sector of the battlefront, have driven the Soviet armies back twelve and one-half miles near Krayzesopol, according to an official statement issued here today.

The statement declares that on the middle Beresina sector the Bolsheviki were repulsed when they tried to force their way across the river.

Information indicating some elements in Germany are determined to help the Russian Bolsheviki continues to be received here. It is said in military circles. The latest report is regarding Upper Silesia, where German armed forces have been assembling on the borders of the plebiscite area. Newspapers here today publish prominently dispatches stating that 4,000 security guards had arrived in Upper Silesia by special train.

Warsaw papers recently printed reports that eight Zeppelins had crossed Poland toward the eastward, and army headquarters afterward confirmed this information. There is much speculation as to whether the Zeppelins bore officers en route to join the Bolsheviki or were carrying away men named for extradition by the Allies.

LONDON, May 21.—Russian Soviet troops are continuing their pursuit of the Poles in the region of Polotsk, on the Dvina River, according to an official statement issued in Moscow and received here by wireless.

Resolutions calling on the British Government to cease supporting the Polish Government have been passed by the Executive Committee of the Miners' Federation of Great Britain in session at Southport, near Liverpool.

FRENCH NOT ALARMED BY POLES' RETIREMENT

Believe That Soviet's Success in the North Does Not Endanger the Polish Front.

By WALTER DURANTY.

Copyright, 1920, by The New York Times Company.

Special Cable to THE NEW YORK TIMES.

PARIS, May 21.—The reported Bolshevist rally against the Poles causes little anxiety in Paris. While a large section of the English press and the French Socialist newspapers are speaking of the "great Polish defeat on a fifty-mile front," the best informed military and financial circles here regard the situation more calmly. They know that the northern sector of the Polish front is very thinly held and are inclined to make a liberal allowance for the Bolshevist desire to revive the failing spirit of the Soviet armies.

They also agree that it is simply absurd to read Eastern communiqués in the terms of Western warfare. The Soviet communiqué really means that Soviet outposts numbering perhaps a total of 500 men on the whole fifty-mile front referred to were driven in after the Polotsk railroad east of Dwinsk and the River Berezina, a little further south, had been crossed, probably during the night, without serious opposition.

Even in this light the Bolshevist move is nothing but a diversion which is quite negligable in all contingencies save one. That contingency is disaffection on the part of the Polish troops themselves. Frenchmen here familiar with the anti-Bolshevist front are convinced of the same thing that strikes every one who sees anything of fighting against the Reds, namely, that all Red "victories" are not won on the battlefield but in the camp of their opponents. At the end of last week there was a belief that some elements of the Polish Army were getting rather out of hand and discipline was weakening as a result of Bolshevist propaganda. The Poles and their sympathisers here now claim that the last traces of this disaffection have been stamped out by a feeling of patriotic fervor consequent on the victories in the Ukraine.

It is known here that the Polish Government has the support even of the Polish Socialists. The Poles know that despite all these professions of peace the Reds were concentrating big forces against the Polish front and had indeed already attacked it. Pilsudski would doubtless have little support for his ambitious policy of a drive on Moscow but all his people can appreciate the advantages of liberating the Ukraine. For this reason it is unlikely that Soviet successes in the North be carried much further.

READOPT FRENCH ORPHANS.

American Legion Starts Movement to Resume Care of 3,000 Children.

INDIANAPOLIS, May 21.—The American Legion started today a campaign for the readoption of approximately 3,000 of the more than 3,700 fatherless French children whom the American Expeditionary Forces cared for during the war. It was said that only about 500 of the children have been able to live without outside assistance since the A. E. F. ceased to provide for them.

The forty-two members of the national headquarters staff of the Legion here took the initiative in the movement by voting to adopt at least one of the orphans.

RESTIVE OVER ROLE OF OUR RHINE ARMY

French Criticisms of Dual Basis of Authority Are Vented in a Paris Paper.

WANTS NOYES RESTRICTED

Franklin Bouillon Holds That It Is British Gains Which Turn America Against Treaty.

Copyright, 1920, by The New York Times Company.

Special Cable to THE NEW YORK TIMES.

PARIS, May 20.—A somewhat ironical picture of America's role on the Rhine is presented by L'Action Francaise today, in which are voiced criticisms which have been heard for some time in many French quarters. This article says:

"The rejection of the Versailles Treaty by a majority of the American Senate has put in bold relief the singular position of the United States toward Germany. Since the ratification of this treaty by the countries of the Entente, a state of war, tempered by the armistice of November, 1918, and by a thousand circumstances characteristic of a state of peace, but after all and in spite of all, a state of war, has been officially sustained. The result is that for American troops in the region of Coblenz the position is entirely different from that of the other forces of occupation, a position which begins to worry Washington.

"Responding to a question from the House of Representatives upon the status of the American forces in German territory, President Wilson declared that 'these forces operate under the conditions of the armistice and posterior conventions.' By the terms of Chapter XIV. of the treaty not ratified by the United States, the occupation of the Coblenz district, which constitutes one of the guarantees of the execution of the treaty by Germany, ought to last ten years from the coming into effect of the treaty.

"Suppose that a separate treaty is made between America and Germany and puts an end to this abnormal situation, which is neither peace nor war. The American troops will give way to allied troops, which will provoke many complications. Or can it be said that the present occupation by the Americans can extend itself indefinitely without serious inconveniences?

Differences of Authority on Rhine.

"In the meanwhile these troops administer according to the terms of the armistice, and since the ratification of the treaty by France obey not Marshal Foch but the President of the United States. Instructions by General Pershing prescribed that the 'American troops will not intervene outside of the region occupied by them or outside of any region not laid down by the treaty of peace.' However, this treaty is at present nonexistent for the United States. Their troops are therefore at Coblenz only by the right of war.

"What would have happened in March or February if German effectives, regular or irregular, red, white or green, had penetrated the neutral sector opposite the bridgehead guarded by the Americans? What would occur if that happened now? What would be the attitude of Washington? What would be the attitude of the Allies?

"The situation is strange and uncertain and must have its reflection in the Interallied High Commission charged by the Treaty of Versailles with the administration of the occupied Rhineland and which unfortunately has its headquarters at Coblenz. General Allen, commanding the American forces, has received instructions to arrange as best he can with the High Commission. He is further authorised to figure demi-officially in this commission, but on condition that his troops acting under the armistice be bound in no manner by the Rhineland agreement.

"Before this assembly of anomalies, it is easy to understand that THE NEW YORK TIMES last month presented an ironical study. We understand less easily why the High Commission chooses as headquarters a city occupied by troops still at war and why in this commission figures regularly the American delegate, Mr. Noyes, whose rôle appears to be equal to that of the other members. It also happens that this delegate arrays himself against French interests and is successful in having adopted measures which harm us and disquiet us, although this agent has in relation to us neither the same duties nor the same responsibilities nor is bound by the same solidarity as the British and Belgian delegates.

"How is one to consider that this equality in powers and not in duties that the Congress at the Agricultural Hall of France passed a resolution that the relations of the American delegate with the Rhineland High Commission be limited to strictly necessary bounds and that he be constrained to a consultative rôle without direct voting power. We agree entirely in this opinion."

Hopeless of Treaty Ratification.

That the United States will never ratify the Treaty of Versailles, because to do so now would be to pledge the power and resources of the United States to maintain the world supremacy which it is declared England has gained in the last year of post-war negotiations, is a statement published by Le Matin today in an article by Henry Franklin Bouillon. M. Franklin Bouillon says that France might as well face the truth that the League of Nations covenant will not be ratified in Washington. He heads his article "How France Has Been Deceived."

However, he is neither anti-English nor anti-American in the tone of his argument. He seems to think that America would be justified in not ratifying the treaty in view of present conditions, which, it is held, are largely due to America's absence from the negotiations in which England is alleged to have gained the mastery.

"What is the reason for the hostility of the United States against the treaty," asks M. Franklin Bouillon. "It is easy to discover the whole fight has been directed against the Covenant of the League of Nations and against Article X., by which the signatories guarantee the frontiers and spheres of influence such as result from allied accord.

"However, negotiations since the armistice have resulted in establishing English supremacy throughout the world. The United States refuses to approve this result and very rightly to engage itself to defend it in the future.

"There is no criticism of our English allies in this declaration. They have known how to defend their interests and we would be glad if the same could be said of us. But the fact is there, brutal, indisputable.

"It is against this that American public opinion stands out. It does not wish now to ratify that which it did not prevent. Without the least hostility against us America intends simply to reserve her liberty and guard her future."

This article is a reflection of the dissatisfaction of a large part of French opinion with what is termed English domination of the allied councils and especially with the gains by England in the Turkish settlements.

Sugar Brokers to Aid Government To Put All Where Consumer Can Get It

WASHINGTON, May 21.—As a means of aiding the Government to control the distribution of sugar representatives of importers and brokers, in conference with Department of Justice officials today, agreed to furnish the Government with details of transactions and sales. With this as a basis, Assistant Attorney General Garvan said the department hoped to "trace every pound of sugar and seek means of directing it into channels where domestic consumers can get it."

The sugar men named a committee of three, which will meet at New York early next week for further discussion of the distributing question. Mr. Garvan will be represented by Armin W. Riley, who headed the "flying squadron" of Federal agents in the investigation of department store profiteering.

Mr. Garvan said that while the Government was entirely without power to control the distribution of sugar, the agreement with the importers and brokers, who sell to refiners, might mean that the supply would be more plentiful at the corner grocery.

Importers reported large stocks of raw sugar in Cuba, Mr. Garvan said, but they contended that great difficulties were experienced in getting it into this country.

Attorney General Palmer and Mr. Garvan also met officials of the Southern Wholesale Grocers' Association, who were understood to have vigorously opposed the department's ruling limiting profits on sugar to one cent a pound wholesale and two cents a pound retail.

The Attorney General refused to budge from that figure, but explained that the penny-a-pound profit allowed to wholesalers was to be added after all expenses were paid.

PERSIA ASKS LEAGUE TO STOP RED ATTACK

Foreign Minister Sends a Strong Protest on Soviet Seizure of Caspian Port.

REVIVES BRITISH CONTEST

Charges That Government Is Lukewarm Toward League Are Renewed by Lord Robert Cecil.

Copyright, 1920, by The New York Times Company.

Special Cable to THE NEW YORK TIMES.

LONDON, May 21.—The Persian Foreign Minister has forwarded to the League of Nations, of which Persia is an original member, a strong protest against the Bolshevist bombardment and occupation of Enzeli on the south coast of the Caspian Sea. The Persian Government represents that a gross breach of international law has been committed. At the office of the League it is presumed that this protest has been sent direct to Sir Eric Drummond, Secretary General, who is still at Rome, where a meeting of the League Council has just been sitting.

This appeal of Persia will add piquancy to the controversy which has arisen over the attitude of the British Government to the League. Accusations of lukewarmness have been made and it was suggested in reply that some of the zeal of the League champions was inspired by their distrust of Poland and they might not be so eager if it had been Persia and not Soviet Russia on whose behalf the League would act.

Lord Robert Cecil, whose single-minded enthusiasm for the League ideal is universally recognized, has, however, returned to the charge tonight in a signed article in The Evening Standard. He says:

"I am profoundly convinced that at present the League of Nations is quite ineffective for the purpose for which it was formed, namely the prevention of war. That does not mean that it could not be made effective. On the contrary, I think it could be made so, but it must be worked by people who really do believe in it.

"Some there maintains that the need both Russia and Poland feel to resume economic relations with the powers forming the council of the league puts "an immense power" in its hands, and goes on:

"The real question is: Are the Government in earnest in carrying out with all the power of the British Empire behind them the covenant into which they have entered both in spirit and in letter? If they are, Great Britain can in this respect lead the world, as it has led the world before. If the same energy and conviction were thrown into the meetings of the Council of the League as are thrown into the meetings of the Supreme Council the league would soon be in a very different position from that which it occupies today."

On the other hand, many of the chief advocates of the League and all it represents feel that Lord Robert's enthusiasm has led him to endanger its ultimate success by seeking to burden it in its immaturity with burdens that are puzzling the wisdom and would strain the resources of the most stable of established governments. Bonar Law suggested in last night's debate the escape from the league dilemma by pointing out that the covenant called for action only when it could be "effective," and asking, "What is the good of saying to Poland we want to submit all this to the League of Nations if you can not rely upon it that you try to do being effective with the Soviet Government in Russia?"

Inquiries made today in League circles by THE NEW YORK TIMES correspondent shows a good deal of agreement with this point of view.

HUNGARY AGREES TO SIGN.

Her Minister So Informs the Allies —Ceremony at Versailles.

Copyright, 1920, by The New York Times Company.

Special Cable to THE NEW YORK TIMES.

PARIS, May 21.—Hungary notified the Allies this afternoon that she would accept and sign the Peace Treaty. M. Prasenowski, Hungarian Minister, reached Paris from Budapest this morning. At 2:30 o'clock this afternoon—the delay granted Hungary expiring today—he notified Colonel Henry, liaison officer, that his Government accepted the conditions. Colonel Henry at once transmitted the information to the French Foreign Office, where it was placed before Premier Millerand as chief of the Committee of Ambassadors.

The ceremony of signing will take place at the Trianon Palace at a date to be fixed. Baron Lers, head of the Hungarian delegation, will be the signatory for his country. Ambassador Wallace will sign the treaty for the United States. It contains, as the other treaties, the covenant of the League of Nations.

BULGARS JOIN TURKS TO RESIST GREEKS

Large Numbers Reported Crossing into Thrace, Where Jafar Tayar Has 20,000 Turks.

GRAND VIZIER SEES REBELS

Indications That the French Will Evacuate Cilicia and Concentrate Their Forces in Syria.

CONSTANTINOPLE, May 20 (Associated Press).—The new Thracian Government at Adrianople has dismissed all the old officials. Former Sub-Governor Erdjument Ekran Bey, who has arrived in Constantinople, said today that Bulgarians were crossing into Turkey in large numbers and joining the Turks, who are preparing to resist the Greeks.

Bulgarians, according to Ekran Bey, will form the backbone of the forces opposing the Greeks, but he declared that Colonel Jafar Tayar, who was the Turkish Commandant at Adrianople, has 20,000 Turkish soldiers available.

Ekran Bey asserted that the French were permitting the Bulgarians to enter Turkey at will, but as he is considered in allied circles here to be decidedly anti-French, it is believed his statement should be taken with reserve.

Turkish Nationalists have seized the village of Kum Kaleh, at the southern entrance to the Dardanelles, and are either defeating the Sultan's troops or are persuading them to desert to the army of Mustapha Kemal Pasha, the Nationalist leader, at various points along the Sea of Marmora.

Anzevur Pasha, the only conspicuous supporter of the Sultan in Anatolia, has been seriously wounded and his Chief of Staff hanged by Nationalists near Guve. At Eski Chehir and other points along the Anatolian railway the Nationalists are bringing in unwilling recruits in groups of five or six with iron rings locked about their necks and connected up by chains with fellow-shirkers.

Frequently draft evaders have broken heads and bandaged arms and legs as a result of rough treatment by the guards, whose bayonets are fixed. Only Moslems are conscripted, the Nationalists declaring Christians to be untrustworthy.

There are many indications that French troops will evacuate Cicilia within thirty days and concentrate their forces in Syria. This would relieve a strained situation in Adana, Aintab, Ourfa and other points where Turks opposing French troops are operating outside of territory that will be under the French mandate for Syria.

ROOSEVELT PRAISES WOOD.

Says the Country Needs the General and Will Get Him.

Special to The New York Times.

HUNTINGTON, W. Va., May 21.—Colonel Theodore Roosevelt, who is touring eastern West Virginia in the interest of General Leonard Wood, in a speech tonight at Martinsburg told why he is for Leonard Wood for President in the following words:

"We are faced by troubleous times in the future which require careful, well thought out policies. The Republican Party has been working out a platform which will embody these policies. Such a platform, however, is like dust in a windy street without the right man to enforce it. Leonard Wood is the man.

"Leonard Wood is not untried. His promise for the future rests upon the surest of human guarantees, his performances in the past. He is a competent and able administrator, as his work in the Philippines and Cuba shows. Both places he builded on so firm a foundation that his work remains as a monument to him in those self-respecting, prosperous, law-abiding communities.

"At Gary, Ind., this year he showed himself capable of handling the grave questions of our industrial unrest. Above all he is a really big man and as such is desirous of having around him the biggest men in the country. He will not be afraid of any of their actions belittling him.

"We need a man who stands up in his boots, a man who will face the future steadfastly with clear far-seeing eyes. We need Leonard Wood and we will get him."

Governor Yager Goes to Hospital.

BALTIMORE, May 21.—Governor Arthur Yager of Porto Rico has arrived here to enter Johns Hopkins Hospital. He is accompanied by his wife and their son, Dr. Rodes Yager. Last January Governor Yager suffered a serious illness, and it is with a view toward preventing a recurrence of this that he has come here to undergo a complete examination and possibly an operation.

Searching for Americanism

IN The New York Times tomorrow, Laurence Housman, a British author, artist and radical, gives some of his parting impressions of America, not all complimentary. He describes with sarcasm his search for hundred per cent. Americanism.

The New York Times

TOMORROW (SUNDAY)

Order from your newsdealer today.

The Rotogravure-Picture Section of The New York Times tomorrow (Sunday) will consist of 24 pages and will present photographs of the latest and most important news events throughout the world.

WOOD FORCES PLAN EARLY CHICAGO TEST

Will Urge Manager Could for National Committeeman from New York.

STATE LEADERS UNRUFFLED

They Say They Can Win with Charles D. Hilles—Johnson Coming Monday.

Members of the New York delegation to the Republican National Convention who intend to support Major General Wood for the Presidential nomination, it was learned last night, are prepared to force a test of strength when the delegates meet to organize after they reach Chicago, by proposing the selection of Congressman Norman J. Gould of the Thirty-sixth District, one of General Wood's Eastern campaign managers, for the position of Republican National Committeeman from this State.

The Republican State organization already has a candidate for that position in the field. At a conference of a dozen or more of the most influential of the Republican leaders in the State it was decided to propose Charles D. Hilles, who was Chairman of the Republican National Committee from 1908 to 1916, for National Committeeman. This decision was reached after Herbert Parsons, the present representative from this State on the Republican National Committee, had announced that he would not under any circumstances serve another term.

The strength of General Wood among the uninstructed delegates from this State is not known. Supporters of the General profess to believe that he will have approximately 30 out of the 88 votes in the New York delegation on the first ballot, and more on the second and successive ballots, after a complimentary vote has been given to Dr. Nicholas Murray Butler, who is the only avowed candidate from this State for the nomination. Opponents of General Wood do not concede more than from eight to twelve New York votes for him on the first ballot.

Predict Victory with Hilles.

Republican leaders who heard of the proposal to pit General Wood's campaign manager against Mr. Hilles said there was no doubt the latter would come off victorious, even though Congressman Gould should get a very respectable vote.

It was learned that General Wood has been invited to address the delegates from Massachusetts in Boston on May 27 and had promised to do so upon his return from Vermont, where he is to speak at the Republican State Convention on Wednesday, the 26th. The Massachusetts delegation will vote for Governor Coolidge on the first ballot, and afterward is expected to swing to Wood.

General Wood, it was stated last night, may go to North Carolina and possibly Oregon during the eve of the primary election to be held there on June 5. While this primary has to do chiefly with the nomination of candidates for State offices and election of members of party committees, special provision is understood to have been made whereby voters may indicate n the ballot their preference for the Presidential nomination. The Republican State Convention instructed the delegates at large to vote for ex-Judge Pritchard and all except two of the district delegates, according to reports from North Carolina, are pledged to him. Senator Hiram W. Johnson already has announced that he expects to do three days of hard campaigning in the State prior to the primary election, so the contest, should the General go, will be a straightout fight between him and General Wood.

Women Plan Rally.

Business women who have been working for the nomination of General Wood will hold a final rally at Wood headquarters in the Hotel Imperial next Wednesday evening, when John H. Iselin and Miss Maude Wetmore will be the speakers and Miss Alice Hill Chittenden will preside. It was announced last night that more than 135 "parlor" meetings to promote the Wood boom had been held by the women in the last two months.

A prominent Republican from this State who returned yesterday from Pennsylvania, said that there was no doubt Senator Boise Penrose was most sincerely for Senator Philander C. Knox for the Presidential nomination as his first choice. Senator Penrose so far has not indicated his second choice. Whether the Pennsylvania delegates to Chicago will vote for Governor Sproul of the Keystone State or for Senator Knox on the first ballot probably will be decided on June 3, when the delegates organize in Philadelphia.

"There is no doubt," said this New Senator Johnson will be in this city on Monday, when he is to make an address at a meeting of the Bronx County Republican Committee in the evening. The committee will give a dinner for him at the Hotel Pennsylvania before the meeting, which is to be held at the Morris High School. The New York delegates to Chicago have been invited to attend. The rally will be preceded by an automobile parade, headed by a band, which will start from the Hotel Pennsylvania at 7 o'clock and arrive at the meeting place an hour later.

COX AND PALMER LEAD IN RACE FOR DELEGATES

With Democratic Convention a Month Away Those Uninstructed Number 587.

CHICAGO, May 21.—With the Democratic convention a little more than a month away a canvass of the situation shows no one man has received as many as 100 pledged delegates, while the uninstructed delegates thus far chosen number 587.

There are 242 delegates still to be elected.

Under the Democratic convention rules a two-thirds vote is required to nominate, or 726 out of the 1,002 votes which will be cast in the convention.

Governor Cox of Ohio and Attorney General Palmer have received the most instructed votes to date. Governor Cox has 74 votes, the solid delegations of Ohio and Kentucky. Mr. Palmer has a good many of the seventy-six Pennsylvania delegates. The count there is not complete and several anti-Palmer delegates have been chosen. The names of these "favorite sons" stand third, fourth and fifth in the list; Governor Edward I. Edwards of New Jersey receiving his State's 28 votes, Senator Carter H. Glass having Virginia's 24 and Senator Robert L. Owen, Oklahoma, 20.

Gibbons May Open G.O.P. Convention

Special to The New York Times.

CHICAGO, May 21.—Cardinal Gibbons may deliver the invocation at the opening of the Republican National Convention in Chicago on June 8. The Committee on Arrangements for the convention has asked the Cardinal to be present at the opening of the convention. The Cardinal will be in Chicago on June 8, for the celebration of the seventy-fifth anniversary of the Diocese of Chicago and the silver jubilee of Archbishop George W. Mundelein, formerly of Brooklyn.

Marshall Field 3d Is Insured For Million by War Comrades

Special to The New York Times.

CHICAGO, May 21.—Marshall Field, 3d, took out more than $1,000,000 life insurance today.

Lieutenant Harper Moulton and Sergeant Paul M. Hurd, who served in the same outfit with Captain Field in France, formed an insurance agency of their own when they returned to this country. The first prospective client they approached was their old commanding officer and their first policy realized the dream of all insurance agents, a $1,000,000 policy.

The total sum Captain Field has taken out so far is $1,065,000 and there are applications for $200,000 more. The policies were distributed among twenty leading companies and Captain Field, having passed exhaustive physical tests, was accepted, paid his premiums today and the policies are now in effect. They are in favor of his wife.

JOHNSON TO SPEAK ON CONVENTION EVE

Senator Plans Big Rally in Chicago Just Before National Delegates Meet.

BORAH ONE OF HIS SPEAKERS

Politicians Are Speculating as to the Real Meaning of the Demonstration.

Special to The New York Times.

CHICAGO, May 21.—Senator Hiram W. Johnson, aspirant for the nomination for President by the Republican National Convention; Senator William E. Borah of Idaho, another irreconcilable, so far as the Peace Treaty and the League of Nations are concerned, and other speakers, possibly Senators Kenyon of Iowa and Norris of Nebraska, will address a big pro-Johnson meeting at the Auditorium Theatre here on the night of June 7, just before the convention convenes, according to an announcement made today by Edgar J. Cook, the lone Johnson delegate from Illinois and temporary manager of the Johnson campaign here pending the arrival of Hiram W. Johnson, Jr., Angus McSween and other Johnson leaders.

Speculation is rife along Presidential row as to what the Johnson demonstration forecasts—whether it means that Johnson will attempt a bolt if the situation is propitious or if it is just an effort by his managers to make the Republican Convention understand that it cannot disregard the Senator when the platform is being prepared by the Resolutions Committee.

The truth is, apparently, that the Johnson supporters are not overconfident of nominating their candidate and believe that the only chance he has of the nomination is to appear at the convention, in the event of a deadlock, and make an address in the hope of bringing about a stampede. That Johnson will follow out this course is considered extremely doubtful.

It has been reported here for some time that the Johnson boomers were planning for a noisy time before and during the convention and were going to make a fight until the last minute to obtain his nomination, but Mr. Cook's announcement was the first intimation that the meeting would be held on the evening before the convention convened.

It is the plan now, according to advices here, to have all of the pledged Johnson delegates at the meeting and to rouse them to address to the point where there will be no wavering from their allegiance before it is certain that Johnson has no chance of the nomination. The Johnson supporters refuse to admit that their candidate will not come out of the convention victorious, and at any rate they are prepared to fight to the end.

While it is not believed that Johnson will bolt the convention or make an address from the floor in an attempt to bring about a stampede, it is conceded that the Senator's fight will be vigorous, and that, unless the convention is prepared to give substantial recognition to his beliefs as to the treaty of peace and other important questions, he will seek to make trouble.

CLAIM WOOD ON 5TH BALLOT

General's Managers Predict Lowden Will Then Be His Only Opponent.

Special to The New York Times.

CHICAGO, Ill., May 21.—While no claims are made by his managers as to the number of votes General Leonard Wood will get on the final ballot for the Presidential nomination at the Republican National Convention, they made the flat-footed prediction today that he would be nominated on the fifth ballot, with more than the 493 votes required for a choice.

They say, however, Wood and Governor Lowden will be the two candidates of thirteen or more whose names will be presented to the convention on the first ballot who will fight it out to the finish. In this their claims and those of the Lowden men are the same, with the names reversed. Lowden managers are privately saying that Wood is the man they have to beat, while the Wood supporters declare the Illinois Governor is the rival they fear most. Neither give Senator Johnson or Herbert Hoover a chance after the first two or three ballots.

HITS CONGRESS LEADERS.

Everett Colby Declares They Suppressed Tentative Platform.

Republican leaders in Congress, according to former State Senator Everett Colby of New Jersey, are not taking kindly to the plan initiated by Will H. Hays, Chairman of the Republican National Committee, when he appointed a Committee on Platform and Policies last January to draft a tentative platform for the guidance of the Republican National Convention.

Mr. Colby, who is a member of the committee created by Mr. Hays, in a statement made in Newark yesterday, criticised the Congress leaders "for turning a cold shoulder" on its efforts. He attributed this to a desire on their part not "to let the party voters get their hands on the convention machinery."

That a committee composed of such men as Ogden L. Mills, Frank Vanderlip, Herbert Parsons, Clifford Pinchot, Otto Kahn, James R. Garfield, William Allen White, George Wharton Pepper and Albert J. Beveridge, after five months of intensive study of the vital problems before the American people, should be told that they could not make a suggestion for the consideration of the Republican Convention is entirely incomprehensible," said Mr. Colby.

In a report on banking and currency made public by a Sub-Committee on Policies and Platform yesterday the Wilson Administration is charged with responsibility for the prevailing high prices and for causing serious losses to buyers of Liberty bonds, "who were led to believe that these bonds were investments" through continuing after the war a policy of inflation by which the war was financed. It is also charged that this policy resulted in greatly increasing the cost of the war.

CAMPAIGN CHIEFS CALLED BY SENATE

Will Be Examined Monday by Sub-Committee Inquiring Into Expenditures.

KENYON NAMED CHAIRMAN

His Associates Are Spencer and Edge, Republicans, and Reed and Pomerene, Democrats.

HEARINGS WILL BE PUBLIC

Investigators May Attend Hearings in Contests for Seats at Conventions.

Special to The New York Times.

WASHINGTON, May 21.—Investigation of the campaign expenditures made by or in behalf of all candidates for the Presidential nomination will be started on Monday by a Senate subcommittee.

Acting in pursuance to the Borah resolution, adopted by the Senate yesterday, the Senate Committee on Privileges and Elections today directed the appointment of a sub-committee of five, with instructions to begin the investigation at once. Senator Dillingham, Chairman of the Elections Committee, appointed Senator Kenyon of Iowa as chairman of the sub-committee, with Senators Spencer of Missouri and Edge of New Jersey as the other Republican members, and Senators Penrose of Ohio and Reed of Missouri as the Democratic members.

The Elections Committee embodied its instructions to the sub-committee in the following resolution, which was unanimously adopted:

"Resolved, That a sub-committee of five members, of which three shall constitute a quorum, be appointed by the Chairman to conduct the investigation with which the committee is charged by Senate Resolution 357, and that it proceed at once to prosecute the same; that the managers of the campaigns of the various candidates or persons reputed to be candidates be requested by telegraph to attend before the sub-committee on Monday, May 24, 1920; that the hearings before the said sub-committee be public and that it be directed to proceed in the work with which it is charged with all dispatch. The sub-committee may appoint one or more of its members to investigate any particular question or questions. The sub-committee shall report to the full committee."

Senator Dillingham first offered the chairmanship to Senator Watson of Indiana, who declined it. He then selected Senator Kenyon.

Senator Kenyon is a supporter of Senator Hiram Johnson of California for President and is the choice of Senator Borah of Idaho, author of the investigation resolution, for the chairmanship of the investigating committee.

Senator Kenyon announced that telegrams would be sent tonight to the managers of the campaigns of General Leonard Wood, Senator Hiram Johnson, Senator Howard Sutherland, Senator Miles Poindexter, Governor Frank O. Lowden, Herbert Hoover, Senator Warren Harding, Senator Irwin France and Senator Irvine Lenroot, all of whom are seeking the Republican nomination or being supported for it, and to managers for Attorney General Palmer, William G. McAdoo, Senator Robert L. Owen and Governor Edwards of New Jersey.

Leaders of the Socialist Party who are managing the campaign of Eugene V. Debs are also summoned to appear.

In a statement issued tonight Senator Kenyon said the sub-committee would make its inquiry with the greatest possible expedition and would make it thorough.

It was the sense of the Privileges and Elections Committee that the sub-committee or some member of it should attend upon the hearings of the contests for seats in the two conventions soon to be held by the respective National Committees. It has not been decided whether the whole sub-committee or only one or two members will go to Chicago May 31 to attend the hearing on the contests for the Republican seats. The date for hearing the Democratic contests has not definitely been set. The sub-committee was authorized by the Borah resolution to learn whether any of the contests were prearranged and paid for in the interest of any particular candidate.

Sub-committee members said they wanted it clearly understood from the beginning that the investigation was not to be directed against any one candidate in either party, but would be impartial and embrace all candidates in both parties. The committee probably will authorize a statement setting forth this purpose.

CHICAGO HOME FOR PENROSE

Leases Private Apartment for His Occupancy During Convention.

Special to The New York Times.

CHICAGO, May 21.—Senator Boies Penrose of Pennsylvania has leased the ten-room apartment of Duncan U. Seaman at 45 Cedar Street for the convention, but the consideration is kept a secret. He will take possession a week before the convention in the Coliseum is called to order.

According to reports, it is likely the Senator will not attend the convention at all, owing to his ill health, but will meet with the convention leaders in the Seaman home.

Special to The New York Times.

PHILADELPHIA, May 21.—Senator Boies Penrose may remain here for the caucus of the Pennsylvania delegates to the Republican National Convention, which is to be held June 2 or 3. He will be re-elected National Committeeman and will go to Chicago as Chairman of the delegation. Friends of the Senator in Chicago have provided an apartment for his occupancy during the convention, and should Republican national affairs require

AUDITORE INQUIRY DEPENDS ON WIDOW

Prosecutor Says No Investigation Will Be Made Pending a Consultation.

EXPERT EXAMINES THE WILL

Gelb Signature Genuine — Another Woman Is Now Mentioned in the Case.

No investigation will be made of the events preceding the death of Joseph Auditore, the millionaire stevedore, in the apartment of Miss Jennie Lebonsky at 134 West Seventy-second Street May 9 without a consultation with Mrs. Auditore, District Attorney Harry M. Lewis of Brooklyn said last night. Mr. Lewis said that he had asked Franklin Taylor, counsel engaged by the brothers of the dead man for the widow, to bring Mrs. Auditore to his office yesterday. He waited all day, but Mrs. Auditore did not appear.

The case was further complicated by Charles F. Apfel, who drew up Auditore's will two days before his death and who announced that he alone was Mrs. Auditore's attorney by virtue of having been named one of the executors of the estate, which, with the exception of $30,000 to Dr. Adolph Monae-Lesser to carry on verbal instructions given by the deceased, left all to Mrs. Auditore and her children. Mr. Taylor, however, insisted that he alone represented Mrs. Auditore.

As yet Dr. Adolph Monae-Lesser has refused to disclose the identity of the beneficiary of the $50,000 whom Auditore preferred not to name in his will. To do so would be to violate his pledge to the dead man, he said, adding that the sum was not intended for him.

Mr. Lewis said that he had learned that Auditore, in addition to his relations with Miss Lebonsky, who was known as "Mrs. Auditore" by her neighbors in the Seventy-second Street apartment, was infatuated with a Baltimore woman who did not return his affection. This, said Mr. Lewis, might indicate a beneficiary other than Miss Lebonsky for the $50,000 bequest.

Mr. Lewis consulted with Assistant District Attorney Benedict Dineen of Manhattan, and it was agreed that if the body was exhumed representatives of both offices would be present, while Mr. Lewis will retain charge of the case.

At the request of Mr. Taylor, David N. Carvalho, handwriting expert, visited the Brooklyn Surrogate's Court and examined the Auditore will. Mr. Carvalho said a cursory glance in the typewriting of the document had been sufficient to find that others had been substituted in writing. There was no question about the signature, he said.

Mr. Lewis said that he had learned that Joseph D. Phillips, confidential business agent for Auditore and one of the executors of his will, had received a letter from Miss Lebonsky. She enclosed a letter addressed to Phillips signed by Auditore directing his executor to examine the will and make any changes in it he saw fit. Miss Lebonsky's communication, however, did not enclose the will.

"While no accusations are being made," Mr. Lewis said, "I am inclined to believe that any suspicion entertained would be best allayed by exhuming the body and determining the exact cause of the death. This man died under somewhat dubious circumstances, and the best thing to do is to clear the matter up entirely. The will was an unusual one in many respects, with a change of taste in one of its dishes and a scrawled signature."

WOMEN LOSE WEIGHT.

Seventeen in Reduction Class Average 10½ Pounds Less in a Month.

CHICAGO, May 21.—Seventeen women in Health Commissioner John Dill Robertson's reduction class closed a month's experiment today with an average loss of 10¾ pounds.

Mrs. Susie Jones, a 45-year-old housewife, who weighed in on April 22 at 224 pounds, tipped the scales at a mere 200½, leading the class with her net loss of 23½ pounds. Other members showed losses of 12, 16, 15¾, 11, 10 and ranging down to 2 pounds.

HELD AS LIQUOR PLOTTER.

Trail to Bonded Warehouse Lands Man in Jail.

Nathan J. Wadhams, automobile salesman, 1,770 East Fourteenth Street, Brooklyn, was arrested yesterday charged with conspiracy with a number of others to violate the prohibition law. The information on which he was arrested was obtained from a prisoner in Raymond Street Jail by District Attorney Ross of Brooklyn.

The prisoner is said to have told the Prosecutor that a band with headquarters in Manhattan were selling large quantities of liquor which they secured from bonded warehouses. It is alleged that Wadhams acted as agent in selling the liquor and carting it around. Wadhams was held in $10,000 bail for examination by United States Commissioner Hennessy.

TAP DAY OBSERVED AT YALE

Fifty-seven Juniors Elected Members of Senior Societies.

Special to The New York Times.

NEW HAVEN, May 21.—Yale's annual senior society elections took place today, when fifty-seven juniors received elections at the picturesque Tap Day exercises. Among those chosen were:

Skull and Bones—Burton L. Hemingway, Watertown, Conn.; Walter R. Brewster, Brooklyn; William S. Cowles, Jr., Farmington, Conn.; Willard D. Litt, New York City.

Scroll and Key—Thomas Knox, East Hampton, L. I.; John H. French, Jr., Henry Julian Mali, Richardson P. Dilworth, Thomas R. Vreeland, New York City; Godfrey S. Rockefeller, Greenwich, Conn.

Wolf's Head—Robert T. Stevens, Plainfield, N. J.; Howard D. Haddan, Brooklyn; George M. Barker, Bridgeport, Conn.; Paul Fennimore Cooper, Albany.

Elihu Club—Francis D. Gordon, Edward H. Van Ingen 2d, New York City; Howard C. Selleck, Salisbury, Conn.

THIS MAKES IT UNANIMOUS

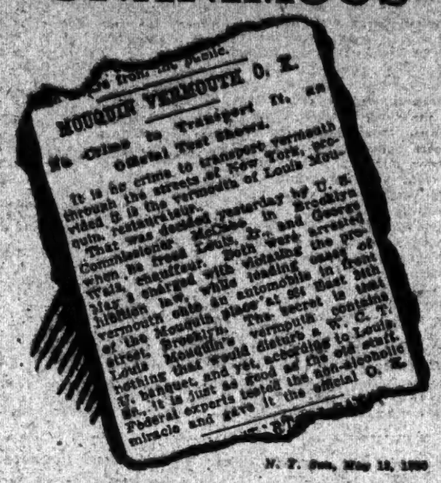

N. Y. Sun, May 13, 1920

COMMISSIONER McCABE'S verdict is one that has been reached by every judge of table beverages who knows the piquant flavor of this delectable Vermouth. Mouquin's Vermouth is O. K.

MOUQUIN RESTAURANT & WINE COMPANY
133 Prince Street, New York City

Real Estate Values that come in A Coil of Wire

for you

One essential for the modern building, be it residence, office structure or loft, is the electric service for light, heat and power.

In these days of advancing realty values your investment will yield the highest returns only when it has modern and proper wire equipment. Otherwise your most desirable tenants will go elsewhere.

Have you a problem? We can arrange through a competent contractor to have your building wired NOW, on our partial payment plan.

"Decide today to wire."

Electric Service for Light, Heat and Power

The United Electric Light and Power Co.
130 East 15th St.

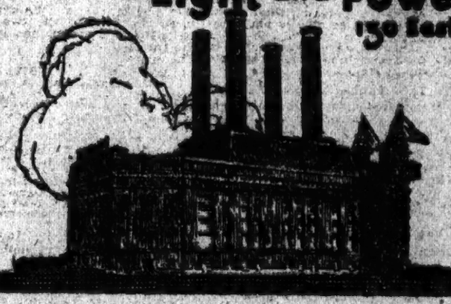

Harlem Creek Generating Station
West 901st Street and Harlem River

District Offices and Show Rooms
59th Street and Broadway
149th Street and Broadway

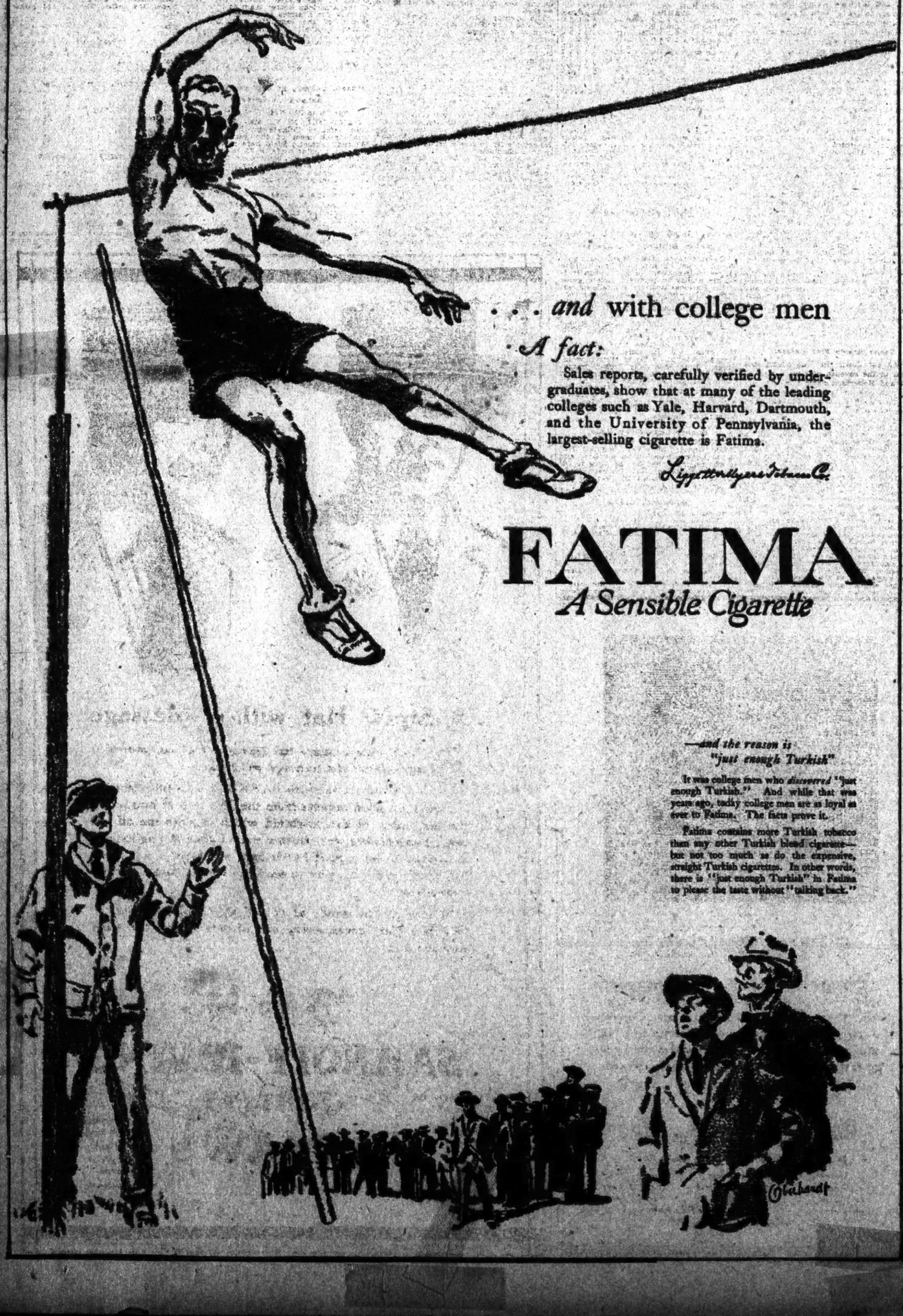

. . . *and* with college men

A fact:

Sales reports, carefully verified by undergraduates, show that at many of the leading colleges such as Yale, Harvard, Dartmouth, and the University of Pennsylvania, the largest-selling cigarette is Fatima.

Liggett & Myers Tobacco Co.

FATIMA

A Sensible Cigarette

—and the reason is "just enough Turkish"

It was college men who *discovered* "just enough Turkish." And while that was years ago, today college men are as loyal as ever to Fatima. The facts prove it.

Fatima contains more Turkish tobacco than any other Turkish blend cigarette—but not too much as do the expensive, straight Turkish cigarettes. In other words, there is "just enough Turkish" in Fatima to please the taste without "talking back."

DU PONT

WAR SURPLUS PLANT SITES

Another big industry for Hopewell

Manufacturers of cotton and wool waste locate plant after Du Pont technical men prove the advantages for this industry at Hopewell, Va.

THE SPECIAL PRODUCTS COMPANY, manufacturers of cotton and wool waste products, is the latest addition to Hopewell's industries.

This company's purchase includes a factory building with 50,000 square feet of floor space, four acres of ground with a railway siding and sufficient equipment from our surplus to begin immediate production.

Probably the most important single factor in bringing this firm to Hopewell was the service rendered by our technical staff. Our experts made a thorough study of their business and of Hopewell's advantages in relation to it.

After a careful analysis they showed The Special Products Co. that Hopewell is the logical place for manufacturing and distributing their product. They showed how certain equipment from our surplus stocks at Hopewell could be utilized in their industry at a great saving.

These facts, backed by their own investigation, made their establishment at Hopewell inevitable. Here is a quotation from a letter they sent us:

"We may consider ourselves fortunate in finding at the Du Pont Chemical Co.'s plant all of the equipment and buildings necessary for these operations, and with the available power we can get started three months earlier than we expected. With the unfilled orders on our books, this feature alone justifies our move to Hopewell.

"The present operating unit is the first of three which will be started at Hopewell as soon as possible."

There is no doubt that Hopewell has, for you, opportunities that no other industrial district in America can offer. If you are ready to expand, if you are looking for an economical manufacturing place, or if you want to locate closer to the great middle-western and southern markets, investigate Hopewell.

Hopewell might mean the solution of all your production problems. Here are some of the advantages it offers:

Low-priced power.
Plentiful supply of male and female labor.
Rail and water transportation, direct and economical.
Factory buildings.
Factory sites with railway siding.
Homes for 12000 families.
Abundance of pure water.
No harmful municipal restrictions.

Write or wire today. We will be glad to have one of our technical experts, familiar with your industry, explain how Hopewell can benefit you. An interview does not obligate you in any way.

One of the largest and best equipped mechanical mills in the world is at the disposal of Hopewell industries.

Du Pont Chemical Co
Incorporated
Wilmington, Delaware
Petersburg Chamber of Commerce
Petersburg, Va.

HOPEWELL

Because retailers are giving away their profits no use losing one's head over the so-called price panic.

Until wool, cotton and labor come down, clothing costs will persist.

But silk—

Japan rules the raw silk market and Japanese speculation in silk has collapsed.

We are chancing a reduction in manufactured silks for future use by dumping our entire fancy neckwear stock, to indicate sympathy with every legitimate tendency toward lower prices.

All $1.50 grade, $1.00.
All $2.00, $2.50, $3.00 grades, $1.50.
All $3.50 to $6.00 grades, $2.50.
About 15,000 scarfs.

Plenty good suits here at $50 and $60, even if we're not shouting about it.

No conforming! Our stiff straw hats are *flexible where they touch the head. Comfort! Style!*

ROGERS PEET COMPANY

Broadway at 13th St. "Four Convenient Corners" Broadway at 34th St.
Broadway at Warren Fifth Ave. at 41st St.

Suited and Suitable

Fine assortment of Jersey suits for women, giving plenty of room for exercise of imagination, taste and muscle. $89.50, $49.50

JOHN LURIE INC.
Broadway & 58th St.
ESTABLISHED 1899.
Everything for Sportsman and Motorist
Also, a full line of AUTOMOBILE ACCESSORIES.

An Unusual Opportunity

Rolls-Royce

Laundaulet 5-passenger car in wonderful condition. No agents.

R. S. CHAPIN
634 5th Ave.
Phone Circle 3662.

Kennedy
12 Cortlandt St.
SPECIAL REDUCTIONS
English Brogue Low Shoes
Norwegian Grain
Black & Russet
Cordovan
$11.00
1500 Pairs High & Low Shoes
Russet & Black
at $7.75
NOT ALL SIZES.

RACING AT JAMAICA, L. I.

Vivid photograph of race for three-year-olds and upward at Jamaica race track in the Rotogravure Picture Section of The New York Times tomorrow.—Advt.

HUNT FOR HOME IS SPARED TO YANKS

Eviction Order Rescinded After Chat Between Giants' Officials and Ban Johnson.

HERRMANN CALLED IN, TOO

Huggins's Men Will Play at Polo Grounds Next Year and Probably Later, According to Plan.

The Yankees will play at the Polo Grounds next year and probably after that according to an agreement reached Thursday in Chicago between the officials of the Giants and President Ban Johnson of the American League. Mr. Johnson yesterday sent a message to Col. Ruppert, President of the Yankees, which read as follows:

"In conversation with Mr. Stoneham yesterday he agreed to allow your club to continue at the Polo Grounds. Next Thursday he will be in New York and will then arrange details with you."

President Stoneham, Treasurer McQuade and Manager McGraw were at the conference in Chicago with President Johnson and also President Herrmann, former Chairman of the National Commission. Mr. Herrmann was there probably because he was present at the time of the Federal League settlement when it was agreed that the American League club here should be permitted to play at the Polo Grounds.

The details of the new arrangement will not be made known until Mr. Stoneham and Col. Ruppert meet here next Thursday. The action of the Giants, however, in reconsidering their decision to terminate the Yankees lease at the Brush Stadium at the close of the present season will be welcomed by baseball fans, as the Polo Grounds has become an institution for the followers of the game and one park for both clubs is a more convenient arrangement for the patrons of the sport.

Will Have Own Home Sometime.

There is no doubt that the Yankees will eventually have a park of their own but with the present conditions in the building market it would probably be impossible for them to erect the necessary structures in time for next season even if they had the grounds right now. They have options on more than one site and one of these is likely to be the home of the Yankees in some not distant year.

According to the present working agreement of the two major leagues under the National Agreement, the schedule dates are allotted as equally as possible among the clubs. Even if the Yankees had a park of their own, the Giants would not be able to play any more Sunday dates at the Polo Grounds under the schedule agreement, so it is doubtful if older clubs would benefit from a business standpoint.

The schedule as arranged calls for a few unavoidable conflicts in the schedule in Chicago but this is the only city on the two circuits where both clubs play on the same day. If the Yankees had their own park here one or two of the same kind of conflicts might occur, but in the event of three major league clubs playing here on the same Sunday, Giants, Yankees and Brooklyn, it is probable that the supply would be greater than the demand.

The Ancient Agreement.

It is recalled that at the time of the settlement of the Federal League war, President Johnson of the American League refused to sign the agreement until it was clearly understood that the Yankees should have the privilege of using the Polo Grounds. All the details of this agreement were discussed at the Chicago meeting on Thursday. Mr. Herrmann substantiating all of President Johnson's claims in the matter.

It isn't that the Yankees are anxious to remain at the Polo Grounds, but for a season or two it will be a matter of necessity. The difficulties in the building operations, labor and transportation fields are such that it is practically impossible at the present time to undertake the construction of such a large proposition as a baseball park.

It was pointed out to President Stoneham that if the Giants enforced their decision to use the Polo Grounds exclusively next season, it would mean that it would probably be impossible for the American League to play in New York next year. President Stoneman, it is stated, had not considered this angle of the proposition and when it was brought to his attention, he explained that it was not the purpose of the Giants to place the Yankees in any such position.

Col. Ruppert and Col. Huston, the owners of the Yankees, have been very busy since they received notice of their ejection and the impossibility of getting a new park ready in time for next season has been brought home to them forcibly.

As the fans look at it, there is plenty of patronage for both clubs at the Polo Grounds, and a club which can stay in the pennant fight during the greater part of the season will fill the park.

Colonel T. L. Huston, part owner of the Yankees, has received a citation from General John J. Pershing. It is for exceptionally meritorious and conspicuous service with the 16th Engineers, A. E. F.

BASEBALL

YESTERDAY'S RESULTS.

AMERICAN LEAGUE.

Cleveland, 9; Philadelphia, 4.
Boston, 8; Detroit, 3.
Chicago, 11; Washington, 9. (Ten innings).
St. Louis at New York—rain.

NATIONAL LEAGUE.

New York, 8; Chicago, 1.
Brooklyn, 5; Cincinnati, 0.
St. Louis, 3; Philadelphia, 1.
Pittsburgh, 9; Boston, 0.

STANDING OF THE CLUBS.

AMERICAN LEAGUE.

	Won.	Lost.	P.C.
Cleveland	20	8	.714
Boston	15	9	.667
Chicago	15	11	.577
New York	14	13	.519
Washington	13	15	.464
St. Louis	13	14	.482
Philadelphia	9	17	.346
Detroit	7	21	.250

NATIONAL LEAGUE.

	Won.	Lost.	P.C.
Pittsburgh	16	10	.615
Cincinnati	17	11	.607
Brooklyn	18	10	.593
Chicago	15	10	.600
St. Louis	12	15	.444
New York	11	14	.440
Boston	10	13	.435
Philadelphia	11	17	.393

WHERE THEY PLAY TODAY.

AMERICAN LEAGUE.

St. Louis at New York.
(Game starts 3 P. M.)
Detroit at Boston.
Cleveland at Philadelphia.
Chicago at Washington.

NATIONAL LEAGUE.

New York at St. Louis.
Brooklyn at Pittsburgh.
Boston at Cincinnati.
Philadelphia at Chicago.

HOME RUNS FEATURE VICTORY OF INDIANS

Speaker's Men Defeat Mackmen, 9 to 4—Thirteen Circuit Clouts in Five Days.

PHILADELPHIA, May 21.—Four home runs during today's 9 to 4 victory of Cleveland over Philadelphia ran the week's total of four-base hits in the local park to thirteen, a record here for five playing days. Walker, who registered the first of the two Philadelphia circuit drives today, has made three of the thirteen.

The score:

CLEVELAND (A.)	AB	R	H	P	A	PHILADELPHIA (A.)	AB	R	H	P	A
Graney,lf	5	1	2	2	0	Dykes,2b	5	2	2	0	5
Chapman,ss	3	1	1	2	5	Thomas,3b	5	0	2	3	3
Speaker,cf	5	1	2	0	1	Walker,lf	5	1	2	1	0
Smith,rf	5	1	1	2	0	Witt,rf	3	0	1	3	0
Gardner,3b	5	1	1	2	5	Dugan,ss	4	0	0	3	2
W'gams,1b	4	0	1	4	1	Welch,cf	4	1	0	0	2
Johnston,1b	4	1	2	8	0	Perkins,c	3	0	1	7	0
O'Neill,c	3	1	1	5	0	Styles,c	1	0	0	0	0
Caldwell,p	2	2	0	0	0	Griffin,1b	5	0	2	15	2
						Bigbee,p	2	0	1	1	2
Total	36	9	11	27	9	Hasty,p	1	0	0	1	1
						aBurns	1	0	0	0	0
						Total	37	4	12	27	17

a Batted for Hasty in ninth.
Error—Chapman.

Cleveland	0	1	3	0	1	3	1	0	0	—	9
Philadelphia	0	0	0	0	0	3	0	1	0	—	4

Two-base hits—Johnston, Speaker, Gardner, Dykes, Witt, Bigbee. Home Runs—Smith, Speaker, Walker, Dykes. Stolen base—Thomas. Sacrifice hits—Chapman, Witt. Double play—Gardner and Johnston. Left on bases—Cleveland 5, Philadelphia 9. Bases on balls—Off Caldwell 1, Bigbee 3, Hasty 1. Hits—Off Bigbee 9 in 5 1-3 innings, Hasty 2 in 3 2-3. Struck out—By Caldwell 4, Bigbee 3, Hasty 1. Wild pitches—Bigbee, Hasty. Losing pitcher—Bigbee. Umpires—Hildebrand and Evans. Time of game—One hour and fifty-two minutes.

WHITE SOX WIN IN TENTH.

Game of Many Pitchers Goes Against Senators, 11 to 9.

WASHINGTON, May 21.—Chicago began hitting the ball in the first inning, kept it up through the tenth today and won from Washington, 11 to 9. Each team used four pitchers. A pass to Liebold, B. Collins's single and doubles by Weaver and Jackson gave the visitors their winning margin in the tenth.

The score:

CHICAGO (A.)	AB	R	H	P	A	WASHINGTON (A.)	AB	R	H	P	A
Murphy,rf	4	0	2	2	0	Judge,1b	3	4	3	11	1
J.Collins,rf	1	0	0	1	0	Milan,lf	6	1	2	2	0
Liebold,rf	0	1	0	1	0	Rice,cf	6	0	4	5	0
E.Collins,2b	4	4	3	1	5	Foth,rf	3	1	2	2	0
Weaver,ss	5	2	2	4	3	Harris,2b	6	0	0	1	3
Jackson,lf	6	2	3	2	0	Ellerbe,3b	5	1	1	1	1
Felsch,cf	4	1	1	3	0	Shannon,ss	3	1	2	2	2
Jourdan,1b	6	0	1	13	1	Gharrity,c	4	0	1	4	1
McMullin,3b	5	0	1	1	4	Schacht,p	0	0	0	0	2
Schalk,c	5	0	1	3	2	bCalvo	1	0	0	0	0
Wilkinson,p	3	1	1	0	2	Snyder,p	1	0	0	0	2
Payne,p	0	0	0	0	0	cShanks	1	0	0	0	0
aRisberg	1	0	0	0	0	Courtney,p	0	0	0	0	0
Kerr,p	1	0	0	0	1	dJohnson	1	0	0	0	0
Cicotte,p	0	0	0	0	0	Shaw,p	0	0	0	0	0
						ePicinich	1	0	0	0	0
Total	44	11	15	30	17	Total	39	8	14	30	11

a Batted for Payne in seventh.
b Batted for Schacht in second.
c Batted for Snyder in sixth.
d Batted for Courtney in eighth.
e Batted for Shaw in tenth.
Errors—Weaver (2), Shannon.

Chicago	3	1	1	1	0	0	0	2	0	3	—11
Washington	1	0	0	1	5	0	2	0	0	0	— 9

Two-base hits—Judge, Weaver (2), Gharrity, Rice, E. Collins (2), Jackson. Three-base hits—Wilkinson, Felsch. Stolen bases—Rice (2), Felsch. Sacrifice hits—E. Collins, Gharrity. Double plays—Schacht, Gharrity and Judge; Weaver, E. Collins and Jourdan; E. Collins, Weaver and Jourdan. Left on bases—Chicago 11, Washington 11. Bases on balls—Off Schacht 2, Wilkinson 6, Snyder 2, Payne 1, Courtney 1, Kerr 2, Shaw 1. Hits—Off Schacht 5 in 2 innings, Shaw 5 in 5, Snyder 3 in 4, Courtney 4 in 3, Wilkinson 8 in 8 (none out in 9th), Payne 3 in 1, Kerr 6 in 3 2-3, Cicotte 0 in 1-3. Struck out—By Snyder 2, Wilkinson 3, Payne 1, Courtney 2, Kerr 1. Wild pitch—Snyder. Hit by pitcher—By Snyder (Felsch). Winning pitcher—Kerr. Losing pitcher—Shaw. Umpires—Messrs. Moriarty and Connolly. Time of game—Two hours and thirty-nine minutes.

CARDS DEFEAT PHILLIES.

Bunch Hits with Passes and Get the Verdict, 3 to 1.

ST. LOUIS, Mo., May 21.—St. Louis took three out of four from Philadelphia by winning today's game, 3 to 1, bunching three hits with two passes off Smith in the sixth for two runs. Umpire Hart ordered Rixey out of the game in the fifth, when the latter, after being hit by a pitched ball, hurled his bat on top of the visitors' dugout, whence it bounded into the grandstand. Rixey protested it was an accident. Laderus of the visiting club was ordered off the field in the ninth for disputing a strike Hart called on R. Miller.

The score:

ST. LOUIS (N.)	AB	R	H	P	A	PHILADELPHIA (N.)	AB	R	H	P	A
Jeavrin,lf	2	0	0	2	0	Lee'veau,lf	3	0	0	2	0
J. Smith,cf	1	0	0	1	0	Bancroft,ss	4	0	2	0	4
Schultz,rf	4	0	0	0	0	Williams,of	4	1	3	1	0
Stock,3b	4	0	1	1	2	Stengel,rf	4	0	1	0	0
Hornsby,2b	3	0	2	2	5	J. Miller,2b	4	0	0	3	2
Fournier,1b	3	0	2	9	0	Paulette,1b	3	0	1	13	0
McH'ry,cf,lf	3	1	0	5	1	R. Miller,3b	4	0	1	1	4
Lavan,ss	3	0	2	4	0	Witherow,c	2	0	1	7	1
Dilhoefer,c	3	0	0	2	2	Wheat,c	1	0	0	2	2
Goodwin,p	3	1	1	0	4	Rixey,p	0	0	0	0	2
						C. Smith,p	1	0	0	0	2
Total	30	2	8	27	14	aGallia	1	0	0	0	0
						bHauser	1	0	0	0	0
						Total	31	1	9	34	16

a Ran for Rixey in fifth.
b Batted for Wheat in ninth.
Error—Fournier.

St. Louis	0	1	0	0	0	2	0	0	0	—	3
Philadelphia	0	0	0	1	0	0	0	0	0	—	1

Two-base hit—Lavan. Three-base hit—Williams. Stolen base—Dilhoefer. Sacrifice hits—Lee'veau, Rixey. Double plays—C. Smith, Wheat and Paulette; Hornsby and Fournier. Left on bases—Philadelphia 7, St. Louis 4. Bases on balls—Off G. Smith 2, Goodwin 1. Hits—Off Rixey 4 in 4 innings, G. Smith 4 in 4. Hit by pitcher—By Goodwin (Rixey). Struck out—By Rixey 1, G. Smith 1, Goodwin 1. Losing pitcher—G. Smith. Umpires—Messrs. Hart and McCormick. Time of game—One hour and fifty-five minutes.

RED SOX DRUB TIGERS.

Hit Dauss and Ayers Hard and Take Game, 8 to 3.

BOSTON, May 21.—Boston continued its heavy hitting today, pounding Dauss and Ayers and defeating Detroit, 8 to 3. Owens put eight of the visiting players off the bench for boisterous talk. Young and Scott featured with clever plays on slow rollers.

The score:

BOSTON (A.)	AB	R	H	P	A	DETROIT (A.)	AB	R	H	P	A
Hooper,rf	4	2	2	1	0	Young,2b	4	0	1	2	1
McNally,2b	4	1	1	1	1	Ainsmith,c	5	0	2	5	3
Menosky,lf	4	1	2	3	0	Cobb,cf	5	0	0	1	0
Hendryx,rf	2	0	0	0	0	Veach,lf	5	1	1	3	0
Hunter,cf	1	0	0	1	0	Heilmann,1b	4	0	2	11	0
McInnis,1b	4	1	3	9	0	Shorten,rf	2	0	0	0	0
Foster,3b	4	1	3	4	1	Bush,ss	2	1	0	0	1
Scott,ss	4	1	0	2	3	Jones,3b	4	0	1	3	1
Walters,c	2	1	0	0	1	Dauss,p	2	0	0	0	3
Russell,p	4	0	0	1	2	Ayers,p	0	0	0	0	1
						aHale	1	0	0	0	0
Total	34	8	12	27	8	bFlagstead	1	1	1	0	0
						Total	35	3	6	24	11

a Batted for Dauss in sixth.
b Batted for Ayers in ninth.
Errors—McNally (2).

Boston	0	0	4	0	0	1	0	3	0	—	8
Detroit	0	0	0	0	0	1	0	1	1	—	3

Two-base hits—Jones, Flagstead, McNally, McInnis. Three-base hits—Hooper, Foster. Stolen base—Veach. Sacrifice hits—Shorten, Walters, McNally. Double play—Walters and Foster. Left on bases—Detroit 10, Boston 6. Bases on balls—Off Dauss 1, Ayers 1, Russell 4. Hits—Off Dauss 7 in 5 innings, Ayers 0 in 3. Struck out—By Dauss 3, Ayers 2, Russell 4. Wild pitch—Russell. Losing pitcher—Dauss. Umpires—Messrs. Owens and Chill. Time of game—Two hours and eight minutes.

LEONARD TO DEFEND TITLE.

Champion Guaranteed $15,000 for Bout with Charlie White.

CHICAGO, May 21.—It has been announced that Benny Leonard, lightweight champion, has signed to defend his title against Charlie White of Chicago, in a ten-round contest at Benton Harbor, Mich., on July 5. Leonard will receive a guarantee of $15,000. The weight will be 135 pounds at ten o'clock.

MORAN SCORES KNOCKOUT.

American Heavyweight Beats Goddard in Two Rounds in London.

LONDON, May 21.—Frank Moran of Pittsburgh tonight knocked out Frank Goddard, the English heavyweight, in the second round of what was to have been a twenty-round bout. The fight took place in the Holborn stadium.

BASEBALL TO-DAY, POLO GROUNDS, 3.00 P. M. Yankees vs. St. Louis.—Advt.

GIANTS JUST NOSE OUT CHICAGO CUBS

Toney Outtwirls Tyler and New Yorkers Put Winning Run Across in Ninth.

CHICAGO, May 21.—There was a little debate out at the North Side Park this afternoon between those fluent exponents of a smooth delivery, Fred Toney and George Tyler, and Toney won. The subject was "Can New York turn out a baseball nine capable of wrenching a series away from the Cubs?"

There is much interest in Chicago in the brand of oratory which has brought Toney and Tyler prestige and 6,000 thoughtful citizens defied raw weather to attend the affair. It was a prejudiced jury, inclining wholly toward the negative side, ably sustained by Mr. Tyler. Nevertheless all the thinkers present conceded at the close that Mr. Toney had carried off the honors.

The tally was 2 to 1 and the result gave the Giants their third victory in the four games played here. Even John McGraw, exiled from the grounds for several days for differing a bit bruskly with umpires, gave vent to a wan smile when informed over the telephone wire of the outcome. His smile was audible as far north as Milwaukee.

Toney deserved the victory for he cleanly outpitched Tyler, allowing only seven hits to the latter's ten. Although it was a battle of pitchers and throughout the middle reaches of the game a hit was as scarce as raisins in a popcorn ball, still the safe bingles came usually in small clusters. A pair of them gave the Giants their first run in the initial inning and another pair in the ninth settled the controversy. The Cubs pounded out three singles in the second without getting a marker on the score board and their lone run, which tied up the statistics for a brief time, came in the eighth as the result of a long blow followed by a shorter one.

Errors of Great Assistance.

Timely errors by Killefer and Robertson were helpful to the Giants' cause today, and McGraw would like to sign them both to travel with the team and play with opponents.

Killefer's kindly bobble came in the first inning when after Tommy Burns had been called out on strikes, Young shot a single to left. Young started to steal second but Killefer's throw to catch him came in plenty of time and might have achieved its object save for the fact that the ball passed Terry far off the starboard bow and went careening out to centre. When it had been retrieved Young was perching on third. Fletcher whaled a blazer to right, scoring Young. It was only a double but Fletcher believed it to be a triple and so he died at third. Larry Doyle fanned for the third out.

Flack and Hollocher were put out at first in the Cubs' half through the ministrations of Doyle and Fletcher, and Paskert struck out.

The Giants made no trouble in the second, but the local athletes put up quite a flurry of futile cudgeling. Barber singled to right at the outset. Robertson filed to Young. Barber was caught off first and run down. This turned out to be a serious matter for Deal and Terry came right along with singles upon which Barber could have finished his journey. If he had done so—oh, well, what's the use of imagining trouble? Killefer filed to Burns for the third out.

Toney opened the third inning for the Giants with a single. Lear did the same in the fifth. Neither of them got any further than first for Tyler was capering along at a nice lark. In the seventh both Doyle and Kelly singled without putting any heeiprints on the plate, and in the eighth Snyder and Burns delivered safe blows with the same lack of result.

Toney Shows Fine Control.

Toney set down the Cubs from the second to the seventh without a sign of a hit and Robertson's triple in the seventh with one out was wasted.

In the eighth the local club balanced the score perfectly. After Fletcher had fielded Killefer's grounder and got his man at first, Tyler, tired of waiting for his mates to get busy, drove out a crashing three-base blow to centre. Flack came to the rescue with a single and Tyler tallied. Hollocher went out by the high-foul route to Snyder. Flack stole second but was left there, as Tommy Burns gathered in Paskert's fly.

The Giants indulged in a successful bit of repartee in the ninth, and they had the last word. Larry Doyle opened with a single to right and went down to second on King's sacrifice. Lear hit to Tyler and Doyle was trapped and run down between second and third. Kelly, gathering from his teammates' remarks that they would not be averse to a hit, at that juncture delivered the goods in the form of a single to left. The ball got away from Robertson and rolled to the fence, with the result that King Lear weighed in at the home plate.

Barber started and ended a Cub rally in the latter half of the session with a single. The next three batters were attended to with neatness and dispatch.

The score:

NEW YORK (N.)	AB	R	H	P	A	CHICAGO (N.)	AB	R	H	P	A
Burns,lf	4	0	1	1	0	Flack,rf	4	0	1	2	0
Young,rf	3	1	1	2	0	Hollocher,ss	3	0	0	4	4
Fletcher,ss	4	0	1	4	3	Paskert,cf	4	0	0	2	0
Doyle,2b	4	0	2	1	1	Barber,1b	4	0	2	9	0
King,cf	3	0	0	3	0	Robertson,rf	3	0	1	1	0
Lear,3b	4	1	1	0	2	Deal,3b	4	0	1	2	6
Kelly,1b	3	0	2	7	1	Terry,2b	4	0	1	3	4
Snyder,c	2	0	1	7	2	Killefer,c	3	0	0	5	4
Toney,p	3	0	1	0	2	Tyler,p	3	1	1	0	6
Total	29	2	10	27	11	Total	31	1	7	27	23

Errors—Robertson, Killefer.

New York	1	0	0	0	0	0	0	1	0	—	2
Chicago	0	0	0	0	0	0	0	0	1	—	1

Two-base hits—Fletcher. Three-base hits—Robertson; Tyler. Stolen base—Young. Sacrifices—King (2). Flack. Double plays—Deal, Terry and Barber; Deal, Hollocher and Barber. Left on bases—Chicago 6, New York 6. Bases on balls—Off Tyler 4, Toney 1. Struck out—By Tyler 2, Toney 4. Umpires—Messrs. Moran and Rigler. Time of game—One hour and forty-two minutes.

PIRATES HAVE EASY TIME.

Reach Eayrs for Fifteen Hits and Defeat Braves, 9 to 0.

PITTSBURGH, May 21.—Eayrs was hit hard today by the Pittsburgh Pirates who defeated the Boston Braves by a score of 9 to 0. After being touched up for 15 hits and 9 runs in five innings, Eayrs was relieved by Watson, a recruit pitcher who held Pittsburgh hitless for the last three innings. Carlson was effective at all times and received sensational support in the field.

The score:

PITTSBURGH (N.)	AB	R	H	P	A	BOSTON (N.)	AB	R	H	P	A
Bigbee,lf	5	1	2	2	0	Powell,cf	4	0	0	2	0
Nicholson,lf	1	0	0	1	0	Pick,2b	3	0	1	1	2
Carey,cf	3	0	1	3	0	Mann,lf	4	0	2	3	0
Cutshaw,rf	4	0	0	1	0	Maisel,rf	4	0	2	2	0
Whitted,3b	4	2	1	0	1	Holke,1b	4	0	0	9	0
Cutshaw,2b	5	2	2	4	5	Boeckel,3b	4	0	0	3	2
Caton,ss	4	0	1	1	5	Mar'ville,ss	4	0	0	2	2
Grimm,1b	4	1	3	12	1	Gowdy,c	2	0	0	5	4
Schmidt,c	3	1	1	0	0	Eayrs,p	3	0	1	0	3
Lee,c	1	0	0	0	0	Watson,p	1	0	0	0	1
Carlson,p	4	1	2	0	1						
						Total	32	0	6	24	13
Total	36	9	15	27	16						

Error—Marsarville.

Pittsburgh	4	0	1	0	4	0	0	0	0	—	9
Boston	0	0	0	0	0	0	0	0	0	—	0

Two-base hits—Carey, Cutshaw, Carlson. Three-base hits—Bigbee, Whitted. Double plays—Eayrs, Gowdy and Holke, Caton, Cutshaw and Grimm. Left on bases—Boston 7, Pittsburgh 5. Bases on balls—Off Eayrs 2, Carlson 2. Hits—Off Eayrs 15 in 5 innings, Watson 0 in 3, Carlson 6 in 9. Struck out—By Eayrs 1, Watson 1, Carlson 6. Winning pitcher—Carlson. Losing pitcher—Eayrs. Umpires—Klem and Emslie. Time—One hour and thirty minutes.

CRESPI WINS AGAIN.

Defeats Lewis, 25 to 11, in Three-Cushion Billiard Tournament.

Robert Crespi, the sensational one-armed pocket billiard and three-cushion player of Brooklyn, further demonstrated his ability to play the carom game at the National Recreation Academy last night, when he scored his second consecutive victory in the annual handicap three-cushion tournament. He defeated J. M. Lewis, Jr., by a score of 25 to 11 in forty-two innings. Crespi is one of the scratch men in the tourney, while Lewis plays for 18 points.

Three other matches were played in the event. S. B. Cole defeated H. Longenecker, 25 to 22, in sixty-nine innings. Both men play from scratch. L. B. Lilton, also a scratch player, won from J. Eagle, who plays for 22 points, by a score of 25 to 10, in fifty-four innings. Dr. J. M. Lewis, playing for 20, scored a victory over H. Waterbury, playing for 18, by a count of 20 to 15, in seventy-six innings.

Gerner Leaves the Reds.

CINCINNATI, Ohio, May 21.—Pitcher Eddie Gerner left the Cincinnati National League baseball team today, and it was reported that he had gone to Oil City or Franklin, Pa. Gerner played baseball with a shipyard team in the latter city during the war.

Southern League.

Little Rock, 13; Mobile, 5.
Birmingham, 2; Chattanooga, 1.
New Orleans, 10; Memphis, 5.
Atlanta, 6; Nashville, 2.

College Baseball.

At Worcester, Mass.—Seton Hall vs. Holy Cross; rain.
At Hanover, N. H.—Wesleyan vs. Dartmouth; rain.
At Syracuse, N. Y.—Syracuse 7, Rochester 1.

REDS LOSE LEAD AS DODGERS WIN GAME

Leon Cadore Pilots Brooklyn to Victory Over Cincinnati by Score of 3 to 0.

CINCINNATI, May 21.—Taking sweet revenge for their shutout of yesterday, the Dodgers treated the champion Reds to some of their own medicine at Redland Field this afternoon, defeating them by a score of 3 to 0. A concentrated attack in a single prolific inning, the fifth, did the work. All of Brooklyn's trio of tallies were well and worthily earned by the virtue of clean and consecutive hitting.

Leon Cadore pitched for Uncle Robbie. It was the first full game in which he had served them up since that memorable day in Boston when he and Oeschger broke all records for baseball marathoning by working through twenty-six innings to a draw. Cadore had everything this afternoon. He allowed the Morans a sum total of six hits, only two of which eventuated in the same inning. Whenever one of the Reds made motions like a man getting himself measured for a run Leon wielded the thumbs-down play, long fashionable in the ancient Roman league. The Reds had very few dealings with second base, and only in one inning did they get a runner as far as third. When that happened, Cadore simply turned on a bit more steam and the too ambitious Red was left stranded.

The Dodgers, on the other hand, though they didn't get very many hits, the box scores showing eight to their credit, applied them when they were calculated to produce decisive results. They made their three runs on five successive safeties off Eller in the fifth chapter. Konetchy, Kilduff, Krueger, Cadore and Olson followed one right after the other and punched the pellet to all corners of the lot, the three "K's" crossing the plate with the runs that toppped the champs out of first place in the standing.

After Eller had received his lambasting in the fifth and had started the sixth by walking the first man up, Luque took up the burden and held the Robins harmless for the remainder of the fray. Luque allowed only one hit during the four innings in which he worked.

The opening blow in the fewid fifth was dealt by Konetchy and took the form of a handsome triple to Duncan's patrol in left centre. Kilduff followed with a single to centre that gave Konetchy his scoring warrant. Krueger thought this was a pretty good example and produced another single, the ball traveling to right field on this occasion just to show that there was no partiality. Cadore punched one out to centre that sent Kilduff home and Olson picked out the only hole that his mates had thus far neglected and wafted one through the box, the ball glancing off Eller's hands and continuing out to left for a single. Krueger counted on this one. Ward hit into a double play and Johnston's fly to Neale brought the rally to a conclusion.

The Dodgers got a man as far as third in the first inning, but Eller shut off a score. Ward doubled to right field with one out and reached third while Groh was throwing out Johnston. Ward was left, however, when Wheat skied to Roush. Rath started the Cincinnati half of the same stanza with a single, but Cadore promptly put on the brakes and the next three men were easy outs.

The Dodgers got on the bases in the last two innings, but couldn't complete the circuit. After their fifth-inning ruckus they didn't need to. The score:

BROOKLYN (N.)	AB	R	H	P	A	CINCINNATI (N.)	AB	R	H	P	A
Olson,2b	4	0	2	1	5	Rath,3b	4	0	1	4	1
Ward,ss	4	0	1	2	4	Daubert,1b	4	0	1	11	0
Johnston,rf	4	0	0	3	0	Groh,2b	3	0	0	2	4
Wheat,lf	3	0	0	0	0	Roush,cf	3	0	0	4	0
Myers,cf	3	0	0	4	0	Duncan,lf	3	0	1	0	1
Konetchy,1b	4	1	2	10	0	Kopf,ss	4	0	1	0	4
Kilduff,3b	3	1	1	0	2	Neale,rf	3	0	0	2	0
Krueger,c	3	1	1	5	1	Wingo,c	3	0	1	3	2
Cadore,p	4

BOSTON NET TEAM DEFEATS QUAKERS

Wins 5 Matches to 4 in First Round of Intercity Tourney for Church Cup.

HARTE CONQUERS JOHNSON

Gains Decision Only After Three Evenly Contested Sets—Tilden Beats Williams, 6-4, 6-3.

TODAY'S CHURCH CUP MATCHES

2 P. M.—Watson M. Washburn, New York, vs. Richard Harte, Boston; Dean Mathey, New York, vs. G. C. Caner, Boston; W. Merrill Hall, New York, vs. Irving C. Wright, Boston.

3:30 P. M.—Ichiya Kumagae, New York, vs. R. N. Williams 2d, Boston; S. Howard Voshell, New York, vs. Harry C. Johnson, Boston; Vincent Richards, New York, vs. W. E. Porter, Jr., Boston.

5 P. M.—Voshell and Alexander, New York, vs. Williams and Harte, Boston; Mathey and Washburn, New York, vs. Caner and Johnson, Boston; Hall and Beekman, New York, vs. H. H. Bundy and B. Dell, Boston.

Boston defeated Philadelphia yesterday afternoon by 5 matches to 4 in the first round of the intercity tennis competition for the Church Cup, at the West Side Club, and will meet the New York team today for the trophy.

While the fastest tennis of the day developed in the meeting of William T. Tilden, 2d, and Richard Norris Williams, 2d, in the singles, which the former won at 6—4, 6—3, there was even greater interest in the spectacular match staged by Richard Harte and Wallace F. Johnson, which may have an important bearing on the selection of the fourth man for the American Davis Cup team. Harte won yesterday by scores of 6—3, 2—6, 7—5, but it was as close a battle as the game allows, with the loser actually scoring one point more than the winner. Johnson got his revenge later by teaming with Tilden for a sensational victory over Williams and Harte at 6—3, 1—6, 6—4.

The outcome of the match as a whole depended upon the last doubles to be finished, with G. C. Caner and H. C. Johnson winning from Craig Biddle and of Carlton Shafer after a long-drawn struggle, the opening set of which went at 14—12. The meeting of the second teams representing the same cities resulted in a deadlock, with the deciding doubles match unfinished on account of darkness, with the score at one set all.

Tilden's Brilliant Display.

Tilden's defeat of the former national champion in straight sets was a very brilliant exhibition in which the winner was both the steadier and the more spectacular in his play throughout the match. Tilden showed again that he has practically discarded his old chopping game, and is now driving the ball hard, both fore and backhand. Most of his ground strokes yesterday had splendid depth, and when necessary he was able to follow them up with telling volleys. He also had a better controlled lob than heretofore, and his service was even more dangerous than usual. Williams found it exceedingly difficult to handle the variety of deliveries that came across the net, and while Tilden could be credited with only four clean aces, he earned many more points through the constantly changing pace, direction and twist of his versatile service.

In long, driving rallies Tilden clearly had the better of the argument, and when Williams found that he could not beat his opponent with moderately safe shots, he took longer chances, with disastrous results. A ball boy ran out on the court during one o fthe early rallies and the occurrence seemed to upset Tilden for a time, particularly as he had just lost two points on net cordons. But after pulling out a long deuce game he steadied down and continued to win regularly on service. Williams threw away the seventh game with a double fault, and this one break was sufficient to give Tilden the opening set, 6—4.

Double Fault Hurts Williams.

In the second session Williams saw his delivery upset immediately, another double fault contributing to the disaster. Tilden kept this advantage without difficulty until, after serving a love-game, he had the score at 6—3 in his favor. Williams then contributed another double fault, and with two more errors and a couple of clean placements by Tilden the match was over at 6—3.

The score by points and stroke analysis were as follows:

FIRST SET.

										Total Points.	G.
Tilden	0	1	1	4	5	4	4	0	6—27	4	
Williams	4	0	4	1	3	1	1	4	4—26	4	

STROKE ANALYSIS.

	O.	N.	P.	D.	F.	S.	A.
Tilden	7	16	9	3	3	3	
Williams	13	11	13	3	3	3	

SECOND SET.

										Total Points.	G.
Tilden	0	5	3	4	1	4	4	4	6—31	6	
Williams	4	0	5	4	4	1	2	1	3—24	4	

STROKE ANALYSIS.

	O.	N.	P.	D.	F.	S.	A.
Tilden	11	12	10	0	2		
Williams	12	10	6	4	0		

RECAPITULATION.

	O.	N.	P.	D.	F.	S.	A.	Total Pts.	Total Games.
Tilden	18	22	19	3	4	4	5	45	23
Williams	25	22	18	6	2	4	3	53	20

Harte proved himself a great fighter in his grueling match against Wallace Johnson and won by sheer tenacity and bulldog spirit against generally superior tennis. The Philadelphian was not quite so steady or so accurate as he becomes later in the season, but his tricky chops had the energetic Harte plunging desperately after the ball and working overtime for his points. If the former Harvard football and baseball star were not a physical marvel and a glutton for punishment he could never have survived the test.

A Hard Hitter.

This white-headed youngster is a hitter, first, last and all the time, with a free-swinging style and a slashing service and overhead that cannot fail to please the gallery. Yesterday the conditions of ground and light were against him (it was a miracle that play was possible after and during so much rain), but he stuck to his job gamely and pulled out victory after every token of tennis said the match was lost.

One little snot made all the difference in the world to the chopping wizard yesterday. It came in the tenth game of the rubber, when he had broken through Harte's service and led at 5—4, needing only his own delivery to win the match. Johnson trailed at 30—40, as the result of three errors and, needing a point for deuce, found his rival at the net with the ball fairly close up, in mid-court. A pass on either side or a deep lob seemed equally simple. But Johnson's generalship deserted him for the moment and he hit right at Harte, who smashed safely for the game that tied the score.

The fighting New Englander then served himself into the lead and quickly ran out the match at 7—5. Johnson missed an even more important opportunity three games earlier. They had divided half a dozen games on service in the third set, and it seemed that whoever secured the first break must surely win. Harte was following his serves to the net, and three times in succession he failed to handle Johnson's low, well-placed returns. Two of these passed him altogether and a third he volleyed out of court. With a score of love-forty staring him in the face his chances seemed gone.

Harte in Remarkable Pulling.

But the great Crimson athlete still had something in reserve. He delivered a clean ace with an astonishing addition of speed to his regular cannon ball service, then forced an error and sent over another serve which Johnson netted, practically an ace. The killing smash of a high bounder gave him his fourth point in a row, and although the Philadelphian twice returned it after that, Harte pulled out the game with another great volley and a fast drive which was netted. This remarkable pullup unquestionably saved the match for Harte, and the spectators gave him a great hand for his courage.

The point score and stroke analysis were as follows:

FIRST SET.

										Total Pts.	Games.
Harte	4	8	4	0	4	8	4	8—32		6	
Johnson	0	1	1	4	1	0	0	5—21		2	

STROKE ANALYSIS.

	Place-ments.	Double Faults.	Aces.	Service Errors.
Harte	10	2	6	3	4
Johnson	8	11	6	1	0

SECOND SET.

Johnson	5	4	4	5	4	4	4—34				6
Harte	7	2	1	0	7	0	2	1—20			2

STROKE ANALYSIS.

	O.	N.	P.	D.	F.	S.	A.
Johnson	5	2	12	0	1		
Harte	10	5	6	6	4		

THIRD SET.

Harte	4	2	4	1	4	0	7	0	1	4—27	7
Johnson	1	4	1	2	1	4	5	4	2	2—25	5

STROKE ANALYSIS.

	O.	N.	P.	D.	F.	S.	A.
Harte	13	11	15	2	3		
Johnson	11	14	15	1	0		

RECAPITULATION.

	O.	N.	P.	D.	F.	S.	A.	Ers.	Total Errd.	Total Games.
Harte	28	18	23	11	11			42	42	
Johnson	24	27	33	2	1			53	54	

The summaries:

Boston, 5; Philadelphia, 4.

Singles—William T. Tilden, 2d., Philadelphia, defeated Richard Norris Williams, 2d, Boston, 6—4, 6—3; Richard Harte, Boston, defeated Wallace F. Johnson, Philadelphia, 6—3, 2—6, 7—5; Craig Biddle, Philadelphia, defeated Harry C. Johnson, Boston, 6—3, 6—0; G. C. Caner, Boston, defeated Stanley W. Pearson, Philadelphia, 6—2, 6—1; Irving C. Wright, Boston, defeated A. D. Thayer, Philadelphia, 6—3, 6—2; W. E. Porter, Jr., Boston, defeated G. Carlton Shafer, Philadelphia, 7—5, 7—5.

Doubles—Tilden and W. Johnson, Philadelphia, defeated Williams and Harte, Boston, 6—3, 1—6, 6—4; H. Johnson and Caner, Boston, defeated Biddle and Shafer, Philadelphia, 14—12, 6—4; Pearson and Thayer, Philadelphia, defeated H. H. Bundy and Burnham Dell, Boston, 6—1, 7—5, 6—4.

SECOND TEAMS.

Singles—R. C. Seaver, Boston, defeated Rowland Evans, Jr., Philadelphia, 6—3, 7—5; L. C. Wister, Philadelphia, defeated L. B. Rice, Boston, 6—0, 6—3, 6—1; Carl Fischer, Philadelphia, defeated Josiah Wheelwright, Boston, 6—3, 3—6, 6—4; R. B. Bidwell, Boston, defeated P. B. Hawk, Philadelphia, 6—1, 4—6, 7—5; Horace Taylor, Boston, defeated J. H. Thayer, Philadelphia, 9—7, 6—1; E. M. Edwards, Philadelphia, defeated J. W. Foster, Boston, 6—4, 4—6, 6—3.

Doubles—Dabney and Bidwell, Boston, vs. Thayer and Dixon, Philadelphia, 6—4, 8—10 (unfinished); Rice and Wheelwright, Boston, defeated Wister and Rowland Evans, Jr., Philadelphia, 4—6, 6—4, 6—3; Fischer and J. C. Bell, Jr., Philadelphia, defeated Foster and Seaver, Boston, 6—2, 6—2.

TIGERS WIN ON COURTS.

Princeton Tennis Team Victor Over Harvard, 5 to 4.

Princeton defeated Harvard at tennis yesterday afternoon on the clay courts of the West Side Club, while the Church Cup matches were in progress on the turf. The Tigers won by 5 matches to 4, taking two out of three doubles encounters after breaking even on the singles. Werner of Princeton and Fenno of Harvard were double winners. A team match will be played this afternoon between Harvard and the West Side Club team.

Yesterday's summary follows:

PRINCETON 5, HARVARD 4.

Singles—J. Werner, Princeton, defeated J. W. Helm, Harvard, 6—1, 6—2; L. de Turenne, Harvard, defeated E. Herndon, Princeton, 6—4, 1—6, 6—4; J. B. Fenno, Jr., Harvard, defeated J. Hynson, Princeton, 6—2, 6—4; C. Shipway, Princeton, defeated C. H. Hyams, Harvard, 6—3, 7—5; D. Robinson, Harvard, defeated H. L. Kaltenbach, Princeton, 6—2, 6—2; H. Brawner, Princeton, defeated R. N. Bradley, Harvard, 6—0, 2—6, 6—4.

Doubles—Werner and Herndon, Princeton, defeated Helm and de Turenne, Harvard, 6—1, 7—5; Fenno and Hyams, Harvard, defeated Hynson and Shipway, Princeton, 8—6, 6—4; Kaltenbach and Dickinson, Princeton, defeated Robinson and Rowe, Harvard, 6—2, 4—6, 6—4.

GOLFERS TO SAIL TODAY.

Americans Begin Trip in Quest of British Titles.

America will be minus its open golf champion and seven of its best amateurs for a while as a result of the departure this afternoon of the invaders who seek championship titles and other honors in England. Walter Hagen will embark on the Mauretania with a group of admirers and friends en route to compete in the British open and from an adjoining pier of the Cunard Line the Caronia will cast off with a party of eleven players and officials of the U. S. G. A. on board, intent on battle with the English amateurs.

The amateurs will be first at work and probably will be the first home. Their main goal abroad is victory in the British amateur championship, which will begin June 8 at Muirfield, Scotland, but of considerable importance, also, will be their meeting with the Oxford-Cambridge Golf Society team, probably on June 3 or 4. This is a return match, the English collegians having come to this country back in 1903 when they lost by 5 and 4 to the American team. Interesting enough is the fact that one man, who competed in 1903, will have the pleasure of playing in this return engagement. He is Findlay S. Douglas, the veteran internationalist and former champion. Three other New Yorkers are in the party, Sam J. Graham of Greenwich, F. C. Newton of Richmond County, the Staten Island champion, and Howard Maxwell, Jr., of Nassau.

The other invaders are Robert A. Gardner of Chicago, former national title holder, who will also sit at the rules conferences; Stewart Stickney of St. Louis and Nelson Whitney of New Orleans. The rules committee comprises besides Gardner, George Herbert Walker of St. Louis, President of the U. S. G. A.; Frederick S. Wheeler of this city, last year's President; Howard F. Whitney of this city, Vice President, and J. F. Byers of Pittsburgh, the other Vice President.

ACTIVE MEMBERS WIN.

Defeat Ex-Members of Squadron A in Polo by Score of 6 to 1.

A polo game between active members and ex-members of Squadron A was the feature of a review held at the Squadron's armory last night in honor of the members of the 106th Machine Gun Battalion who were cited in divisional orders yesterday. The game was won by the active members' team by a score of 6 to 1. The winners displayed better team work, while the ex-members showed lack of practice.

The lineup:

ACTIVE MEMBERS (6). EX-MEMBERS (1).
No. 1—Sergt. Rockwood. No. 1—Maj. Reiss.
No. 2—Sergt. Claussen. No. 2—V. J. Smith.
Back—Sergt. Cooke. Back—V. Burton

Goals—First period: Rockwood (2), Claussen, Cooke. Second period: Rockwood. Goals, Smith. Referee—Sergt. F. F. Reichner. Timekeeper—Corporal J. S. Rand. Time of periods—Five minutes each.

STYLES BEATEN IN GARDEN CITY GOLF

Philadelphian Loses to H. P. Bingham — Players Reach Semi-Finals in Tourney.

If the rain should pour down in torrents today there is no telling what might be done to the Garden City Golf Club course by the contestants in the first invitation tournament of the local season. On Thursday, under ideal conditions, warm sun, greens nearly perfect, and fairways soft and springy, the best score was an eighty. Yesterday it rained, the teeing grounds were slippery, the sand traps muddy, and the putting surfaces, slow, yet several got under eighty and one total was seventy-six. Today someone is likely to step out and turn in a fifty, more or less, on the difficult course out on Long Island.

Ownership of the treasured Garden City Cup, the trophy for the first sixteen, is a toss-up among four of the most dangerous linksmen in the Metropolitan baliwick knows. After the second round had been finished yesterday and Bill Potts had charted the score sheet it was found that the semi-finalists were golfers for whom anything is possible. In the upper bracket today Hamilton K. Kerr of Garden City, Sedney Fayen, Greenwich—in fact, he holds membership in almost every club in this district—will oppose J. Simpson Dean of Princeton University for the honor of continuing into the final. In the lower bracket H. P. Bingham of National finds himself matched against Grant A. Peacock, the former Princeton playmate of Davie Herron, who now hangs his hat at the Cherry Valley Club.

Yesterday's matches in the first and second rounds produced some excellent golf. Experts, including several veterans, lasted just so far, but no farther. Although there were no particular surprises, there were nevertheless some excellent players liminatd.

Styles Is Eliminated.

Eddie Styles's name is missing among the semi-finalists, which may occasion some surprise, particularly since this Philadelphia Marathoner was the sole player yesterday who circled the course in 76. Because Garden City is several strokes harder than the usual course and because of the amazing feat of Styles, he was forced to describe his round to admiring, open-mouthed friends. "Yes," vowed Eddie, "it was a 76, and nothing was conceded. All putts were holed out."

Styles's feat was in his morning match with A. W. Brand of the home club, whom he defeated by 3 and 2. In the second round, after luncheon, Styles opposed Bingham, who had tied at 164 Thursday for the qualifying medal, the play-off for which, by the way, will take place this morning. Bingham was a good golfer last season, but he plays considerably better this Spring. He is more certain of his sticks, more consistent with his strokes. Bingham got an early lead and was 4 up at one time on the famous Marathon player from Quaker town. Although Styles soared to dizzy heights in his game at times, Bingham managed to save considerable of his margin and finally won by 3 and 2. Playing the sixteenth, which decided the match, Styles couldn't see anything but traps and bunkers. Most golfers at Garden City have this same habit over the rigidly exacting course.

Dean Defeats Davis.

Dean, who defeated Devereux Lord of Wheatley Hills, in the morning, and Davis, who eliminated Al J. Mendes of Siwanoy, came together in the second round. It probably was the most important tussle of the day. Both Dean and Davis had tied for the medal and a battle royal was asured. The young Princeton student ws the victor by 2 to 1 over Davis, the former Pacific coast champion, but only after a match in excitement kept the mall gallery interesatd throughout. By winning the fourth and fifth Davis went to 2 up, but that was the nearest he came to carrying off the match.

Peacock looms up as a favorite for final honors. He advanced in the morning on W. E. Truesdell's default, and in the afternoon tackled Eddie Driggs, former Princeton football star. Driggs only began serious golf last Fall after he had helped the Third Division lick the Huns along the Marne, but he plays like a veteran of many years. Now and then Driggs falters and slips, but his good work is more frequent than his poor. Against Peacock, however, Eddie was outclassed and he lost by 6 to 5.

The scores follow:

Garden City G. C. Cup.

First Round—Ham K. Kerr, Garden City, defeated J. R. Hyde, National, 1 up (19 holes); C. E. Van Vleck, Jr., Greenwich, won from J. G. Douglas, National, by default; H. K. B. Davis, Jr., Engineers, defeated A. J. Mendes, Siwanoy, 7 and 5; J. Simpson Dean, Princeton, defeated Devereux Lord, Wheatley Hills, 2 and 1; H. P. Bingham, National, defeated John M. Ward, Garden City, 3 and 1; Eddie H. Styles, Forth Hills, Philadelphia, defeated A. W. Brand, Garden City, 3 and 2; Eddie H. Driggs, Jr., Engineers, defeated D. M. Parker, Garden City, 4 and 3; Grant A. Peacock, Cherry Valley, won from W. E. Truesdell, Garden City, by default.

Second Round—Kerr defeated Van Vleck, 4 and 3; Dean defeated Davis, 2 and 1; Bingham defeated Styles, 3 and 2; Peacock defeated Driggs, 6 and 5.

Hempstead Cup.

First Round—W. B. Rhett, Garden City, defeated Malcolm Stevenson, Meadowbrook, 4 and 3; George T. Brokaw, Nassau, won from Henry J. Topping, Greenwich, by default; Fred Snare, Garden City, defeated M. L. Peary, Garden City, 3 and 4; C. R. Leake, Garden City, won from Pierre A. Proal, Deal, by default; E. B. Knowlton, Garden City, defeated A. M. Robbins, Garden City, 3 and 1; L. Hicks, Nassau, defeated J. F. O'Rourke, Nassau, 8 and 7; C. J. Sullivan, Garden City, defeated R. W. Thompson, Engineers, 1 up (20 holes); William Wallace, Scottish-American, defeated J. J. Young, Frankfort, 2 up.

Second Round—Brokaw defeated Rhett, 1 up; Snare defeated Leake, 1 up (20 holes); Hicks defeated Knowlton, 5 and 4; Sullivan defeated Wallace, 1 up.

Mineola Cup.

First Round—T. W. Foster, Westchester, defeated A. E. Ranney, Greenwich, 3 and 1; E. L. De Forrest, Cherry Valley, won from V. O. Longley, National, by default; William Fell, Garden City, defeated L. A. Hamilton, Garden City, 1 up; Morton Squire, Apawamis, won from J. M. Robertson, Garden City, by default; J. J. Adams, Cherry Valley, won from George A. Dixon, Jr., Nassau, by default; Ellis Adams, Essex County, defeated D. M. Stewart, Dunwoodie, 6 and 4; W. H. Young, unattached, defeated W. R. Nicholson, Wykagyl 2 and 1; J. K. Van Vranken, Cherry Valley, won from O. Perrin, National, by default.

Second Round—Potter defeated De Forrest, 5 and 3; Fell defeated Squire, 1 up (20 holes); Ellis Adams defeated J. J. Adams, 4 and 3; Van Vranken defeated Young, 2 up.

MRS. OGDEN LEADS GOLFERS

Wins Prize in One-Day Tourney on Arcola Links.

Despite the poor weather twenty Lakswomen assembled yesterday at the Arcola Country Club, near Hackensack, for the second of the series of always popular one-day tourneys. Ordinarily Arcola is a course suited for the fair sex, but the greens yesterday were found in unusually poor condition, owing mainly to the ravages of Winter, and the player who took less than three putts to any green was the exception rather than the rule.

Mrs. F. C. Ogden of Yountakah, somewhat of a newcomer in local golfing circles, carried off the day's prize with a net total of 90. Mrs. Ogden had the liberal handicap allowance of twenty strokes on her gross score of 110. Mrs. R. H. Smalley of Hackensack was second with a net of 93, but other scores ran unusually high. Even Mrs. R. Percy Thompson, who knows the Arcola links like a book, took 114 for the circuit and had a net of 106.

The scores of the leaders follow:

Mrs. F. C. Ogden, Yountakah, 110, 20—90; Mrs. R. H. Smalley, Hackensack, 100, 7—93; Mrs. Courtlandt Smith, Glen Ridge, 104, 10—101; Mrs. R. Percy Thompson, Stony Hollow, 114, 10—104; Mrs. M. S. de Costa, Dunwoodie, 114, 10—104; Mrs. J. U. Barclay, Hackensack, 113, 7—106; Mrs. Irving Brown, Knickerbocker, 120, 14—106; Miss Mabel Guilford, Dunwoodie, 118, 12—106.

FIRST YACHT RACE POSTPONED BY RAIN

Resolute and Vanitie Forced to Lie Idle at New Haven—May Start Today.

Special to The New York Times.

NEW HAVEN, Conn., May 21.—Rain and fog caused the Race Committee of the New York Yacht Club to call off the first of the trial races of the two America's Cup defense candidates, Resolute and Vanitie, today. At 8 o'clock this morning Commodore Nichols, skipper of the Vanitie, had the new Ratsey mainsail bent aboard that craft despite the rain, and it seemed that there might be a contest. But the rain started to come down in torrents and the fog swept in from the southeast in ever increasing thickness. So at 10 o'clock the Vanitie's mainsail was doused again, having merely got a good soaking, and at 11 o'clock the postponement flag, G of the international code, was run up and word sent aboard the steamer Montauk by order of the committee.

The only evidence of interest in the possible race aboard the Resolute was manifested by the crew and afterguard loafing about deck in sou'westers waiting for something to happen. Robert W. Emmons, 2d, manager of the Resolute, visited Commodore Nichols aboard the Vanitie and had a conference with him, after which he returned to the Resolute and soon thereafter the afterguard of the Herreshoff sloop boarded the Montauk and all chances of a race vanished for the day.

At a quarter past 2 o'clock this afternoon the Race Committee had the international code signal H run up in place of the letter G, thereby indicating that the race was off for the day, and the crew of the Resolute left that craft for their floating home aboard the Montauk, while the Vanitie's crew boarded the Xarifa.

Promise of Action.

Later Mr. Emmons stated that it was hoped to get in as many races between now and next Thursday as possible and that, late next Thursday evening, both the Vanitie and the Resolute would proceed in tow to the Herreshoff Works at Bristol, R. I., for their final overhauling before proceeding to Newport, where they must be by Wednesday, June 2, as the races off that place start on the following day.

Late this afternoon Commodore J. P. Morgan's steam yacht Corsair, with Junius Spencer Morgan, arrived here and will remain with the cup defense candidates during their stay off New Haven.

The postponement of today's race may result in the two sloops competing against each other on Sunday. This had not been contemplated originally, but fog and rain are liable to make the committee do many things they previously had not intended to do, particularly fogs which hover heavily over the waters off Newport this time of year.

Observation of the sloops from close range today disclosed several things which furnished cause for comment among the yachting shops present. One was the absence of any hand rail on the Resolute's deck by means of which the crew may gain a hold to keep from sliding overboard when she heels to a decided angle. However, there are hand rails against which the men may obtain a foot purchase, which is all the nimble tars need under ordinary circumstances.

Vanitie the More Graceful.

Another noticeable thing about the Resolute, as she lay at anchor today, was the forward cant of the mast about two-thirds of the way up, which made it appear as though it were intended to carry a Marconi rig. Possibly that was due, however, to the back stays not being taut. As regards beauty of line, the Resolute cannot compare with the Vanitie, the latter having long, easy and graceful lines, while the Resolute appears hard and stiff in comparison, her stern being little less chopped off in appearance than that of the Shamrock IV. She looks as though she had been built much longer and chopped off.

The Vanitie's topmast caused many to look and wonder. Where it joins the mast it is of much less diameter than it is half way between there and the truck. In fact, it looks as though it might carry away where it joins, but looks do not always count, either as regards speed or strength. A close-up view of the Vanitie, as she lay at anchor on the peaceful surface of Morris Cove, afforded one an excellent idea of what the cutting away of her rail from directly abaft the mast means. That rail was at least five inches high above deck, and the yacht would pick up and become burdened with a very considerable load of water, if the rail were there and the water had to seep out through tiny scuppers. Now, however, it may rush off aft as readily as it comes aboard.

The excursion fleet, which was to have accompanied the racers on their initial spin did not show up, the weather having dampened the enthusiasm of the would-be observers of the first battle between the two sloops. But, weather permitting, there is to be a fair-sized gallery tomorrow, when it is to be hoped they may get the series under way.

SHAMROCK SKIPPER HERE ON ADRIATIC

W. P. Burton Announces Challenger for America's Cup May Be Launched Monday.

W. P. Burton, the British yachtsman who will be at the wheel of the Shamrock IV, when Sir Thomas Lipton's yacht meets the Resolute or the Vanitie in the America's Cup races off Sandy Hook this Summer, arrived in this country yesterday on board the White Star liner Adriatic. The Shamrock's skipper was accompanied by his wife, who will be one of the challenger's afterguard, and by Claude Hickman, Vice Commodore of the Essex Yacht Club, the chief navigating officer of the British yacht. As soon as he and his party had passed through the custom lines Captain Burton went to City Island, where he will have quarters within a stone's throw of the Shamrock IV, in its Jacobs Yards berth.

The British yachtsman, a quiet, genial sportsman of medium height and clad in a neat yachting costume, had little to say concerning the coming race for the coveted international trophy. He confined his predictions and opinions to one statement, and a rather important one, too—that the Shamrock IV would very probably be launched at City Island next Monday. This information, Captain Burton said, was imparted to him in a letter received shortly after his landing yesterday morning from Colonel Duncan P. D. Neill, Sir Thomas's nautical adviser and close friend. Colonel Neill, who has been at City Island supervising the work on the British challenger, informed Captain Burton in the letter that the work had progressed so speedily that the Shamrock was nearly ready for her tuning up trials.

Captain Burton said he had received no word about the 23-metre Shamrock. The last report from the yacht, which is under the command of Captain Alfred Diaper, indicated that she had stopped at the Azores several days ago for supplies and fuel and had left shortly afterward. The British skipper stated that he expected the craft to arrive at City Island within ten days, at which time she will be immediately re-rigged for the trial spins with the Shamrock IV.

Although not able to speak with any finality, Captain Burton expressed the opinion that the Shamrock IV would be ready for her trial races some time next week. If launched on Monday, as predicted, the challenger would require little attention before she would be ready for action. Until the arrival of the owner's yacht, the Shamrock IV will undergo tests of her sails and mast, and will race against time. The sail-stretching and other preliminary spins will be held on Long Island Sound, although it is possible that the yacht may venture down the Bay before the arrival of the 23-metre Shamrock. When the latter arrives and has been rerigged, the two boats will transfer their activities to Sandy Hook and indulge in a series of time trials and tuning-up tests. These will be held practically every day, Captain Burton said, if the weather is favorable.

The skipper of Sir Thomas Lipton's challenger expressed the utmost interest when he learned that the Shamrock and Vanitie were ready to begin their trial races off New Haven. He said that he would pay a visit to the scene of the trials, adding that it probably the American yachtsmen will also want to take a look at the Shamrock when she gets into action." He also stated that Sir Thomas would probably come to America within two weeks, this time to stay until the end of the international races which are scheduled to start on July 15.

Although he is thoroughly familiar with American yachts and yachtsmen, Captain Burton refused to venture any predictions as to the probable result when the Shamrock meets the American defender this Summer. This quiet-looking expert, on whom Great Britain is basing its hopes for a victory in July, was the soul of reticence and fair-mindedness when the conversation turned to the coming race. He said that he did not believe in "making a noise" about the possible victor, a question which, in his opinion, is beyond the prophesying powers of any man.

"It has been so long since the America's Cup has been contested for," he said, "that none of us knew much about the relative merits of the American and British boats. As far as that goes I would just as soon sail the Resolute or the Vanitie as the Shamrock IV. Any one of them stands an equal chance. The most important thing, after all, is the sport and exhilaration of sailing them, whether they be English or American boats.

The only fact I am certain about is that the talk of the 23-metre Shamrock being faster than the Shamrock IV is unfounded. There has never been any question about substituting the former for the present challenger, The London Field to the contrary notwithstanding. We shall use the 23-meter yacht for trial work, but that will be the extent of her usefulness as far as the coming races are concerned."

Syracuse Twelve Beats Cornell.

SYRACUSE, N. Y., May 21.—Syracuse defeated Cornell at lacrosse, 8 to 3, in an extra period game here today.

12 EVENTS LISTED FOR BIG REGATTA

Childs Cup Race a Notable Addition to Program of American Henley.

The complete program for the American Henley regatta next Friday and Saturday at Philadelphia, which was made public yesterday, contains twelve different rowing events, two of which will be trial races on Friday afternoon for the Stewards' Challenge Cup eight-oared clash on Saturday. The schedule for the regatta, which promises this year to be the most successful ever held by the American Rowing Association, has one notable addition, the Childs Cup race, to be rowed as one of the two trial heats on Friday.

Races for both collegiate and club crews are on the program. The events for the colleges include the Stewards' Cup race, a special four-oared race for the United States Navy Cup, a race for junior collegiate eight-oared shells, a special collegiate 150-pound race and a freshman eight-oared event. All the races will be for one mile and 550 yards straightaway.

The scull races are the first and second single sculls, the first double sculls and the first four sculls or quadruple. In the first-named event, Jack Kelly of the Union Boat Club of Philadelphia, national champion in this class, is expected to be one of the contestants and in the double sculls Kelly and Paul Costello, a shipmate, will compete. Another event will be an interscholastic eight-oared race for the Franklin Challenge Cup. The 150-pound race is a new addition to the program.

Following is the complete schedule of events:

Friday afternoon—Childs Cup race, first heat for Stewards' Challenge Cup; second heat for same event.

Saturday afternoon—First single sculls for Farragut Challenge Cup; second single sculls for Blake Cup; first double sculls for Schuylkill Challenge Cup; first four sculls first four-oared shells for Purtan Challenge Cup; special four-oared shells for U. S. Navy Cup; first eight-oared shells for the Stewards' Challenge Cup; special inter-club second eight-oared shells; junior collegiate eight-oared shells for the New England Challenge Cup; interscholastic eight-oared shells for the Franklin Challenge Cup; special collegiate 150 pound shells; freshman eight-oared shells.

High Principles of Merchandising

Fair Price is Sound Policy

To our host of friends, the sellers of Coca-Cola to the public:

LET us have a little family discussion with the windows open so that the neighbors can hear it if they want to—about that ever-vital topic, Prices.

This is the one time above all others in our long career of sound merchandising when Price ought to be governed by Principle.

High principles of merchandising alone can be relied upon to combat high cost in many lines where the temptation to profiteering is strong because of public demand. To charge all that the traffic will bear is bad business at any time; at this time it is the worst of bad business for the Coca-Cola dealer whose maintenance of standard price for many years has not only established Coca-Cola's good faith with the American millions, but, together with its maintained quality and maintained advertising, has built the good will of the product.

We ask our friends and partners in the most comprehensive system of distribution in American business to reflect that Coca-Cola was the beginning of the soft drink industry and has always been the backbone of the soda-fountain trade; has carried and built up many an enterprise which made it a trade "leader"; has far outsold any other soft drink in the world; and that for thirty years it made the 5-cent nickel the biggest buying power in a beverage. Independently of the cost of making it, The Coca-Cola Company has steadily maintained its delicious and refreshing quality insured above imitation, and maintained its advertising appeal to the increasing millions of its consumers without permitting any conditions of ordinary fluctuation to disturb the price. In no other way could Coca-Cola have built up the volume of business for you, Friend Dealer.

Sound merchandising alone can weather the storms. The policy that overlooks the insured dollar of tomorrow to pick up the loose dime of today points away from prosperity to demoralization. Your neighbor who is merely "getting while the getting is good" is at the same time dispensing bad will that will react upon him in the day of reckoning. Sane prices are the only sound policy and safeguard of success one year with another. Fair prices today are your option on the volume of trade that will forsake the profiteer tomorrow. You will be doing business at the same old stand.

Stand by high principles of merchandising and they will stand by you when you have need of them —

There is no more powerful and compelling example for good in these times than the merchant who stands on principle to forego opportunism —

There is no one force that will stand the nation in better stead.

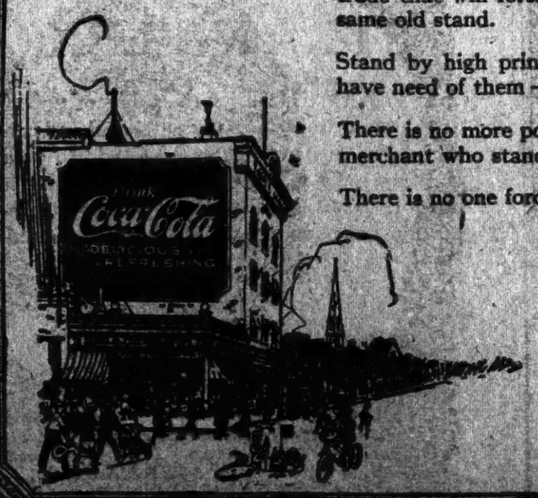

The Coca-Cola Company,
Atlanta, Ga.

PICKWICK IS SPEEDY IN MUD AT JAMAICA

Myers Gives Gelding Good Ride and Brings Him Home First in Arizona Handicap.

HILDRETH SHOWS FAST ONE

Brings Alibi Back to Races After Two Years' Absence and Takes Shamrock Purse with Him.

W. C. Clancy's Pickwick, which has done a number of form flipflops this season, found the sloppy track at Jamaica just to his liking yesterday, and, avoiding going wide on the sharp turns, he ran an improved race and captured the Arizona Handicap from some good sprinters. This feature on the card was a five and a half furlong test and Pickwick got up in time to win by a length from Fort Churchill, with Mars Mouse third in a field of four in which Youneed was the other starter.

This was one of the best contests of the day in which the fields were again small. However, despite the condition of the track, which was sloppy, especially along the inside rail, form was observed to a fair extent. Three of the winners scored at odds-on, Pickwick being one of these. The heavy rain of the morning thoroughly saturated the track and caused everyone to turn to the mud runners in making his selections. The other odds-on choices to win besides Pickwick were Hope Princess, which won a dash for two-year-olds, and Alibi, which took the fifth event at a mile.

Pickwick has always been a good performer in the mud, but he he had made a sorry showing on his previous start at Jamaica when he finished third to Thunderdrum and Youneed. On that occasion Myers could not hold him in check as he went around the sharp turn into the stretch and Pickwick went so wide that he lost all chance of getting up for the winner's share.

Myers profited by this experience and rode a different race on the Clancy gelding yesterday. Pickwick broke slowly in the small field and it was necessary for Myers to hustle him along in the early stages to get up with Fort Churchill, which dashed to the front at once. Fort Churchill had a fine flight of speed and led the others a merry chase to the head of the stretch.

Takes Lead in the Stretch.

Myers moved up with Pickwick until he was at the heels of the leader when they turned for home, but he did not make his move until the horse was straightened out. Once he was set down Pickwick went to the front and raced Fort Churchill into submission. The latter made a game effort to keep up but Pickwick had a length to spare at the finish. Youneed had shown speed in the early part of the race but he slowed up in the stretch and Mars Mouse caught him to take third by a neck.

Sam C. Hildreth has started several good horses this season and among them are two which were coming back to the races after a long layoff. Yesterday he brought out Alibi, a five-year-old son of Tracery, which had not raced for two seasons, and he scored an impressive victory with him. This was in the Shamrock Purse at a mile, in which the Hildreth horse was made a 3 to 5 choice, with The Lamb well supported because of very good trials for the race.

Though there were only four horses at the start, the start was none too good. Alibi and The Lamb were away in a tangle, the first named having been caught almost flatfooted. Fator rushed him up but was just going around the first turn. The Wagoner had gone into the lead and once in the back stretch began to draw away. However, the pace of the Hildreth horse soon told. Fator moved up with him gradually until he was only a length behind making the far turn. Then he made a rush at the leader. The Wagoner held his own for a few strides and then gradually Alibi gained on him and the race was over except for covering the remaining distance.

Alibi Makes Fine Appearance.

Alibi, a remarkably fine appearing animal, had not only been sent to the post in excellent condition, but had not been greatly extended to make up for his bad start and Fator did not have to ride him hard once he gained the lead. The Wagoner was through as far as first money was concerned and Alibi went on to win by five lengths. The Wagoner was slowing up at the end, but saved second by a length and a half from Pevildor, after the latter had made a determined effort. The Lamb appeared to dislike the going and never became a contender, finishing ten lengths back of the third horse.

J. A. Coburn's Hope Princess, which raced with considerable success in Maryland, showed her liking for a sloppy track by scoring an easy victory in the opening event in which she was played down 2 to 5. This was a dash at five furlongs with only four starters. Hope Princess dashed away from the barrier in front and threw mud at the others all the way to the finish. She opened up a gap of two lengths at the turn into the stretch and finished with that advantage over A. B. Spreckel's Segurola, which ran a good race for her initial effort. Dream Crepe, which had many admirers, evidently did not like the track, for she dropped out of the contest in the first quarter of a mile and ran a very poor race.

This upset one of the best backed favorites of the day, Thrift, which went to the post 7 to 5 choice. Thrift had run a very good race the last time out and commanded the following on this account. It was said before the race that he was wearing smooth plates for the slippery track but this information did not get out to the majority of players. At any rate, Thrift made a miserable showing for a favorite so well played. He was away last and though he made an effort in the back stretch he could not get up among the leaders. Whether his plates had anything to do with his race is uncertain but he did not show speed at any time.

The summaries:

FIRST RACE.

For two-year-old fillies; purse $600. Five furlongs.

Horse.	Wt.	Jockey.	Odds.	Fin.
Hope Princess	109	Buxton	2-5	1
Segurola	98	Schwartz	15-1	2½
Mary	99½	Penne	10-1	3hd
Dream Crepe	115	Turner	7-2	4

Time—1:02.

Start good; won easily; place same. Hope Princess, b. f., by Hard of Hope—Princessin; owned by J. A. Coburn and trained by C. Buxton.

SECOND RACE.

For three-year-olds and upward; purse $600. One mile and a sixteenth.

Horse.	Wt.	Jockey.	Odds.	Fin.
Pessimo	101	McAtee	9-5	1
Diversion	108	Mountain	4-1	2½
Thrift	113	Buxton	7-5	3½
Mike Hart	113	Turner	6-1	4
The Salmon II	118	Scoller	20-1	5

Time—1:18 4-5.

Start good; won easily; place same. Pessimo, b. h., by Sweep—Yolo Cohen; owned by Paul Connelly and trained by J. Dannison.

THIRD RACE.

For two-year-old maidens; purse $600. Five furlongs.

Horse.	Wt.	Jockey.	Odds.	Fin.
Flying Star	109	Turner	5-1	1
American Maid	105	Zoeller	7-1	2½
Mattie E. Kent	105	Mooney	3-1	3½
Bellwood	108	Weiner	3-5	4
Northern Lady	109	Jackson	6-1	5
Gladys	111	Schuttinger	7-1	6

Time—1:03 4-5.

Start good; won driving; place same. Flying Star, b. f., by Star Shoot—Flying Star; owned by W. M. Piser and trained by H. Hanlon.

FOURTH RACE.

The Arizona; selling Handicap; for three-year-olds and upward; $600 added. Five and a half furlongs.

Horse.	Wt.	Jockey.	Odds.	Fin.
Pickwick	108	Myers	2-5	1
Fort Churchill	102	Haynes	3-1	2
Mars Mouse	106½	Rowan	20-1	3hd
Youneed	110	Rice	15-1	4

Time—1:09 4-5.

Start good; won ridden out; place easily. Pickwick, b. g., by Harry Hamm—Kookie; owned and trained by W. C. Clancy.

FIFTH RACE.

The Shamrock Purse, for three-year-olds and upward; purse $600. One mile.

Horse.	Wt.	Jockey.	Odds.	Fin.
Alibi	110	Fator	3-5	1
The Wagoner	109	Gutwell	3-5	2½
Pevildor	113	Rooney	12-1	3
The Lamb	113	Byrd	8-1	4

Time—1:42 2-5.

Start good; won easily; place same. Alibi,

Ask State of Connecticut to Buy Charter Oak Park

HARTFORD, Conn., May 21—Stockholders of the Connecticut Fair Association today voted to offer for sale to the State Charter Oak Park, including all buildings and property and the historic Charter Oak Track of the Grand Circuit. A stipulation with the offer is that the park be used for a Connecticut State Fair.

br. h., by Tracery—Amicitia; owned and trained by S. C. Hildreth.

SIXTH RACE.

For maiden three-year-olds and upward; purse $600. Six furlongs.

Horse.	Wt.	Jockey.	Odds.	Fin.
Liberty Girl	107	Myers	8-1	1½
Marie Antoinette	110	Rice	12-5	2½
Double Eagle	110	Miller	5-1	3nk
Sir Clarence	113	Butwell	12-1	4
Universal	112	Schuttinger	30-1	5
Chumbina	107	Irvin	8-1	6
Butler	110	Haynes	100-1	7
Military System	110	Rowan	30-1	8
Fop	110	Gordon	12-1	9
Lady Freeman	110	Keogan	100-1	10

Time—1:16 2-5.

Start good; won easily; place same. Liberty Girl, b. f., by Neil Gow—Kuka; owned by H. H. Bummer and trained by R. C. Miller.

Weather clear; track sloppy.

BROOKHOLT HOME FIRST.

Scores Easy Victory in Kenton Hotel Purse at Louisville.

LOUISVILLE, Ky., May 21.—M. Jones's Brookholt proved this afternoon that he is a good three-year-old when he scored a very easy victory in capturing the Kenton Hotel Purse, at seven furlongs, which was the feature at Churchill Downs. He finished six lengths in front of Kinburn, with Harry B. third among six starters, and was never put to a test throughout the contest.

Although Brookholt has not fared so well in the past when placed among the top notchers of his division he outclassed the field that went to the barrier today. He caught Claude Brown in the first sixteenth, and thereafter Jockey Lyke rated him in front all the way, and at the same time had him under restraint. At the head of the stretch he let the colt have his head, and Brookholt drew away steadily to the finish. Kinburn was much the best of the others. He moved up steadily and saved second by six lengths from Harry B. Claude Brown tired after trying to chase the winner, and the others were badly outrun all the way.

The summaries:

FIRST RACE—Purse $1,200; claiming; four-year-olds and upward; six furlongs. A. N. Akin, 109 pounds (M. Garner), $8.40, $3.60, first; Ouverure, 113 (Lyke), $3.20, $2.70, second; Lady Lansky, 110 (B. Keogh), $6.80, third. Time—1:15. Rafferty, Currency and Green Grass also ran.

SECOND RACE—Purse $1,200; two-year-olds; claiming; four and a half furlongs. Loch Loven, 105 pounds (F. Hunt), $11.20, $4.90, $4.60, first; Tom Norris, 118 (B. Kennedy), $3.80, $3.30, second; Wishmaker, 113 (H. Burke), $6.50, third. Time—:56. Promising Tom, Get 'Em, Hunters Point, Harold K. The Englishman, Martha Gray, Pinecrest and Loughland also ran.

THIRD RACE—Purse $1,000; three-year-olds and upward; claiming; one mile and a sixteenth. Guy Fortune, 107 pounds (F. Wilson), $4.70, $3.40, $2.50, first; James Foster, 107 (Stack), $4.80, $2.70, second; Orenza, 103 (B. Kennedy), $2.30, third. Time—1:48. Gordon Russell, Precious Pearl and Little Panchito also ran.

FOURTH RACE—Purse $1,200; three-year-olds and upward; claiming; four and a half furlongs. Red Legs, 115 pounds (H. Burke), $15.60, $6.30, $4.80, first; Napco, 118 (Kederis), $7, $4.20, second; By Ginger, 115 (J. Pitz), $6.50, third. Time—0:55 1-5. Fay Acres, Judge Rudrow, Petrarch, Snare, Maurice H., Hale, Judge Pryon, Lough Red and Court View also ran.

FIFTH RACE—The Kinton Hotel Purse; for three-year-olds; seven furlongs. Brookholt, 112 pounds (Lyke), $4, $2.50, $2.20, first; Kinburn, 112 (Hanover), $2.60, $2.30, second; Harry B., 108 (Connelly), $2.70, third. Time—1:27 3-5. Claude Brown, Sand Bed and Chiana also ran.

SIXTH RACE—For three-year-olds and upward; one mile and a sixteenth. Lethair, 115 pounds (Garner), $8.50, $3.10, $2.60, first; Wickford, 118 (Lyke), $3, $2.50, second; Alex Jr., 108 (Pitz), $2.90, third. Time—1:47 2-5. Duke of Lancaster and Travesty also ran.

SEVENTH RACE—For four-year-olds and upward; one mile and a quarter. J. C. Stone, 107 pounds (Kennedy), $12.50, $5.60, $4.10, first; Dr. Ras, 103 (Hunt), $5, $4.60, second; Plantardie, 108 (Carmody), $11, third. Time—2:07 4-5. Melancholia, Jack Reeves, Astee and Bombart also ran.

Weather clear; track fast.

JAMAICA ENTRIES.

FIRST RACE—For three-year-olds, selling, six furlongs. *Douglas Fairbanks, 105; *Phantom Fair, 108; Fitzhenrygilbert, 110; Tattle, 115; The Archer, 115; Vice-Chairman, 110; *Locust Leaves, 100.

SECOND RACE—For three-year-olds and upward, claiming; one mile and a sixteenth. Arbitrator, 118; Reception M., 112; Alma S., 104; Search Light 3d, 110; Cousin o' Mine, 110; Great Gull, 112; Eastern Glow, 93; *Tiger Rose, 103; Beauty Sleep, 103; *Edith Baumann, 102; Wooden Shoes, 112; Major Bradley, 98; Regreso, 118; Peddy Dear, 103.

THIRD RACE—The Colorado Stake of $5,000, for two-year-olds; five furlongs. Careful, 123; Runatrix, 112; East View, 112; Our Boots, 112.

FOURTH RACE—Kings County Handicap; $2,000 added; for three-year-olds and upward; one mile and a sixteenth. Star Master, 119; Milkmaid, 110; Mad Hatter, 110; Tippity Witchet, 114; Thunderclap, 112; Crystal Ford, 106; Thunderstorm, 106; Ormonda, 103; Cromwell, 102; Teller, 90.

FIFTH RACE—For two-year-olds; five furlongs. Bemet o' Stue, 105; Episode, 111; Machiavelli, 106; High Wave, 108; Pluribus, 111; Alcatras, 111.

SIXTH RACE—The California Highweight Handicap; for three-year-olds and upward; six furlongs. Old Hosebud, 124; Tickilish, 124; Lian 4'Or, 123; Prince of Como, 121; Sunnyland, 110; Padraic, 110; Carnarvon, 111; Kilcairn, 113; Pastoral Swain, 111; Daydue, 111; Leading Star, 111.

*Apprentice allowance claimed.

Weather clear; track heavy.

Large Entry List for Yale Meet.

NEW HAVEN, Conn., May 21.—Entries for the Yale Interscholastic track meet tomorrow number 330, representing thirty schools in New England, New York, New Jersey and Pennsylvania.

GREAT BRITAIN MAY SEND 250 ATHLETES

Appointment of House of Commons Committee Insures Support for Olympic Team.

LONDON, May 21.—Official Government recognition of the British Olympic Committee's efforts to secure a representative team to compete in the Olympic games at Antwerp this Summer has been made by the appointment of a committee from the House of Commons, of which the speaker is President, to assist in the work.

This action is expected to considerably lighten the financial task of securing funds to provide for transportation and quartering of teams at Antwerp. It will also add impetus to the movement for a strong, creditable team, which, owing to the slow collections of contributions recently, led to expressions of opinion that England's representatives would not be up to former standards. Under the new conditions it is expected that the British team for the main events will number at least 250 athletes.

UNITED HUNTS RACES TODAY

Steeplechase Season Will Begin at Belmont Park Terminal.

Local followers of steeplechasing will have their first opportunity to witness this always interesting feature of racing at Belmont Park Terminal this afternoon when the United Hunts Racing Association will conduct an attractive program of six events. Two races on the flat, an event for hunters and three other steeplechases comprise the card and there is every reason to believe that the local season will be inaugurated with some excellent sport. All six events should fairly bristle with interesting performances for some of the best steeplechasers in training in this vicinity have been entered. The fact that this will be the season's premier in this branch of thoroughbred sport undoubtedly will serve to attract a big crowd to the popular course on Long Island.

There is little doubt, however, that the Timber Toppers Steeplechase for hunters at three and one-half miles will develop into a rattling test of stamina and speed, as well as the jumping ability of the various entrants, all of which are bred along lines which guarantee a keen struggle for the Frank C. Henderson Trophy, valued at $500. Seven horses have been named to start in this race.

The other five events on the card include the polo pony scramble at half a mile, the Greenhedge Steeplechase for gentlemen riders at two miles; the South Shore Handicap, a one mile race for three-year-olds and upward on the flat; the Queens Handicap Steeplechase for four-year-olds and upward at two miles, and the Hopeful Steeplechase for maidens at two miles.

The entries follow:

FIRST RACE—For polo ponies; half mile. City Banker 170 pounds, Apple 170, Buckthorn 170, The Goat 170, Doc 170, Dorothea 170.

SECOND RACE—Greenhedge Steeplechase; for gentlemen riders; two miles. Worstadale 152 pounds, Northwood 152, Montserrat 139, Indies II. 162, Wisest Fool 139.

THIRD RACE—South Shore Handicap; for three-year-olds and upward; one mile. Ardencraig 135 pounds, Little Nearer 155, Chimera 120, Tatan 100, Gonsalo 125, Lovely 128, Walk the Plank 140, Superb 128.

FOURTH RACE—Timber Toppers Steeplechase; for hunters; three and a half miles. Hingham 157 pounds, Armadale 167, Halo 167, Broussau 167, Welferton II. 167, Bill Whaley 157, Lakewood 162.

FIFTH RACE—Queens Handicap; for four-year-olds and upward; two miles. Syosset 160 pounds, Town Hall 148, Doublet 162, Ormond 130, Decisive 150, Skibbereen 154, Syrdarya 124, Meshach 142, Genevieve B. 138, Rupica 140.

SIXTH RACE—Hopeful Steeplechase; for maidens; two miles. Halo 145 pounds, Montserrat 137, Earlocher 137, Reliance 141, Wisest Fool 137, Six Hundred 137, King Terry 137, Jarful 135.

LOUISVILLE ENTRIES.

FIRST RACE—Purse, $1,000; claiming three-year olds and upward; seven furlongs. *Eyes of Youth 95 pounds, *Marie Maxim 96, Aliquot 100, Our Birthday 103, Luke Dillon 105, *Dood 110, Caraway 110, *War Garden 110, Spearlegs 113, Sir John Vergne 115.

SECOND RACE—Purse $1,000; three-year-olds and upward; maidens; seven furlongs. Betty Curry 105 pounds, W. P. Montgomery 110, Phenolax 110, Lieutenant Perkins 110, Black Heckle 110, The Leopard 110, Lord Wrack 110, Servior 110, Nordeck 110, Ray Atkin 110, Madrid 110, Truant 115, High Voltage 115, Grey Beard 115, Little D. 115. Also eligible; Momma Boy 110, Cormoran 110, Harvey Smarr 115, Harry B. 110, Camouflage 115.

THIRD RACE—Purse, $1,000; claiming; three-year-olds and upward; one mile. *Emma J. 96 pounds, *Louis A. 100, Principle 106, *Sterling 110, *El Capitan 110, *Albepa 110, Retta B. 110, *Waterford 110, *Hende 110, *Mellora 110, *Thorn Bloom 110, *Twin Twin 115, *Blaize 115, Happy Valley 118, Maramanus 115. Also eligible; Gray Eagle 115, *Triumphant 110, *Duke of Devonshire 115, Sea Prince 105, *Water War 110, Fort Drapau 115.

FOURTH RACE—Purse, $1,600; Highland Park Handicap; three-year-olds and upward; one mile. Jack Stuart 109 pounds, Pastoureau 102, Kiku 102, Angor 106, Sands of Pleasure 110, Matinee Idol 112, Courtship 114, Leochares 122.

FIFTH RACE—$10,000 added; The Kentucky Handicap; three-year-olds and upward; one mile and a quarter. Linden 105 pounds, Courtship 110, Gloser 112, Pictor 110, Sway 115, Sir Frank 120, Minto II. 120, Dodge 112, Midway 122, King Gerin 122, The Porter 128, Boniface 142.

SIXTH RACE—Purse, $1,400; two-year-olds; four and a half furlongs. Mammy o' Mine 107 pounds, Pekoe 109, Sir Thomas Kean 110, Balance Wheel 110, Ace High 110, John S. Reardon 110, Rummie 110, Muskallong 110, Een Valet 110, The Ally 110, North Elkhorn 112, Runzaf 112.

SEVENTH RACE—Purse, $1,200; claiming; three-year-olds and upward; one mile and an eighth. Jim Hastings 97 pounds, *Sunged 104, *Jim Heffering 104, Warsaw 108, Mint Cat 113, Game Cock 116.

*Apprentice allowance claimed.

Weather clear; track fast.

Belgians to Use American Arms in Olympic Shoot

BRUSSELS, May 21—American army rifles, pistols and ammunition have just been delivered to the Belgian teams that will compete in the Olympic shooting events. The United States War Department consented to the request of the Belgians, through the American Embassy here, to use the American arms, which the Belgians believe to be the best in the world.

OARSMEN GET FINAL WORK.

Cornell and Harvard Crews Fit for Today's Contests.

Special to The New York Times.

ITHACA, N. Y., May 21.—With hundreds of Spring Day and regatta guests arriving in town by motor and train and the last work of preparation by the oarsmen completed, the stage is all set tonight for the Harvard and Cornell boat races which will furnish the major attraction at Cornell's big Spring frolic tomorrow.

The rival crews rowed down the lake this afternoon for their final practice, Harvard took the east shore and rowed over the course of the race, Cornell going out a little later and taking a mile and a half paddle out from the lighthouse.

JESS WILLARD HERE.

Ex-Champion Says Visit Is for Business and Not to Arrange Fight.

Disclaiming any intention of returning to the ring in the near future, Jess Willard, former heavyweight champion of the world, arrived in New York yesterday from his home in Kansas. He declined to discuss the possibility of his attempting a comeback, stating that business matters were occupying all of his time at present. His trip to New York, he said, is entirely for business reasons and has nothing to do with the visit that Promotor Tex Rickard is expected to make to the metropolis within a few days.

LIVELY SCRAMBLE FOR COLLEGE TITLE

Brown Qualifies 15 Men and M. I. T. 12 in New England Games.

CAMBRIDGE, Mass., May 21.—A lively scramble for the points which will decide the championship of the New England Intercollegiate Athletic Association tomorrow was indicated by the preliminary events of the annual title meet, which were held on Tech Field today.

Massachusetts Institute of Technology, winner of the games for the last three years; Boston College and Brown will be the principal contenders. Brown qualified 15 men for the finals, Tech 12, Boston College, Bowdoin, Williams and Wesleyan 7 each; Amherst 6, New Hampshire 5, Holy Cross 4, Tufts 3, Vermont, Trinity and Massachusetts Agricultural College 2 each, and Bates, Middlebury and Maine 1 each.

HIGH SCHOOL GAMES TODAY.

Eight Hundred Will Compete in Title Meet at C. C. N. Y. Stadium.

Eight hundred schoolboys will compete this afternoon in the fifteenth annual high school outdoor track and field championships of the P. S. A. L. at the City College Stadium, Amsterdam Avenue and 138th Street. Twenty-two high schools have entered their complete teams in the eighteen events which will be run off. In addition, there are four novice events and the scoring for these will be separated so that there will be two point winners decided—one for the city championship and the other for the city novice championship.

Stuyvesant High School, which has scored a number of victories during the Spring months, is the leading favorite for the championship honors, although at least five other schools will be formidable contenders. Commerce, Manual Training, Erasmus Hall, De Witt Clinton and Boys' High will be represented by many star athletes.

TRIP NETS McLEAN $51,000.

Champion Skater Returns from Profitable Tour of Europe.

Bobby McLean, the American professional ice skating champion, and his manager, D. R. Scanlon, returned from Europe yesterday on board the Adriatic. Their pockets fairly bulged with money and despite the fact that McLean lost the world's championship to Oscar Mathiesen in a series of races in Norway, McLean and Scanlon were bubbling over with enthusiasm. Financially the trip was a pronounced success. Scanlon stated that they had cleaned up $51,000, undoubtedly the greatest amount an ice skater ever has made on a single tour.

McLean's defeat still rankles in the breast of the skater and his manager. Scanlon stated that a mixup on the part of the judges in the final and deciding event of the championship series caused the defeat of McLean. Scanlon stated that all bets were declared off as a result of this mixup and added that the judges were in doubt for some time as to whether they should award the prize.

"The Norwegians were somewhat disappointed after the races when it was discovered that, under the terms of agreement, McLean received more money than Mathiesen. The events held on Feb. 7 and 8 attracted a total gate of $104,000, surpassing by many thousands of dollars the fondest dreams of the promoters. It proved that ice skating is extremely popular in Norway and I am convinced that next Winter will see a number of skaters invading that country. Ice skating promises to become the national sport there and the support it will undoubtedly receive from the people will compare to the way baseball is supported in this country.

"I am not prepared to state at this time whether McLean will invade Norway again next season. We have discussed the matter several times but have not reached any definite decision yet. There is plenty of time for us to consider the matter further."

Besides Norway, Sweden, France and England, McLean and his manager plan to go to Berlin and Switzerland's famous Winter resort, St. Morits. McLean made his money in prizes and motion picture stunts. He was very enthusiastic about the trip and, although he would not say so definitely, he intimated that he expected to return to Europe next Winter to engage in races against the leading professionals there and to give exhibitions.

Dual Valve
PIERCE ARROWS
for Immediate Delivery

An opportunity to secure a Pierce Arrow, whose original quality has only been improved through moderate use, at a SUBSTANTIAL REDUCTION from THE NEW CAR COST.

DUAL VALVE	(Delco)	48 HP	Suburban
DUAL VALVE	(Delco)	48 HP	7-pass. Touring
DUAL VALVE	(Delco)	48 HP	6-pass. Touring
DUAL VALVE	(Delco)	48 HP	4-pass. Touring
DUAL VALVE	(Delco)	48 HP	4-pass. Roadster
DUAL VALVE	(Series 5)	48 HP	7-pass. Touring
DUAL VALVE	(Series 5)	48 HP	3-pass. Runabout
DUAL VALVE	(Delco)	38 HP	Coupe
DUAL VALVE	(Delco)	38 HP	Chassis (new)
DUAL VALVE	(Delco)	38 HP	7-pass. Touring

Every car has been subjected to a rigid inspection by experts—has received a new factory finish and equipment—and is backed by a real six months' guarantee.

PIERCE ARROW
Used Car Exchange
1763 BROADWAY. PHONE CIRCLE 157-158.
Open Evenings until 7.

SPALDING
Base Ball Uniforms
Ready-to-Wear
Shirt, Pants, Cap, Stockings, Belt $11.15 Complete Suit In Sets of 12 Immediate Delivery
A. G. SPALDING & BROS.
126 Nassau Street
523 Fifth Avenue

RACING TODAY
AT JAMAICA
LONG ISLAND
$6,000 COLORADO STAKES
$4,000 KINGS CO. HANDICAP—CALIFORNIA HANDICAP
AND THREE OTHER GOOD RACES, BEGINNING AT 2:30 P. M.
SPECIAL RACE TRAINS DIRECT TO THE COURSE.
Leave Penn. Station, 33d St. and 7th Av., also Flatbush Av., Brooklyn, at 12:30 P. M. and at frequent intervals up to 1 P. M. From Montrose Av. 5 min. later. East N. Y. 8 min. later. Also via Lexington Av. "L" to 106th St., Jamaica, thence by trolley.
Admission $3.30 INCLUDING WAR TAX Ladies, $1.65

Make yours Camels!

You've got a revelation in quality and satisfaction awaiting you today!

YOU'LL swing into the Camel procession as easily and as delightedly as any of the thousands of smokers who have found these cigarettes an absolute revelation in quality, in refreshing flavor, in mellow mildness and in body! Camels win your favor right from the beginning!

Camels are unlike any cigarette you ever puffed. They are a creation—an expert blend of choice Turkish and choice Domestic tobaccos. As sure as you are a foot high you will prefer Camels blend to either kind of tobacco smoked straight! They are so delightful, so unusual in every way!

You get chummy with Camels! They fit in with your cigarette desires just one hundred per cent! Your most exacting cigarette wish will be answered every time you light up a Camel. The satisfaction they impart to smokers is simply joyous!

And, Camels will not tire your taste! Smoke them liberally—always with keen relish! And, Camels leave no unpleasant cigaretty aftertaste nor unpleasant cigaretty odor.

You'll prove out our enthusiasm when you compare Camels with any cigarette in the world at any price!

CAMELS are sold everywhere in scientifically sealed packages of 20 cigarettes; or ten packages (200 cigarettes) in a glassine-paper-covered carton. We strongly recommend this carton for the home or office supply or when you travel.

R. J. REYNOLDS TOBACCO CO.
Winston-Salem, N. C.

Camel
CIGARETTES

LEADERS CALL OFF STRIKES IN FRANCE

Attempt by Labor Confederation to Force Nationalization on the Government Fails.

WORKERS DID NOT RESPOND

1,000 Agitators Are in Jail for Radical Activities—Millerand Policy Upheld by Deputies.

By EDWIN L. JAMES.

Copyright, 1920, by The New York Times Company.
Special Cable to THE NEW YORK TIMES.

PARIS, May 21.—One of the greatest fiascos which ever discredited the cause of organized labor came to an end today when the Confederation Generale du Travail, having no other course to take, ordered the end of the many strikes it had called to force the Government to do its bidding. However, 90 per cent. of the men called out were at work this morning.

The railway union refused to join in the confederation's action and declared the continuation of the strike. Ninety per cent. of the trainmen, however, are working.

In the Chamber of Deputies this afternoon, at the end of three days' debate on the strikes, Premier Millerand gave the Government's reasons for deciding to dissolve the confederation. He said that its purpose in the present situation was purely revolutionary.

He pointed out that under the law of 1884 the confederation existed for the purpose of furthering the claims of the workers to better conditions. He pointed out further that in the present strikes there was no question of shorter hours or better wages, that "against the interests of the whole country and against the wishes of the great majority of the workers who refused to quit their posts the confederation had tried to dictate to the Government."

M. Millerand declared there could not be two sovereign bodies in the same State, and that he had acted on the supposition that the French people wished their Parliament, and not the confederation, to be the governing body of the nation. He repeatedly emphasized that the Government's action was not directed against the working people or their organizations in their exercise of proper functions, but that he was determined to act with all vigor against revolutionary pleas, and as such he branded the present strike movement.

The most of the radical strike leaders are included in the more than 1,000 people whom the French Government has placed in jail for their part in the agitation. Loriot, Leveque, Monmousseau, Midol, Rey, Totty, all incidentally pro-Soviet workers, are the most important men held.

The French press gives a great deal of attention today to the fact that there appears to be a Bolshevist plot in the strike. It appears that men who worked themselves into a position of domination in the councils of the Confederation, an orderly conservative organization, are professional politicians of the extreme Socialist sect, who under Longuet have been for a long time working towards French Sovietism. They seized upon the May Day celebration of all labor in France to launch a strike by which they should force nationalization of the railroads, under a nationalization plan which would have meant workers' committees running the railroads.

The failure of the whole movement, while a reflection upon the organization of the French workers, is far from an unfavorable reflection upon the workers themselves, for it is just because the workers would not support the movement that it failed so dismally and disastrously for its leaders. Had the workers obeyed orders of their chiefs France would have been paralyzed industrially.

The proceedings against some of the strike leaders has shown that they were in communication with the headquarters of the Third Internationale in Moscow. The police found a letter written by Monatte to the Russian Soviet headquarters, in which it was said that the pretext of nationalization was only a cover for a revolution which was being prepared in France. Monatte is the lieutenant of Loriot, who was several months ago designated by Lenin as "official representative in the west of the Russian Soviet Republic."

La Matin charges today that Moscow supplied the funds with which the French strike leaders worked and declares that the French authorities are on the trail of the intermediaries.

In the office of Lacosta, another leader, was found a rubber stamp bearing the words "Communist Party, Secretary of Fifth Soviet." Lacosta, who is now in jail, was "Secretary." There was also found a long list of members of the Fifth Soviet, who are being rounded up slowly.

There appears little probability of very sensational developments of the Bolshevist plot, so-called. Every one in France knows that there are Soviet agents at work here, and since they have been well beaten this time, and since the strikes are about over, the average Frenchman will tomorrow take little interest in the whole proceedings.

PARIS, May 21 (Associated Press).—The Chamber of Deputies today gave a vote of confidence in favor of the Government on the Government's stand with regard to the striking railroad men. The vote was 526 for and 90 against the Government.

'SHEBUOTH' BEGINS TONIGHT

Celebration of Jewish Pentecost Starts at Sunset.

The celebration of the Hebrew festival of "Shebuoth," or the Pentecost, will begin at sunset this evening and will continue among orthodox Jews for two days. The reform congregations celebrate but one day. This is the second of the three great festivals of the Jews' ecclesiastical year and takes place on the sixth and seventh days of the third month Sivan, in the Jewish calendar. It is called the Feast of Pentecost, as it commemorates the giving of the Law to Moses on Mount Sinai, fifty days after the deliverance of the people of Israel from Egypt. According to tradition it was on the sixth day of the month Sivan that the Decalogue was delivered to the prophet Moses on the top of the mountain, and hence this festival is also designated as "The Time of the Giving of the Law."

It is known as the "Feast of Weeks" because it marks the completion of seven weeks, counted from the second day of the "Pesach," or Passover festival. On that day the Jews in Palestine presented their "Omer" of newly-reaped barley in the temple as a thank offering and counted forty-nine from it and began the celebrated festival of Shebuoth on the fiftieth day. The offering on that day at the temple included the first ears of ripe wheat, hence it was known as the harvest feast. This festival is also set apart by the followers of liberal Judaism for the confirmation of young people.

CALLS GOVERNOR HYPOCRITE

J. J. O'Reilly Says Mr. Smith Once Approved Platoon System.

Joseph J. O'Reilly, representative of the Patrolmen's Benevolent Association and the Uniformed Firemen's Association, whom Governor Alfred E. Smith characterized as a "liar" at Albany on Thursday for saying that he had the Governor's written approval of the two-platoon bill which he vetoed, replied yesterday by accusing the Governor of "hypocrisy, four-flushing and double dealing." Mr. O'Reilly produced a card, which, he said, was signed by the Governor when he was a candidate for election in 1918, on which he answered "yes" to a question at to whether he was in favor of a platoon system. Mr. O'Reilly construed this to mean the Governor's approval of the two-platoon system provided for in the bill he vetoed.

It may be an easy matter for a man of Governor Smith's temperament to call a citizen a liar," said Mr. O'Reilly, "but I would a thousand times rather be that citizen with the Governor's written approval in my pocket than the Governor of the State with the stain of the double-cross against the men who voted to put him where he is. The firemen can forget the Governor's vilification of me, despite the fact that I was one of his staunchest supporters, but they will find it more difficult to forget the two vetoes against the different types of platoon bills."

THEATRICAL NOTES.

E. H. Sothern and Julia Marlowe will end their season at the Shubert Theatre tonight, and will sail on the Adriatic on the 29th. On their return here in 1921 they will be seen in "Romeo and Juliet," "As You Like It," "The Merchant of Venice," "Macbeth" and "Much Ado About Nothing," in addition to their present repertoire.

George White's "Scandals of 1920" will open in Washington on Monday night, and will come to New York in a few weeks.

Florence Walton, the dancer, will sail for Europe on La France next week.

Duncan Macdougall will give his final program at the Fulton Theatre tomorrow night.

A screen version of Fannie Hurst's "Humoresque," a Cosmopolitan production, will replace Cecil B. De Mille's "Why Change Your Wife?" as the featured attraction of the Criterion Theatre a week from tomorrow. The picture was directed by Frank Borzage, and Alma Rubens has the leading role.

DANIELS TO REVEAL NAVY'S WAR PLANS

Secretary Agrees to Lay Them Before Executive Session of Senate Committee.

CLASHES WITH CHAIRMAN

Senator Hale Insists That Admiral Sims Confined His Letter to First Few Months of War.

WASHINGTON, May 21.—A reading contest between Secretary Daniels and Chairman Hale of the Senate Naval Investigation Committee developed today in the cross-examination of the Secretary. Exhaustive excerpts from conflicting testimony of other witnesses as to the navy's conduct of the war were cited, and most of the interchanges had to do with the navy's plan for war with Germany prior to America's entry.

The Secretary insisted that complete plans had existed. Senator Hale said there had been much talk of these plans, but that the committee had not seen them despite repeated requests.

Mr. Daniels expressed doubt as to the wisdom of disclosing them in detail, but after a conference with Rear Admiral Badger, head of the General Board, he agreed that all naval plans ready in 1917 should be laid before the committee in executive session next week. The Secretary warned the committee that, while no longer applicable to Germany, the plan embodied the basic strategy which would govern the navy in meeting any power in the Atlantic, and that it was for that reason that an executive session was stipulated.

Declines to Tell of Cabinet Meetings.

Mr. Daniels declined to tell the Committee what took place during the meetings of President Wilson's Cabinet in 1913 and 1914 with regard to naval policies and the enforcement of the Monroe Doctrine, saying that he considered this confidential.

The navy had plans, complete in every detail, for war against any possible enemy, said Mr. Daniels, adding that plans for war against Germany were in existence in 1914.

"Did we have such plans for war against Great Britain?" asked Chairman Hale.

"I cannot answer that," replied Mr. Daniels. "I do not wish to discuss the matter with regard to countries with which we are friendly."

Mr. Daniels accused the committee with having exceeded its powers in going outside the original controversy over naval war decorations. The committee Mr. Daniels told Chairman Hale, had given Admiral Sims an opportunity to make an "ostentatious" presentation of his charges when it required him to produce his letter of criticism to the department.

After Chairman Hale, in a preliminary statement, had stated that Admiral Sims's criticisms were impersonal and aimed at "responsible heads" and not at the navy as a whole, Mr. Daniels turned the tables on the Senator and questioned Mr. Hale regarding features of the Sims letter. He challenged the Chairman to show by reading from the letter that it was confined, as Mr. Hale had said, to the first few months of the war.

Asserts Benson Was Attacked.

In reply the Chairman read from the Sims letter and testimony at great length, but Mr. Daniels insisted that nothing had been read showing that Admiral Sims confined his charges to the first few months.

Secretary Daniels declared Admiral Sims had charged Admiral Benson, chief of naval operations, with lacking "the will to win."

Senator Hale replied that the charge was not directed at Benson, but at the man who had the final responsibility.

"Whom do you mean?" asked Mr. Daniels.

"He referred indirectly to the chief of naval operations and directly to the Secretary of the Navy," replied the Chairman.

"And in view of that, you still maintain that there were 'no personalities' in the Sims letter?" asked the Secretary.

"Yes; that was not a charge, it was a criticism," Mr. Hale said.

If Admiral Sims thought when he left the United States that Admiral Benson lacked "the will to win" he should have so notified President Wilson, Mr. Daniels declared.

Answering the Chairman's statement that despite destroyer appropriations of nearly $400,000,000, the navy had increased its flotilla in the war zone by only twenty of these craft when the armistice was signed, Mr. Daniels said that the time of construction for destroyers had been cut from approximately two years before the war to six months or less by efforts of the department.

CZAR'S SISTER SAYS ALL WITH HIM DIED

Grand Duchess Xenia So Swears in Applying for Administration of Estate in England.

Copyright, 1920, by The New York Times Company.
Special Cable to THE NEW YORK TIMES.

LONDON, May 21.—Various stories current as to certain members of the Russian imperial family having escaped the massacre in which the Czar met his death should be disposed of by an official document now filed in the principal probate registry in London. This is an affidavit by Grand Duchess Xenia Alexandrovna, wife of Grand Duke Alexander Michaelovitch and sister of the late Czar, who is now living in London.

In her affidavit, made on May 14, she swears that the Czar died July 16, 1918, at Ekaterinburg, intestate, and that neither his wife nor any children survive him, and that under Russian law, his mother who survived him, has no interest in the estate or in the grant of letters of administration, which interest vests in his two sisters who survive him.

A further affidavit by the Advocate of the Court of Appeals in Petrograd confirms this statement regarding the Russian law.

On these affidavits, a grant of letters of administration was issued to Grand Duchess Xenia Alexandrovna as regards the English estate of the deceased Czar. The wording of the English grant reads:

"Be it known that his Imperial Majesty, Nicholas Alexandrovitch, Czar of Russia, of Petrograd, Russia, died on the 16th day of July, 1918, at Ekaterinburg, in Russia aforesaid, domiciled in Russia, intestate, leaving no widow or child."

DE MUMM GEMS NOT SEIZED.

Sister of Baroness Denies French Held Them Pending Inquiry.

Mrs. Louis S. Treadwell, who arrived yesterday on the Adriatic, denied a report from Europe that the French authorities had seized jewels valued at 1,000,000 francs, which had been the property of her sister, the late Baroness de Mumm. Mrs. Treadwell brought to this country for burial the body of her sister, who died in Paris on May 3. The dispatches said that the jewels had been placed in the Bank of France pending determination of ownership.

"The story is as great a mystery to me as to any one," Mrs. Treadwell said. "My sister died from an operation for appendicitis and I arranged to bring her body home. I turned over all her business and effects to her attorneys and when I sailed I had none of her property in my possession. My sister never had a large amount of jewelry that I knew of. The report is entirely false."

Mrs. Treadwell said that the Baroness had gone to Paris to institute divorce proceedings against her husband, Baron de Mumm, the German-born champagne manufacturer. The divorce action was pending when she died. The Baroness de Mumm was repatriated by act of Congress before her death.

Others on the Adriatic were the Earl of Clarendon, Mrs. Charles Dana Gibson, Mrs. O. H. P. Belmont, Sir Alexander MacKenzie and Lady MacKenzie.

Syracuse Papers Grant Pay Increase

SYRACUSE, May 21.—The three Syracuse daily newspapers appeared in their usual size today. Since Tuesday all advertising matter had been omitted and eight pages devoted entirely to news issued. Conferences of the publishers and representatives of the International Typographical Union resulted in the granting of a voluntary bonus of $4 per week, making the weekly wage $48 for day workers and $41 for night workers. The printers had demanded a bonus of $8 per week in addition to their wage of $34 and $37; for day and night work.

Chicago Street Cleaners Go Back.

CHICAGO, May 21.—Five thousand city employes, on strike since Monday, returned to work today. Teamsters voted unanimously to return when the City Council finance committee last night declared their demands would not be considered while they were on strike. Street sweepers, chauffeurs, team owners and garbage handlers voted to follow the teamsters' lead.

To Rid Cleveland of Gamblers.

CLEVELAND, May 20.—Orders have been issued to Director of Public Safety Sprosty and Chief of Police Smith to close every gambling house and clean Cleveland of all vice, Mayor Fitzgerald announced today. Every known gambler, bootlegger and violator of vice ordinances is to be put out of the city at once under the order, which came after a personal investigation, city officials said.

AMERICA'S FOREMOST THEATRES AND HITS. DIRECTION OF LEE & J. J. SHUBERT.

WINTER GARDEN B'way & 50th St. MATINEE TODAY
THE PASSING SHOW
Sunday Night Concert—All-Star Bill.

CASINO 39th St. and B'way. Evs. 8:15. Matinees Today & Wed., 2:15.
The Musical Comedy Sensation
BETTY, BE GOOD
BROADWAY'S BEST BET!

44TH ST. Thea., Nr. B'way. Evs. 8:30. Last Mat. Today, 2:30. Last 2 Times.
CECIL LEAN in LOOK WHO'S HERE
with OLEO MAYFIELD.

COMEDY 41st, E. of B'way. Evs. 8:25. Mts. Today, Tues. & Thurs., 2:25.
MY LADY FRIENDS
AMERICA'S GREATEST COMEDY

PLAYHOUSE W. 45th St. Evs. 8:30. Mats. 2:30 & Wed., 2:30. 112th Time.
THE WONDERFUL THING. With Jeanne Eagels

VANDERBILT THEATRE, W. 48TH ST. Evs. 8:30. Mts. Wed. & Sat.
THE MUSICAL COMEDY HIT
IRENE
WITH ADELE ROWLAND

LITTLE THEATRE 44TH ST., West of Broadway
Evs. at 8:30. Mts. Today & Wed., 2:30.
RICHARD BENNETT IN
EUGENE O. NEILL'S GREAT DRAMA
BEYOND THE HORIZON

LITTLE THEATRE 44th St. West of B'way.
This Morn., 10:30 Next Fri., 2:30. Sat. Morn., 10:30.
Ellen Van Volkenburg's MARIONETTES
IN SCENES FROM
MIDSUMMER NIGHT'S DREAM

HARRIS THEA., W. 42d St. Evs. 8:30. Mats. TODAY & Wed., 2:30.
Alexandra CARLISLE
in "RESPECT FOR RICHES"
With LUCILLE WATSON & WM. DEVEREUX

LONGACRE 48th, W. of B'way. Evs. 8:30. Mats. Wed. & Today, 2:30.
F. Ray Comstock and Morris Gest Present
LAST 2 WEEKS ADAM AND EVA
"Polite Comedy, Rare and Refreshing."—World

SELWYN West 42d St. Evenings 8:30. Mats. Today & Wed., 2:30.
DONALD BRIAN VIRGINIA O'BRIEN RALPH MORGAN
IN THE MUSICAL HIT
BUDDIES

MOROSCO West 45th St. Evs. at 8:30. Mats. TODAY & Wed. at 2:30.
THE HOLE IN THE WALL
With MARTHA HEDMAN
WILLIAM HARRIGAN, VERNON STEELE.

BIJOU 45th St., W. of B'y. Last Mat. Today.
THE OUIJA BOARD

ELTINGE Thea., W. 42nd St., Evs. 8:30. Mats. Wed. (Pop.) & Sat., 2:30
MARTINIQUE
with Josephine Victor and Emmett Corrigan.

REPUBLIC West 42d St. Evs. at 8:30. Mts. Wed. (Pop.) & Sat. at 2:30
MARJORIE RAMBEAU
In Channing Pollock's Great Melodrama.
THE SIGN ON THE DOOR

BROADHURST WEST 44TH ST. EVES. 8:30.
JANE COWL
In "SMILIN' THROUGH"
LAST 10 TIMES. Mats. TODAY & Thurs.
Last Times Next Friday, Mats. & Night.

SHUBERT-Riviera, 97th & B'way. Evs. 8:15. Mat. Today, 2:15.
"39 EAST." Henry Hull, Constance Binney, N'tt. W'k Theda Bara in The Blue Flame.
Sunday Concerts Cont.: 1:30 to 11:30 P. M.

BOOTH Theatre, 45th, W. of B'way. Evs. 8:30. Mats. Today & Wed., 2:30.
The Charming Comedy HIT "Not So Long Ago"

SHUBERT Evs. at 8:15. Mat. Sat. AU REVOIR
E. H. SOTHERN-JULIA MARLOWE
LAST DAY MAT.—TWELFTH NIGHT. TONIGHT: HAMLET

Beginning NEXT MONDAY. Seats Now.
Rachel Crothers' Comedy Success "39 EAST"
with HENRY HULL & CONSTANCE BINNEY

39TH ST. THEA., Nr. B'way. Evs. 8:40. Mats. Today & Wed., 2:40.
291ST TIME TONIGHT
CHARLES GHERRY SCANDAL
& FRANCINE LARRIMORE in

CENTURY THEA. 62d St. & Cent. P. W. Evs. 8:15. Mts. Today-Wed., 2:15
FLORODORA
BRANCH TICKET OFFICE NOW OPEN 188 Lobby of Central Theatre, 47th & B'way.

"CELEBRATED" SUNDAY CONCERTS
CENTURY Theatre, 62nd St. & Cent. Park West. Phone Col. 8900.
TO-MORROW NIGHT
Overture, FRANK HAINTLEY, GRACE & MERKEL, RATH BROS., DEMAREST & COLLETTE, SMITH & AUSTIN, MARIE NORDSTROM, CANSINOS, JAMES BARTON, Intermission, INNIS BROS., GREEN & BYLLES, KLEIN BROS., FRANKLIN BEATTY, AVON COMEDY 4, MEEHAN'S DOGS. Prices, 50c to $2.50. Seats now.

PRINCESS 39th n'r. B'way. Evs. 8:30. Last Mat. Today, 2:30.
MAT. TODAY. GOOD SEATS AT $2.50.
MRS. JIMMIE THOMPSON
New York's Most Hilarious Farce Comedy.

BELMONT Thea., 48th St. E. of B'way. Matinees Today & Thurs., 2:30.
HIS CHINESE WIFE
With Forest Winant, Madeline Delmar, Chera. "Is Lovable and Pedantic."—Telegraph.

GARRICK THEA., 35th, West Broadway. Theatre Guild's Greatest Success JANE CLEGG
By St. John Ervine, Author of "John Ferguson"

ASTOR 45th & Broadway. Evs. 8:30. Mats. Wed. and Sat., 2:30.
Success of two Seasons EAST IS WEST With FAY BAINTER

NORA BAYES 44th, W. of B'way. Evs. 8:30. Mats. Today & Wed., 2:30
"LASSIE"
The Season's Biggest Musical Hit!

48TH ST. THEA. Thea., nr. B'way. Evs. 8:30. Mts. Today & Thurs., 2:30. 217th Time
THE STORM With HELEN MacKELLAR

CENTRAL Thea., 47th & B'way. Evs. 8:30. Mats. Today & Wed., 2:30.
SAM BERNARD & IRENE BORDONI
in "AS YOU WERE"

MAXINE ELLIOTT'S Thea., 39th, E. of B'way. Evs. 8:15. Matinees Today & Wed., 2:15.
JOHN D. WILLIAMS Presents
ALL SOULS' EVE
A Romance of Motherhood.
With Lola Fisher and Cyril Keightley

LYRIC Thea., 42nd W. of B'way. Evs. 8:30. Matinees Today & Wed., 2:30.
Musical "Revuesical" Comedy Hit
"WHAT'S IN A NAME"
MAT. TO-DAY—BEST SEATS $2

FULTON WEST 46TH ST. Evs. at 8:30. Last Mat. TO-DAY, 2:30.
"OH, HENRY" SCREAM"
BEGINNING TUESDAY—Seat Sale NOW
The Newest Sensation in Intimate Farce
AN INNOCENT IDEA
with ROBERT EMMET KEANE

HIPPODROME
SATURDAY EVE., MAY 29, 8:15
FAREWELL APPEARANCE
MICHEL FOKINE
VERA FOKINA
in an Entire New Program
with Arnold Volpe's Symphony Orchestra of 75 Men.
POPULAR PRICES $1 to $2.50 at Box Office, Mgt. S. Hurok Musical Bureau.

LUNA PARK CONEY ISLAND. PRYOR'S BAND Concerts Aft. & Eve. FREE ATTRACTIONS.

PALISADES AMUSEMENT PARK
Opposite W. 130th St. Ferry. Again Best of All. Free Attractions Galore. Fireworks Tues.-Thurs.

CAPITOL BROADWAY AT 51ST ST.
LAST TIMES TODAY
KARL JORN in LOHENGRIN
"SHORE ACRES"
With ALICE LAKE
MRS. SIDNEY DREW COMEDY
BEGINNING TOMORROW CARMEN & EMMA DUNN in "OLD LADY 31"

WALDORF ASTORIA THURS., MAY 27 AT 8:30.
GALA CONCERT
TITTA RUFFO
ANNA FITZIU TANDY MACKENZIE
ALBERTO SCIARRETTI
BENEFIT FREE MILK FOR ITALY
TICKETS—$5 at Waldorf-Astoria, Vanderbilt Hotel AND ALL AGENCIES.

COLUMBIA, B'way & 47th St. Twice daily, 2:15-8:15. All Summer Show. FOLLY TOWN. Pop. Prices.

NEW YORK'S LEADING THEATRES AND SUCCESSES.

LYCEUM Theatre, West 45th St. Evs. 8:30. Mats. TODAY & Thurs., 2:30. DAVID BELASCO Presents
INA CLAIRE
in "THE GOLD DIGGERS," by Avery Hopwood.

GLOBE Evgs. 8:30. MAT. TODAY. "Simplest, in Town."—Telegram. "Delightful."—Tribune.
"THE GIRL FROM HOME"
Charles Dillingham's Musical Farce.

COHAN & HARRIS 7th W. of B'way. Evs. 8:30. Mts. TODAY & Wed.
WINS IN A WALK! SAM H. HARRIS presents the MUSICAL COMEDY SENSATION
HONEY GIRL

GEO. M. COHAN 27th, 43d St. Evs. 8:30. Mts. TODAY & Wed. SAM H. HARRIS Presents WILLIAM COLLIER
in "THE HOTTENTOT." "It's a Riot." YOU'LL CRY WITH LAUGHTER

HENRY MILLER'S THEATRE, 124 W. 43d St. Evs. 8:30. Mats. TODAY & Thurs., 2:30.
HENRY MILLER
BLANCHE BATES
in "The Famous Mrs. Fair"
By JAMES FORBES

BELASCO WEST 44th ST. Evenings 8:30. Mats. TODAY & Thurs., 2:30.
LENORE ULRIC
in "THE SON-DAUGHTER"
By George Scarborough & David Belasco.

CORT WEST 48th St. Evs. 8:15. Matinees TODAY & Wednesday. JOHN DRINKWATER'S
ABRAHAM LINCOLN

STANDARD B'way & 90 St. POP. PRICES MATINEE TODAY, 2:30.
DAVID BELASCO "DADDIES"
Presents

NEW AMSTERDAM WEST 42D ST. Evs. at 8:15. Mat. Today 50c to $2.00. FLORENZ ZIEGFELD'S THE ED. WYNN CARNIVAL
with ED. WYNN, "THE PERFECT FOOL"
"THE FUN IS CONTINUOUS."—Times

NEW AMSTERDAM ROOF, AT 8:30. ZIEGFELD 9 o'Clock Frolic AND NEW Midnight Frolic

GAIETY B'way, 46th St. Evs. 8:30. Matinees TODAY & Wed., 2:30. JOHN GOLDEN presents FRANK BACON in LIGHTNIN

HUDSON WEST 44TH ST. Evs. 8:30. Matinees TODAY & Wed., 2:30. BOOTH TARKINGTON'S "CLARENCE"

KNICKERBOCKER B'WAY & 38th St. Evs. 8:30. Matinees TODAY and Wed., 2:30. Sunshiny Cape Cod Comedy
SHAVINGS
TONIGHT FOR THE 114TH TIME. Best Seats at Box Office. Regular Prices.

LIBERTY W. 42d St. Evs. 8:30. Mats. WED. and SAT., 2:30.
"THE NIGHT BOAT" "IT'S A JOY RIDE"

PARK COLUMBUS CIRCLE. Wed. Mat., $1 BEST SEATS Evs. $2.50 & Sat. Mat., 75c, $1.00, $1.50
CHAUNCEY OLCOTT MACUSHLA

GREENWICH VILLAGE 7th St. & 6th Av. Evgs. 8:30. Mats. Today & Thurs., 2:30.
"It's a Delightful Play."—Tribune.
EMILY STEVENS NORMAN G. P. TREVOR HEGGIE
And Brilliant Supporting Cast, in "FOOT-LOOSE"
By ZOE AKINS, Author of "Declasse."

STEEPLECHASE CONEY ISLAND NOW OPEN

HUNTS PT. PALACE 50 BOULEVD. 163D ST., Bronx
MAX ROSEN GREATEST AMERICAN VIOLINIST, AND JACQUES REMSON SENSATIONAL TENOR
SUN. EVE. 8:15, MAY 23. TICKETS 75c. to $2.00.

MOTION PICTURES.

Theatres Under Direction Hugo Riesenfeld

CRITERION B'way at 44th St.
EXTENDED ENGAGEMENT—FOURTH WEEK
Cecil B. De Mille's
WHY CHANGE YOUR WIFE?
AND "THE VALLEY OF 10,000 SMOKES"
ALASKA'S EIGHTH WONDER OF THE WORLD
"JUST BEAUTIFUL THINGS," HELEN SHIPMAN AND CHORUS

RIVOLI B'way at 49th St.
"THE SEA WOLF"
RIVOLI ORCHESTRA.

RIALTO Times Square
Ethel Clayton in "A Lady in Love"
RIALTO ORCHESTRA

PARAMOUNT PICTURES

B. S. MOSS' BROADWAY AT 41st ST.
The SILVER HORDE
By REX BEACH
BIRLISS CLUB—20 People Comedy and Other Features.

PLAZA Madison Ave. at 58th St. CONSTANCE BINNEY in "THE STOLEN KISS"
Also William Duncan in "The Silent Avenger" Orch. News. Comedy.

MARK STRAND B'way & 47 St. DORIS KEANE in "ROMANCE."
STRAND ORCHESTRA

HOTELS AND RESTAURANTS.

LIVE IN THE COUNTRY AT
Kew Gardens Inn
KEW GARDENS, L. I. ONLY 16 MINUTES FROM PENN. STATION.
THE BEAUTIFUL NEW SUBURBAN HOTEL
(Designed for Resident Guests—American Plan Only)
1 Room and Bath with meals for one $40 weekly.
2 Rooms and Bath with meals for two $85 weekly
LARGER arrangements if desired
NOW OPEN
UNDER KNOTT MANAGEMENT
GEORGE H. WARTMAN, MANAGER. Phone Richmond Hill 3893

FINEST CUISINE—EXQUISITE LUNCHEONS
At the Famous Hofbrau
Jansen wants to see you
2 Entrances—Broadway & 30th Street
QUAINTEST PLACE IN AMERICA
Old-Fashioned Beefsteak Dinner
PRIVATE DINING ROOM GRILL AND BANQUET HALL
A Wonderful Table d'Hote Dinner
EXQUISITE SOUTHERN CHICKEN DINNER,
With Waffles and Corn Fritters
MUSIC DANCING

BELLAK SYSTEM OF SELECT HOTELS
Magnificent View of Park. 1 to 3 Rooms and Bath
ASHTON HOTEL Mad. Ave. at 52nd St.
$60 monthly up per room & bath.
NOTED FOR SUNSHINE 2 and 3 Rooms & Bath.
NOBLETON HOTEL 72nd W. of Broadway
$125 monthly, $35 weekly and up per 2 rooms and bath.
Convenient 81st "L" st entrance. 2 and 3 Rooms. Bath.
COLONIAL HOTEL 81st Dr. Col. Av.
$60 monthly up per room & bath.
RESIDENCE OF GOOD WOMEN
Room & Meals $17 weekly up
RUTLEDGE HOTEL Lexington Ave. at 30th St.
Room, bath & meals $24 wk. up. Rooms w. & w'out Bath, $1.50 Day up
All Above Address to All Cars. Express 'bus 5 "L" & Bus
Restaurant Service A la Carte Table d'hote

Aotel Bretton Hall
Broadway, 85th to 86th St.
Subway Station at 86th Street Corner, NEW YORK.
Largest and Most Attractive Midtown and Theatre.
For Transient or Permanent Residence. Furnished or Unfurnished Suites.
All the Comforts and Advantages of the Best New York City Hotels at Attractive Rates.
TRANSIENT RATES FOR EITHER ONE OR TWO PERSONS.
ROOMS WITH PRIVATE BATH, $3 PER DAY UP.
Parlor, Bedroom and Bath, $7 Per Day Up
RESTAURANT OF HIGHEST STANDARD AT ATTRACTIVE PRICES

THE VICTORIA HOTEL
82 2d Ave., Long Branch, N. J.
Favorably known for its excellent food and home atmosphere. Open all year.
L. M. WILLAREDT, Prop.

HOTEL NEWTON
2528 Broadway, bet. 94th & 95th Sts.
SUBWAY EXPRESS AT 96TH ST.
RATES: Single, $1.50 to $4.00 a day Double, $2.00 to $5.00 a day
Phone 3966 Riverside.

HOTEL ENDICOTT
At 81st St. Station of 6th Ave. "L"
Room with running water..... $12 per week
For two persons.... $15 per week
Room with bath... $15 per week
For two persons $17.50 per week
Large, up to date, sunny room and bath for two.
$100 per month to permanent guests.
Restaurant at most popular prices.

MONTICELLO
25-27 West 94th St.
Between Broadway and Central Park.
A QUIET FAMILY HOTEL
ALL ROOMS WITH BATH & SHOWERS
SINGLE ROOM Use of Bath $2.50 Day
LARGE ROOM Private Bath For 1 Person $3.00 Day; For 2 Persons $4.00 Day
2 ROOM SUITE Private Bath, 2 Persons, $4-$5 Day
'Phone Columbus—1300. J. A. JEFSON.

Facing Beautiful Central Park
Hotel Netherland
5th Ave. at 59th St.
Large and Small Suites Now Ready for Inspection.
Excellent Cuisine.

Tea Rooms.
THE GREEN WITCH 49 East 49th Street, Near Broadway.
RESTAURANT FRANCAIS—Table d'hote. BUSINESS LUNCHEON, 50c.; DINNER, $1.00. CHICKEN DINNER EVERY NIGHT. Home made desserts. Closed Sundays. Phone Bryant 5046.
Dorothy Louise 1 WEST 45TH ST. (Opp. Lord & Taylor). Luncheon, 60c. Afternoon Tea. Dinner, $1.00. CHICKEN DINNER TUES. AND SAT.
WASHINGTON IRVING 60 W. 40th St. Luncheon, 75c; Dinner, $1. Also a la carte. Opp. Bryant Park. Phone Bryant 5046.
SCOTCH TEA ROOM 23 East 47th St. Lunch; Dinner. Home made jams, Scotch scones, shortbread.
RUSSIAN INN Table d'Hote Luncheon and Dinner. 59 W. 37TH ST. A la Carte & Afternoon Tea.
BILLY ANN 236 Madison Avenue, near 40th St. Dinner, $1. STRICTLY HOME-COOKED LUNCHEON, 60c.

On Time for a Good Day's Sport

Your car is a big convenience when it gets you around on schedule time—a disappointment when carbon quickly fouls it and makes it balky.

Polarine

in the crank case is a simple and certain preventive of most engine troubles. It is the *standard oil for all motors.*

With *Polarine* on the cylinder walls you get full compression and lots of power. Your motor runs quietly and without racking vibration. Overhauling and repair bills remain small.

For transmissions and differentials use *Polarine Gear Oil.* Sold wherever you see the red, white and blue *Socony Sign.*

STANDARD OIL CO. OF NEW YORK
New York Albany Buffalo Boston

The Electric Iron Saves Many Steps

Many steps make tiresome days. This is certainly true when the steps lead to and from a hot stove

Instead, place your ironing-board near an open window and iron electrically — the cool way. The cost of the electric current is so small as to be negligible

The New York Edison Company
At Your Service
General Offices: Irving Place and 15th Street
District Offices
where Electrical Appliances of all kinds are on display

20 Norfolk St	corner Hester St	151 East 86th St	between Lexington & 3rd Aves
424 Broadway	near Canal St	15 East 125th St	near 5th Ave
10 Irving Place	corner 15th St	362 East 149th St	near Courtlandt Ave
*124 West 42d St	between B'way & 6th Ave	*555 Tremont Ave	cor Monterey Ave

Night and Emergency Call: Watkins 3000
*Open Until Midnight

Freight Congestion Threatens Industry

Immunity from such trouble is one reason for the prosperity of certain public utility companies.

They derive energy from water power or fuel supply at the point of production.

We offer the bonds and notes of such companies to yield

7½%

Ask for Booklet T-169

A.H. Bickmore & Co
11 BROADWAY, N.Y.

High Class Preferred Stocks

Peculiarly appeal To Investors of Moderate Incomes

Dividends free from Normal Federal Income Taxes.

Yield from 7½% to 8½%

Circular P-35 on request

Henry L. Doherty & Company
Bond Department
60 Wall Street, New York

Phone Rector 5000

Josephthal & Co

120 Broadway, New York

Members New York Stock Exchange

Foreign Government Bonds

Private Wires to Principal Cities

WE RECOMMEND

Central Sugar
Common Stock

Market Price about $37 per share

We estimate that the Corporation should earn at least $30 per share on the common this year.

Descriptive Circular on Request.

We Specialize in all Sugar Securities

McClure, Jones & Reed
Members New York Stock Exchange
115 Broadway New York
Telephone Rector 7662

FOREIGN BONDS

Berlin
Cologne
Cadenz
Dresden
Essen
Frankfort
Hamburg
Leipzig
Munich
German Government
German Industrials
French Victory 5s
Belgian Restoration 5s
Italian Bonds
English Bonds

Foreign exchange is slowly advancing as conditions return to normal. German marks recently sold at 1 cent. Today's price 2.45 cents. Normally worth about 24 cents.
We suggest purchase Foreign Bonds.

Send for full detailed circular, with descriptive and priced. T-169

Farson, Son & Co.
Members New York Stock Exchange
115 Broadway, New York

FINANCIAL MARKETS

Fall of Commodities Shows Widening Liquidation—Liberty Bonds Strong.

Such diverse results were obtained in yesterday's dealings in the markets as to show that, while current economic forces were displaying less power in some directions, they were gaining in others. In cotton a violent fall of quotations carried the May option down nearly $20 a bale, while the other contracts were severely depressed. Grain fell rapidly at Chicago, corn futures receding from four to more than six cents a bushel, and provisions were unsettled. The evidence that liquidation was reaching out in widening circles from textile and allied lines was vividly presented in these markets, and news of the day denoted that corresponding processes were becoming increasingly active in other countries. In England, for instance, the cables told of declines of articles which figure most prominently in the cost of living, and the break of our cotton quotations seemed to find much of its insistence from an early decline at Liverpool, the market there being affected by falling prices for the Egyptian staple on the Alexandria market. Clearly, the world is moving toward a new basis for doing business, but so long as wages remain at current levels and shortages of many necessaries exists it is impossible to determine whether prices and operating costs in the industries will reach and stay at substantially lower levels.

There was a distinct check to the downward movement of Liberty bonds; in fact, the market disclosed a great deal of strength, which grew as the day advanced. Recoveries which reach upward to a full point and more in Government issues (bonds as well as of yesterday, indicate considerable vigorous and confident buying. Furthermore, quotations for several issues recorded gains of more than 2 points above Thursday's lowest prices. As no trace of Treasury support were discernible, it appears as though a yield of 5 to 5¼ per cent. on the highest grade securities in the world brought a great volume of buying orders and among these individuals had a place, in banking opinion, not less prominent than institutions. A contraction of about $8,000,000 in the turn-over as compared with that of the day before indicated slackened liquidation and it is possible that this reflected less urgency among manufacturers for ready cash. Orders issued by the Interstate Commerce Commission in respect to car movements pointed toward a freer transfer of grain, fuel and finished goods in the next few days, which should have a direct connection with the Government bond market and the general credit system.

Stocks occupied a less prominent place in market operations than the day before. Certain groups, especially sugar and clothing issues, suffered rather severe breaks, these being due to causes hitched up with the spreading determination of the public to be conservative in purchases at present prices. But weakness was not general, and business lapsed into dullness comparable with those sluggish days of last week when traders were uncertain of the immediate price trend. The Interstate Commerce Commission supplied constructive information for the rail shares by undertaking the immediate apportionment of $125,000,000 from the revolving fund to be used to buy new equipment, but this had evidently been discounted in advance, for the railway issues were not in active demand. They were firm, however, at the same time that the industrial list recorded a highly irregular appearance. Call money contigued at 7 per cent., with an easement to 6 per cent. when the larger demand had been filled.

The European exchanges moved against the American market, sterling gaining 1¾ cents. Mark rates receded slightly, but at 2.36 cents each they presented a front so much better than a month ago that the impression was strengthened that Germany is gradually gaining ground as a producer of goods for export.

Foreign Exchanges.

LONDON, May 21.—Bar silver, 85½d per ounce. Bar gold, 108s 2d. Money, 5¼ per cent. Discount rates: Short and three months bills, 6 15-16@7 per cent. Gold premiums at Lisbon, 140.

PARIS, May 21.—Prices were weak on the Bourse today. Three per cent. rentes, 59f 10c. Exchange on London, 50f. 10c. Five per cent. loan, 87f 75c. The dollar was quoted at 12f 90c.

MONEY AND EXCHANGE.

FRIDAY, MAY 21.

Call Loans on Stocks and Bonds.

High.	Low.	Renewal.	Last.
7	6	7	6

Call Loans on Acceptances.

Prime eligible acceptances.....5½@5

Time Loans.

MIXED COLLATERAL.	INDUSTRIALS.
Sixty days.....5	Sixty days.....5½
Ninety days.....5	Ninety days.....5½
Four months.....5	Four months.....5½
Five months.....5	Five months.....5½
Six months.....5	Six months.....5½

Discount Rates, Federal Reserve Bank.

Commercial paper—
15 days, 6; 16 to 90 days, 6
Liberty Bonds, Victory Notes—
15 days, 5½; 16 to 90 days, 5½
U. S. Treas. ctfs. of indebtedness—
15 to 90 days, 5
Bankers' acceptances, 90 days, 5

Upon Market Rates, Bankers' Acceptances.

Eligible for rediscount with Reserve Banks, 90 to 180 days.....5½@6
Non-member and private bankers, eligible, 60 to 90 days.....6@6½
Not eligible, 60 to 90 days.....7½@8

Commercial Paper.

4 to 6 months.....7½
Other Names.
4 to 6 months.....7½

FOREIGN EXCHANGE.

Range of Rates.

Sterling—	High.	Low.	Last.	Change.
Demand	$3.84	$3.81½	$3.85½	+.01½
Cables	3.85¼	3.82½	3.85½	+.01½
France—				
Demand	13.72	13.53	13.56	+.20
Cables	13.70	13.56	13.54	+.20

Closing Rates.

Normal Rates of Exch.	Yesterday's Close.— Demand	or Checks.	Cables.
4.8665 London	$3.83½		$3.85½
5.1815 Paris	13.56		13.54
5.1815 Belgium	13.42		13.40
5.1915 Italy	10.20		10.18
China—			
Hongkong	82.50		82.60
Shanghai	116.00		114.50
Peking	125.00		123.50
40.20 Holland	36.375		36.50
19.30 Greece	11.50		11.55
5.1615 Switzerland	5.68		5.67
52.44 India—			
Bombay	45.00		43.50
Calcutta	43.00		43.50
Straits Settlements	45.00		45.25
49.83 Japan—			
Kobe	50.75		51.00
Yokohama	50.75		51.00
19.30 Spain	16.63		16.68
50.00 Philippine Islands—			
Manila	49.25		49.50
26.80 Scandinavia—			
Stockholm	20.85		21.00
Christiania	18.05		18.20
Copenhagen	18.30		18.35
South America—			
42.44 Buenos Aires	42.62½		42.75
42.44 Rio	36.18½		36.35
51.44 Russia (currency)—	Bid.		Askec.
100 rubles	1.45		1.50
500 rubles	1.325		1.35

The following exchange rates are quoted in the open market:

	Cents Per Kronen. Checks.	Cables.
23.82 Germany	*2.30	2.35
23.23 Poland	.40	.55
20.26 Austria	.52	.54
20.26 Jugoslavia	.68	.70
20.26 Czechoslovakia	2.50	2.60
19.30 Belgrade	12.50	12.85
19.30 Finland	*3.40	3.45
19.30 Rumania	1.95	2.00

*Cents per marks. †Finmarks, 11.00. ‡Dinar.

TIME BILLS ON LONDON.

Bankers.	Commercial.
Nominal.	$3.77½ @ $3.79½

Clearing House Statement.

Exchanges, $870,160,296; balances, $81,965,800; Sub-Treasury credit balance, $234,144; Federal Reserve credit balance, $78,505,519.

Domestic Exchange.

Rates on New York at domestic centres: Boston, par; Chicago, par; St. Louis, 25@15c discount; San Francisco, par.

Canadian Exchange.

Closing rate for New York funds in Montreal, $119.87½ premium per $1,000; Montreal funds in New York, $108.66 discount per $1,000.

Silver Quotations.

Bar silver in London, 38¾d; in New York, 89½; Mexican dollars, 76½.

MARKET AVERAGES.

STOCKS.
YESTERDAY'S RANGE.

	High.	Low.	Last.	Net Ch'ge.
20 railroads	78.37	76.31	77.84	+.43
25 industrials	104.59	100.61	100.76	+.06
50 stocks	90.13	87.85	88.95	+.23

DAILY RANGE OF 50 STOCKS.

	High.	Low.	Last.	Net Ch'ge.
May 20	77.62	74.74	76.15	+.79
May 19	81.81	78.79	78.36	—3.59
May 18	82.13	80.31	82.46	—.13
May 17	86.37	81.94	82.77	—1.31
May 15	86.44	84.41	84.41	—2.03

MONTHLY RANGE OF STOCKS.

May.	High.	Low.	Last.
*1920.	86.30 May 19	77.74 May 20	79.36
1919.	86.30 May 19	78.30 May 1	86.30
1918.	74.22 May 18	67.35 May 1	73.59
1917.	83.78 May 21	75.71 May 1	83.71
1916.	99.16 May 22	86.39 May 1	97.94

YEARLY RANGE OF 50 STOCKS.

*1920.	94.07 Apr. 15	60.45 Feb. 13	79.36
†1919.	94.37 May 19	80.46 Feb. 25	83.76

Full Years.

1919.	86.30 Nov. 5	60.75 Jan. 21	86.30
1918.	76.16 Nov. 12	64.13 Jan. 12	73.59
1917.	90.46 Jan. 4	77.07 Dec. 19	83.71
1916.	101.31 Nov. 29	80.61 Apr. 22	96.22

*To date. †The corresponding date last year

BONDS.
YESTERDAY'S CLOSE.

40 issues	—Net Change.— Day. Month. Year. $5.57 —.50 —13.15

DAILY RANGE OF 40 BONDS.

May 20	86.66 —.06	May 13	86.24 —.09
May 19	86.90 —.31	May 11	86.86 —.07
May 18	86.34 —.56	May 10	87.00
May 17	86.42 —.07	May 8	87.00 +.35
May 15	86.81 —.15	May 7	86.95 —.04
May 14	86.70 —.04	May 6	86.99 +.09
May 13	86.74 —.10	May 5	86.90 +.16

YEARLY RANGE OF 40 BONDS.

	High.	Low.	Last.
*1920.	79.81 Jan. 2	85.57 May 21	86.47
†1919.	79.01 Jan. 2	76.60 Mar. 21	76.66

Full Years.

1919.	79.01 Jan. 2	71.05 Dec. 5	73.60
1918.	82.36 Nov. 13	75.45 Sep. 27	79.75
1917.	89.46 Jan. 20	74.34 Dec. 20	76.50

*To date. †The corresponding date last year

Chandler Motors Declares Dividend.

Following a meeting of the Chandler Motor Company yesterday, at which the regular dividend of $2.50 was declared, President Chandler said the increased capitalization had been placed on a $10 basis, as the board was confident that earnings would be more than enough to maintain the rate. He said the company did not expect to catch up with the orders it had on hand this year and that May earnings would be the largest in its history.

LIBERTY BONDS GAIN IN A BRISK MARKET

Prices Show Advances of 1½ to 3 2-10 Per Cent. Over Low Mark Earlier in the Week.

SALES TOTAL $22,354,000

Insurance Companies and Savings Banks Buy Heavily — Many Small Investors Attracted.

The market for Liberty Bonds and Victory Notes recovered briskly yesterday after the depression earlier in the week and from the low prices of Thursday to the high prices of yesterday there were gains recorded ranging from 1½ to 3 2-10 per cent. The volume of business, which was $22,354,000, was approximately $8,000,000 less than that of the preceding day, but was still far above the average for such dealings.

Bond dealers reported a much improved tone to the market and several of the large houses, which had been deluged with selling orders on Tuesday and Wednesday were recipients of substantial buying orders yesterday, the execution of which did much to turn the quotation level upward. It was said that many of the insurance companies and savings banks which had been heavy buyers a month ago but which recently had been out of the market, were returning as buyers, presumably attracted by the low prices.

A rumor that the Government was supporting the market could not be verified, but bankers were inclined to doubt that any such support was being extended. They recalled Secretary Houston's statement that the Treasury could not support Liberty Bonds and that the War Finance Corporation has ceased to function as a buying agent. Further, purchases for the sinking fund will not begin until July 1.

A good deal of small buying went on yesterday and it was believed that many individuals were investing, they also being attracted by the low prices of the last few days. However, close students of bond market conditions refused to predict that Liberties have seen their extreme low prices. On the contrary, it was argued that the market might recede further before the present readjustment of the whole credit position is accomplished, and for this reason there probably was not much buying for the account of big local interests.

One report in circulation was that a group of local bankers was being formed to conduct a campaign of education to induce the public to buy Liberty Bonds. Leading bankers admitted they had heard talk of such a body but said that so far as they were aware nothing definite or concrete had been done.

MERRILL MADE PRESIDENT.

Succeeds Late Walter Kerr in N. Y. Life Insurance and Trust Co.

Edwin G. Merrill, formerly President of the Union Trust Company, at a meeting of the trustees yesterday was elected President of the New York Life Insurance and Trust Company, to succeed the late Walter Kerr. Mr. Merrill was President of the Union Trust Company for eight years prior to its consolidation with the Central Trust Company, and in the merged institution, the Central Union Trust Company, he was First Vice President and Vice Chairman of the board. He resigned from that company several months ago.

The New York Life Insurance and Trust Company, which is still located on its original site at 52 Wall Street, was organized in 1830 and was the first financial institution to be organized with a "Trust Company" as part of its official title.

Securities Company Earnings Rise.

The Midland Securities Company last year earned $718,660 after charges and Federal taxes. This was equivalent to $25.56 a share on the capital stock. In the preceding year the earnings were equal to $14.44 a share.

KANGAROO FUR DOWN 50%.

Price Cut Visible, Too, at St. Louis Auction in Pelts of All Varieties.

Special to The New York Times.

ST. LOUIS, May 21.—Australian raw furs were in strong demand at the International Fur Exchange auction today. Wombat brought prices up to the February level, while the wallaby species of kangaroo declined 50 per cent. from the February scale. The Dutch and Belgian rabbits, Australian and New Zealand rabbits and white hares averaged about 25 per cent. fall.

The most important furs sold were nutria, which brought up to $8 per skin, a decline, and otter. The finest large otter skins brought up to $80, medium grades $25 to $40, and poorer grades $8 to $10, about 20 per cent. off. Other sales were of 1,000 Guarace, 1,000 Pahmi and 29,500 lambskins. The total of the day's auction was estimated at $650,000.

Saturday's session will open with the offering of 550,000 marmot pelts, after which will come 65,000 Australian red fox, 7,000 Macedonian fox, 5,475 Swift fox, 22,000 South American fox and 800 Karagon fox.

"The drop is not as significant as would appear," said A. G. Solari, President of the Leppert-Roux Fur Company, "considering that the great proportion of the raw skins being sold now are Spring furs, and not the finest Winter catch. A drop in prices in some lines, however, was to be expected. So far as the retail fur trade goes, this will be beneficial, for undoubtedly more furs will be used."

"Whole Suit" in Canada a Luxury.

OTTAWA, May 21.—Whether a suit of clothes is an indivisable unit, or is susceptible of being treated as a collection of coat, waistcoat and trousers, all sold separately, was a problem the Commissioner of Taxation was called upon to settle today in collection of Canada's new "luxury" taxes. It was contended that a $45 suit, now officially a "luxury," might be disposed of piecemeal, thus evading $10 tax. The Commissioner ruled that the dealer must collect the tax on the total selling price.

TOPICS IN WALL STREET.

Prices Irregular.

The close of the stock market yesterday found an irregular tone prevailing. There was something approximating an even break between declines and advances in those issues where volume of trading was sufficient to indicate a definite trend. At the same time the sub-surface character of the market was better than on any day since the break. Around midday the market had a fair rally and at that time stocks touched their high points for the trading session. There was, however, not the buying power present to carry the rally to pronounced proportions and prices again eased off. For the time being most of the trading is in the hands of the professionals.

***

No Cut in Steel Wages.

There was a report yesterday from Washington that the United States Steel Corporation was about to cut wages 20 per cent. This was positively denied by E. H. Gary, Chairman of the Board of the Corporation. It was only last February that a substantial advance in wages was accorded to all persons employed by the Steel Corporation and with no price recessions in steel it would be quite out of line with the policy for the Corporation to make any wage reductions at this time. Prices will have to come down a big distance before the quotations charged by the Steel Corporation are impaired. Today the company is selling at the lowest figures of any steel manufacturing plant in the country. Under such circumstances cuts in prices for steel will hardly affect the largest producer.

***

Sugar Stocks Weak.

Those who have become addicted to the bear side during the last few weeks quickly pick upon any small morsel of unfavorable news as a reason for selling stocks. This happened yesterday with reference to the sugar shares. It was reported that some users of sugar might declare a boycott against the commodity unless there was a pronounced price reduction. Selling pressure was exerted against the stocks of this group and they fell off some 2 to 3 points on the day's transactions.

***

Big Shipments of Mexican Oil.

The Mexican Petroleum Company is rapidly increasing its output of oil in Mexico. During the first sixteen days of May delivery to customers averaged 120,126 barrels daily, an amount equivalent to the capacity of the company's pipe lines. Two new pipe lines are under construction which will materially increase the capacity for delivering oil.

***

Loans and Deposits.

It will be interesting to note the changes in the loan and deposit items of the Clearing House statement today. The loans will be watched for a reduction, for everybody has been talking about loan contraction all week, while deposits will be studied for the purpose of trying to find out if it is really so that large corporation deposits have accounted for the ease and plentiful supply of call funds all week. Government deposits, too, are rather expected to be up this week for the withdrawals amounted to only $6,800,000 during the period, while new deposits must have gone up considerably as the result of the latest sale of Treasury certificates.

***

Tight Money Ahead.

There is very little prospect, according to representative local bankers, of any easy money over the Summer. And, what is more, it now appears as if the commercial and mercantile interests were beginning to feel the same way, for borrowings now in anticipation of needs anywhere from one to three months hence are not at all uncommon. Incidentally, commercial paper rates are displaying the firmest sort of tone, with the market quoted 7¼ to 7½ per cent., which means that the commercial people who have to go to this market for accommodation are paying 8 to 8¼ per cent. for their money. Of course, the fact that a lot of anticipatory borrowing is being done may make for some ease later on, but it is not expected to be much, if any, of a factor.

***

Selling Foreign Bonds.

Senator Owen's alleged belief that European Government bonds can be sold in this market in volume sufficient to offset our present credit in international merchandising operations is not the belief of the bankers who have undertaken to market such bonds here within the last year. If the experience of the last twelve months means anything, the thing can't be done. The most powerful banking syndicates possible to be organized have been got together. The best and the largest selling organizations have been turned loose on the job. And the bonds themselves have been probably as extraordinary investment inducements as man ever saw. Yet it is no secret that in almost every case of attempted foreign Government flotation the operation has been anything but a success. The bonds have been sold, after a fashion, but there has been nothing in the performance to bear out Senator Owen's optimism.

***

Railroads Must Hold Labor.

In the minds of many of the conservative railroad managers one of the most vital points to be solved in the whole railroad problem is the holding of unskilled labor in railroad work. Some of the executives yesterday called particular attention to the fact that in almost any other field unskilled labor can make more money than working for the railroad companies. The situation has been under discussion for some time and while it seems to be the consensus that allowances should be made in the new freight rate schedules to be announced by the Interstate Commerce Commission, which will bring unskilled railroad labor up to the level paid in other fields, at the same time the co-operation of other employers should be asked in an effort to eliminate bidding for such labor.

***

Production vs. Transportation.

The suggestion made some time ago that there has been so much expansion in producing in the United States while the expansion of the transportation facilities has not even been maintained at the normal pre-war rate, that the roads cannot carry the traffic, is being proved in the present transportation disorders, according to some railroad men. Less industrial expansion and more railroad work is the solution of the immediate problem, many say, and judicious railroad expansion now will allow for a normal health industrial development later.

***

Rails Gain Ground.

The railroad shares as a group continued to regain ground lost in the break, and while the advances were not so marked as on Thursday a much improved undertone was apparent. Some of the dividend-paying rails which failed to rally in the preceding session joined in a better market, and while the volume of business done was not quite as broad as when the price trend was downward, it held up fairly well. In fact, some traders called attention to the fact that following recent periods of depression the rails had been the shares to first indicate a turn in sentiment for the better. The news from Washington that the Interstate Commerce Commission had made available for the "weaker" roads some $125,000,000 to be expanded for new equipment may have had somewhat of a tonic effect, although this had been generally discounted.

***

The Loans to the Roads.

Reports from Washington that the Interstate Commerce Commission had recommended immediate loans to the "weak" carriers to total at least $125,000,000 for the purpose of securing equipment was no particular surprise to the financial district as to the railroad men. It was understood some time ago that when the report of the Association of Railway Executives was made to the commission on the best way to expend the $300,000,000 loaning fund that an amount would be suggested as necessary for equipment buying. The proposal by the commission that the $125,000,000 appropriation should be disbursed through a national equipment corporation with $200,000,000 capital, however, had not been looked for, and in the absence of further details received many railroad bankers were not inclined to comment upon that phase of the situation.

NEW YORK STOCK EXCHANGE TRANSACTIONS.

FRIDAY, MAY 21, 1920.

	1920.	1919.	1918.		1920.	1919.	1918.
Day's sales	689,267	1,338,227	889,630	Year to date	109,809,815	100,865,855	58,030,271

Closing Bid.	Closing Ask.	Sales.		First.	High.	Low.	Last.	Net Chgs.
30	31½	500	Adams Express	31	32	30¾	30¾	+¾
28	28½	1,500	Advance Rumely	27¾	28¾	27¾	28½	+¾
60¾	61	1,100	Advance Rumely pf.	61¾	61¾	61	61	—¾
66	67	600	Ajax Rubber	65½	66	65	66	+1
1¼	1½	300	Alaska Gold Mins.	1½	1½	1½	1½	+⅛
2½	2¾	500	Alaska Juneau	2½	2¾	2½	2¾	...
81½	81¾	1,000	Allis-Chalmers Mfg.	81¾	82	81¾	81¾	—½
74¾	80	200	Allis-Chal. Mfg. pf.	74¾	74¾	74¾	74¾	...
80	81¾	400	Am. Agricul. Chem.	80	81½	80	81½	+1½
88¾	89	1,700	Am. Beet Sugar	90	90	88	89	—1½
103	104	100	Am. Bosch Magneto	102¾	102¾	102¾	102¾	+¾
185	200	100	Am. Br. S. & F. pf.	200	200	200	200	...
37¾	37¾	2,000	Am. Can	38½	38¼	37¾	37¾	—¼
130	131½	1,300	Am. Car & Fdry	131½	131½	130¾	130¾	—½
105	110	100	Am. Car & Fdry pf.	106	106	106	106	...
41½	41¾	100	Am. Cotton Oil	41¾	41¾	41½	41½	+½
11½	12	700	Am. Druggists	11¾	11¾	11¾	11¾	+½
121	124	400	Am. Express	125	125	124½	124½	+2
16	16¼	1,700	Am. H. & Leather	15½	16	15½	16	+½
86	86½	1,500	Am. H. & L. pf.	87½	88¼	87	87	+½
57	62	100	Am. Ice pf.	58	58	58	58	+½
83½	83¾	3,400	Am. International	82¼	84	82¼	83½	+1¼
11¾	11¾	100	Am. LaF. Fire Eng.	11½	11¾	11½	11¾	+¼
76½	78	1,100	Am. Linseed	76½	77	76	77	+1
91	93	100	Am. Linseed pf.	91¾	91¾	91¾	91¾	+½
90	90½	3,600	Am. Locomotive	89½	91	89	90	+½
14½	14¾	7,600	Am. Safety Razor	13¾	14¼	13¾	14¼	+½
19½	20	2,600	Am. Ship & Com.	19¾	20¼	19¾	19¾	+¼
56¼	56¾	600	Am. S. & R. x d.	56½	57	56¾	56¾	+¼
82	82½	100	Am. Smelt. & R. pf.	80	82	80	80	—1½
76¾	77½	300	Am. Smelt. S. pf. A.	76¼	76¾	76¼	76½	—¼
87	87¼	2,700	Am. Steel Fdries	87	87¾	86¾	87¾	+¾
86½	88	400	Am. Steel Fdries pf.	87¾	87¾	87¾	87¾	+¾
128	128	500	Am. Sugar Ref.	129	129	125	125	—3½
85	86	800	Am. Sumatra Tob.	86	87¾	85½	85½	—½
92¾	93	2,500	Am. Tel. & Tel.	93	93	92½	92½	—½
89	90	100	Am. Tob. pf. new	86¼	90¼	86½	86½	—¾
82¾	83	3,700	Am. Tob. Securities	84	84¾	82¾	83¼	—¾
97	99	17,000	Am. Woolen	100	100	96¾	97	—3¼
96½	97	400	Am. Woolen pf.	97	97	96¾	96¾	—¼
38¼	40	100	Am. Writing P. pf.	39	39	39	39	+¼
13	13¼	600	Am. Zinc, L. & S.	13¼	13¼	13	13	—¼
45	50	200	Am. Zinc, L. & S. pf.	49½	49½	49½	49½	+½
55½	59	4,100	Anaconda Copper	55¾	56¾	55	55½	+½
10	13	100	Ann Arbor	10	10	10	10	...
3¼	4	300	Assets Realisation	3¼	3¼	3¼	3¼	—⅛
30	31	200	Asso. Dry Goods	30½	30¾	30	30	...
94	97	200	Associated Oil	96	96	96	96	+2
78	78½	3,200	Atch., Top. & S. F.	76¾	78¾	76¾	78¾	+1¼
72	74½	1,100	Atch., T. & S. F. pf.	73	74	72	73	+¼
5¾	6	100	At., Birm. & At.	6	6	6	6	+¼
154	155	2,000	At. Gulf & West I.	154	157	153½	154¾	+¾
103	105	200	At. Refining pf.	103½	104	103½	104	...
109¾	110¾	23,100	Baldwin Loco.	109	110¾	108½	110	+¾
99½	99¾	100	Baldwin Loco. pf.	99¾	99¾	99¾	99¾	+¼
31	31½	2,300	Baltimore & Ohio	31¼	32¾	31¼	32¾	+1¾
40½	42	300	Balt. & Ohio pf.	41	41	41	41	—1
120	122	600	Barrett Co.	120	120¾	119½	120	—½
103½	105½	100	Do pf.	104½	104½	104½	104½	...
1	1¼	200	Batopilas Mining	1	1	1	1	...
18¾	19¾	2,100	Bethlehem Motors	18½	19	18	19	+½
87¾	87¾	11,000	Beth. Steel, Cl. B.	87¾	88¾	86¾	87¾	+½
102	104	100	Do 8% pf.	105	105	105	105	—3
11¼	11½	800	Brooklyn R. T.	11¼	11¾	11¼	11¾	+½
8	9	100	Do ctfs. of dep.	8¾	8¾	8¾	8¾	+⅛
51	55	400	B'klyn Union Gas	51	51	51	51	...
109	113	700	Burns Brothers	111	111¾	110	110	...
7¾	7¾	800	Butte Cop. & Zinc	7¾	7¾	7¾	7¾	+¼
20½	20¾	1,000	Butte & Superior	20¾	20¾	20¾	20¾	+¼
12½	13	200	Butterick Co.	13	13	13	13	—¼
16¼	17	1,400	Caddo Cent. O. & R.	16¾	16¾	16¼	16½	+¼
27¾	30	1,900	Cal. Petroleum	27¾	28¾	27¾	28¼	+¾
65	67	100	Do pf.	66	66	65	65	...
114	114¾	2,200	Canadian Pacific	113¾	114	112¾	114	+¾
64½	65	2,600	Central Leather Co.	63¼	65	63¼	65	+1½
41	42	600	Cerro de P. C. x d.	41¼	43	41¼	41¼	+½
122½	124	5,100	Chandler Motor	124½	127¼	122½	123½	+½
51½	51¾	300	Chesapeake & Ohio	51	51¾	51	51¾	+¾
7½	8	1,000	Chi. R. I. & Pac.	7¾	7¾	7¾	7¾	...
20¾	20¾	500	Do pf.	20½	20¾	20½	20¾	+¼
31½	32¾	3,900	Chi., Mil. & St. P.	32½	33¼	32	32	+⅝
46	49	1,900	Do pf.	47¾	49¼	47¾	48	+¾
77	79	100	Chicago & N. W.	78	78	78	78	+¾
33¼	33½	12,100	Chi., R. I. & Pac.	33	34¾	33	33¾	+¾
71¼	73½	300	Do 7% pf.	70¾	71¾	70¾	71¾	+¼
61¼	63½	300	Do 6% pf.	61	61	61	61	—¼
60	64	100	C., St. P. M. & O.	60	60	60	60	...
14½	15¾	1,200	Chile Copper	14½	15¾	14½	14¾	...
30¾	30¾	1,100	Chino Copper	30¾	30¾	30¾	30¾	+½
32	33	3,500	Coca-Cola	31	32	31	32	+1
28	29	200	Col. Fuel & Iron	30	30	29	29½	+½
21	22	100	Colorado Southern	21½	21¾	21½	21½	+½
52¼	54½	1,200	Colum. Gas & Elec.	54¾	54¾	53¾	53¾	+¾
31½	32	10,500	Colum. Grapho.	30¾	32¾	30¾	31¾	+¾
47½	48	200	Comput. Tab Rec.	48¾	48¾	48¾	48¾	—⅞
62	62	100	Con. Cigar	59¾	59¾	59¾	59¾	+¾
79	79½	900	Con. Gas	79	79¾	79	79¾	+¾
13¾	14	1,300	Con. Cal. Min.	14	14	13¾	13¾	—¼
21½	21¾	2,100	Con. Textile	21¾	21¾	21	21¾	+¼
82½	83	300	Continental Can	82½	83	82½	83	+½
10¾	11¼	1,700	Continental Candy	10¾	11¼	10¾	10¾	—¼
90	91½	6,800	Corn Prod. Refin.	90	91½	89½	90¾	+¾
32	33	3,700	Coaden & Co.	33	33	32	32¾	—1
124½	127½	9,100	Crucible Steel	124½	127½	123½	124¾	—¾
51¾	53¾	13,600	Cuba Cane Sugar	51¾	53¾	44	49¾	—3¾
80	80½	200	Cuba Cane Sug. pf.	80¼	80½	80	80	—1
55¾	56¼	13,900	Cuban Am. Sugar	55¾	56¾	55¾	55¾	—¾
100	100	100	Cuban Am. Sug. pf.	100	100	100	100	—3
92	93	100	Deere & Co. pf.	92	93	92	92	—3
91¼	91¾	100	Delaware & Hud.	91¾	91¾	91¼	91½	+1½
104	104½	800	Den. & Rio G

Foreign Currency

We are prepared to quote firm markets in

German Marks
Russian Rubles
Roumanian Lei
French Francs
Italian Lire

DUNHAM & Co
SPECIALISTS
43 Exchange Place, New York
Telephone 5360-10 Hanover.

When values count — in uncertain markets —a handy book

Condensed facts and analysis on about 400 companies—272 pages—current statistics—high, low records—par—dividends—capitalization—officers, etc.

INVESTOR'S POCKET MANUAL

May issue now ready

Gratis on request for A-833

R. H. MacMASTERS & CO.
Members Consolidated Stock Exch. N. Y.
42-44 Broad St. New York
Phone: Broad 6350. First Floor.
Chicago Office—327 South LaSalle St.

For Sale

Sinclair Consolidated Oil Corporation

5-year 7½% Conv. Gold Notes Due May 15th, 1925

Price to yield 8%

Edwin Bancker & Co.
115 Broadway New York
Telephone Rector 944-5.

McCrory Stores Corp.
Common & Preferred

Stone, Prosser & Doty
52 William St. Hanover 7733

Specialists in Foreign Government Securities

Max Heslein & Co.
60 Broadway New York
Telephone Bowling Green 4277

LIBERTY BONDS
All denominations bought for cash.
Based on the closing we pay:
$50.11 for a $50—2½% Bond, 55 Coupons
$51.05 for a $50—2½% Bond, No Coupons
$94.94 for a $100—4% Bond, No Coupons
$94.31 for a $100—4th 4¼% Bond, 7 Coupons
$96.13 for a $100—5th 4¾% Bond, 7 Coupons
PURDY & CO.,
Tel. John 2174-5-6-7. 34 Pine St., N. Y.

Progressive American now serving as U. S. representative of a French company desires to terminate present relations. Aged 30, highly connected in American and European business, financial, and political circles; broad executive experience; widely traveled and good linguist; willing to consider new connection at home or abroad. C 961 Times Downtown.

DIVIDENDS.

United States Worsted Co.

The following dividends have been declared by the Directors of the United States Worsted Company:

First Preferred—Dividend of $1.75 a share payable July 15th to stockholders of record at the close of business July 8. Books closed from close of business July 8 to opening of business July 15.

Second Preferred—Dividend of $1.75 a share payable June 15th to stockholders of record at the close of business June 15. Books closed from close of business June 15 to the opening of business June 21.

Common—Dividend of 1¾% of the par value of the Common Stock to be paid July 1st to common stockholders of record at the close of business June 23. Books closed from the close of business June 23 to the opening of business July 2.

C. W. SOUTHER, Treasurer.

CITIZENS NATIONAL BANK OF NEW YORK

New York, May 20th, 1920.

The Board of Directors has declared a special dividend of two per cent. (2%) payable on and after June 15th, 1920, to shareholders of record at the close of business May 26th, 1920.

ALBION K. CHAPMAN, Cashier.

CAN SEE NO ALARM IN BUSINESS SLUMP

Unsettlement to be Expected, Says President Alexander of Bank of Commerce.

URGES REVISION OF PRICES

Transportation System Must Be Operated Efficiently to Bring Readjustment, He Warns.

James S. Alexander, President of the National Bank of Commerce, yesterday issued a warning that corrective measures to restore normal conditions will fail unless the transportation system of the United States can be brought back to efficient operation, but that if the general principles of safe and sane revision of prices and realignment of our business life are carried out, we should weather the readjustment period without disaster.

"It is a time for steadiness, but not for alarm," said Mr. Alexander. "Present unsettlement was to be expected. I feel confident that we are definitely running into the inevitable and desirable period of readjustment away from the unnatural business and financial conditions produced by the war and its aftermath. This readjustment will be drastic in some respects, but it will bring us to a more safe, stable and satisfactory business basis for all concerned. To be fundamental, the readjustment must involve a revision of our price structure, a careful realignment of the various elements in our whole business life in co-ordination with each other.

"There must at the same time be an increase of production in the primary markets, so that oncoming basic supplies will be adequate to demands. From the other point of view it would also be futile merely to stimulate production and force prices down. This action must be met by a measure of temperance in consumption on the part of the public if lower price levels are to be established.

"No practicable volume of production and no adjustment of prices could correct the situation if excessive extravagance in buying and in consumption such as we have seen ever since the armistice were to continue. Such extravagance could not fail to produce scarcities and scarcities could not fail to produce high prices. High prices in turn are productive of inflation. But there are unmistakable signs of increasing moderation on the part of the people.

"Finally, all of these corrective measures would fail unless our transportation system can be brought back to an efficient condition. It is useless to produce if we cannot transport. This requires the stabilization of the general labor situation.

"If these general principles are kept in mind and followed we can weather without disaster the present period of readjustment. Fortunately, in the Federal Reserve system we have an organization of our monetary and banking system which should make panics impossible. We do not have to contend now with an inelastic currency system and a lack of means through which the banks of the country can co-operate in maintaining the integrity of the situation as a whole.

"Wisely directed, our means and machinery are well devised for the working out of the needed correction of our present business situation. As I see it now, only undue public apprehension and only a failure of our business and financial leaders to keep their heads and follow the obviously wise course of action could produce serious consequences under present conditions. This course must be one of conservatism directed by a high sense of public responsibility even in private business. Fundamentally our business condition is sound, and I believe that work, production, economy and steadiness will carry the United States safely through the transition from the unsettlement of war to the prosperity of peace."

20% Dividend by Brewing Company.

SPRINGFIELD, Mass., May 21.—The Springfield Breweries Company today announced a dividend of 20 per cent. on its 11,500 shares of common stock payable May 25 to stockholders of record May 17. The par value of the stock is $100.

EARNINGS.

Public Utilities.

COMMONWEALTH POWER, RAILWAY & LIGHT CO. for April—

	1920.	1919.	Increase.
Gross	$2,514,983	$2,007,033	$507,949
Net earnings	976,154	851,601	94,553
Sur. after chg.	238,738	210,986	28,702
Bal. after pf. dividends	149,975	120,971	28,702
12 mos. gross	27,883,736	23,386,932	4,446,797
Net earnings	11,052,582	9,553,786	1,498,796
Sur. after chg.	2,670,967	1,702,518	968,454
Bal. after pf. dividends	1,583,787	625,333	968,454

CONSUMERS POWER CO. (including operations of the Michigan Light Co.) for April—

	1920.	1919.	Increase.
Gross	1,129,876	898,569	231,008
Net earnings	509,543	471,946	37,597
Sur. after chg.	257,086	253,076	4,010

Miscellaneous.

CHICAGO PNEUMATIC TOOL CO. and subsidiaries for the quarter ended March 31—

	1920.	1919.	Increase.
Mfr. profits	$1,365,900	$1,140,635	$225,265
Bal. after oth. expens. & int.			
Fed. taxes	606,165	498,236	105,927
Total income	614,823	500,134	114,694
Net profits	293,304	194,453	98,851

MIDLAND SECURITIES CO. for the fiscal year ended April 30—

	1920.	1919.	1918.
Net earnings	748,080	406,473	247,502
Sur. after chg.	497,290	181,372	22,400
Bal. for stock	376,137	428,647	227,470

STROMBERG CARBURETOR CO. for the three months ended March 31—

	1920.	1919.	Increase.
Earnings	284,023	167,148	137,977
Total income	306,438	106,661	149,777
Profits	229,478	111,702	127,776
Surplus	139,478	86,702	52,776

METAL MARKET REPORT.

These prices were quoted on the local Metal Exchange yesterday:

	Yesterday. Bid.	Asked.	Thursday. Bid.	Asked.
Antimony	9.00	9.25	9.00	9.25
Quicksilver	$87.00		$92.00	
Aluminum	*$3.00	$3.00	*$3.00	$3.00
Iron, 2X	Nominal	40.00	36.00	40.00

*Nominal.

Electrolytic copper was quoted in the open market at 18c. for 30 days.

London quotations were:

	Yesterday. £	s.	d.	Thursday. £	s.	d.
Copper, spot		90	5	0	90	0	0
Copper, futures		88	10	0	84	10	0
Tin, spot		277	10	0	277	10	0
Tin, futures		280	10	0	282	10	0
Spelter, spot		43	15	0	43	15	0
Spelter, futures		45	12	0	45	15	0
Lead, spot		38	10	0	37	10	0
Lead, futures		39	12	0	39	0	0

BOSTON CURB.

	Bid.	Asked.		Bid.	Asked.
Aris Exten.	4	6	Majestic	1	1¼
Aris River	60	63	Mex. Met.	50	75
Bohemia	7	1⅝	Mojave T.	7	9
Black Mt.	76	78	Monarch C.	30	45
Boss Mon.	15	17	Mt. L. & Z.	4	5
Calaveras	15	1¼	New Baltic	3	4
Chief Cons.	2¾	3¼	New Dom.	14	16
Cons. Cop.	2⅝	3⅛	Nixon	8	11
Crown	20	22	Onondaga	50	60
Crystal	2.35	2.45	Phoenix	12	14
Denbigh	15	17	Pioneer	80	1
Eagle & B.	2¾	3¼	Ranger F.	15	20
Fortuna	5	6	Rainbo	1⅛	1¼
Gadsden	60	62	Rex Mex.	3	4
Hona Oil	11	12	S. W. M. I.	2¾	3
Houghton	40	50	Silver Reef	2	3
Iron Blos.	15	40	Texas	12	15
Iron Cap	6¾	8¼	U. V. Ext.	20	25¼
Jerome V.	30	35	Yukon	1	1¼
La Rose	40	45			

MINING STOCK QUOTATIONS.

COLORADO SPRINGS.

	Bid.	Asked.		Bid.	Asked.
Cresson	4¾	4¾	Isabella	3½	4¼
Dr. J'Pot	2¾	3	Mary Mck.	4¾	5¼
Elkton	72	73	Portland	68	70
El Paso	11	12½	U. Gold M.	11	12
Golden C.	8½	9¼	Vindicator	30	35
Granite	1	12	Rose Mod.	3	6

DUN'S SAYS BUYERS FORCE PRICE DROP

Reacton Termed a Step Toward Deflation, but No Prediction Made as to Its Duration.

COMMITMENTS ARE LIMITED

Bradstreet's Doubts Efficacy of Reductions in Bringing Down High Cost of Living.

The reaction from greatly advanced prices, a step toward deflation, has recently made such progress in some lines as to leave no doubt as to its meaning, according to Dun's Review of business conditions. No prediction is ventured, however, as to the duration or extent of the readjustment. With credit less easy to negotiate, it is asserted buyers are holding off from heavy purchasing until there is some indication to show how far prices will fall. What commitments are taken are limited in volume to immediate needs.

In discussing the situation the publication says in part:

"The compelling reasons for the reversal of conditions, which is most sharply defined in retail channels, have not been of sudden development, but for some time past have been manifested in consumers' increasing opposition to the extreme prices, in the accumulation of some goods because of the backward Spring season, and in the financial pressure that has resulted partly from the serious congestion in transportation, which is aggravated by the harbor trouble at New York City.

"Contributing causes have appeared in the narrowing of the disproportion between merchandise exports and imports, with resales here of some commodities previously taken for foreign shipment, and the curtailment of manufacturing from strikes and other drawbacks has operated to diminish the public purchasing power.

"With such phases present, and with bank loans less easy to negotiate and credits subject to closer scrutiny, the policy of many buyers is more than ever one of limiting commitments to immediate requirements, and of deferring future engagements as far as possible, in the expectation that the price declines will be extended."

Bradstreet's says:

"Events of the week have been many and various and the word irregular only faintly describes the situation. From a merchandising standpoint the spreading of the cut price idea throughout the country, heralded, it must be admitted, by some rather hysterical headlines, is easily first. Much is hoped for in the matter of reducing stocks, especially of wearing apparel, and at the same time lessening loans, though it must be admitted that the first effect has been to accentuate the quiet in primary and jobbing lines which are now largely confined to furnishing odd lots of goods to swell the volume of retail trading. Not all the markets have joined in this retail selling movement to the same extent and from some of those which have refrained, except in a few special lines, come rather cynical remarks as to the depth and width of the cuts made and the possibility of replacing the goods sold at the prices reported paid. No special effort at cutting of food prices is noted, which rather throws doubt on the efficacy of the cuts in reducing living cost."

FINANCIAL NOTES.

Ernest Stauffen, Jr., Vice-President of the Liberty National Bank, has been elected Secretary and Treasurer of Group VIII., New York State Bankers' Association, and has been appointed Group VIII. member of the Nominating Committee.

The regular monthly meeting of the Bond Club of New York has been adjourned because of the approaching May 30 holiday and will be held at the Bankers Club next Wednesday.

M. J. Avram & Co., Inc., have assumed the management and development of the business of the Simplex Utilities Corporation, manufacturer of farm lighting and power units, according to an announcement yesterday.

The coupons due June 1 on the first mortgage 7 per cent. bonds of the Overman Cushion Tire Company, Inc., will be paid at the Harriman National Bank on that date, it was announced yesterday.

THE TREASURY STATEMENT.

Special to The New York Times.

WASHINGTON, May 21.—Revenue receipts and expenditures:

	This Mo.	Fiscal Year.
Customs	$18,543,427	$278,915,112
Internal revenue—		
Income and prof. tax	29,879,587	3,153,000,091
Miscellaneous	95,770,156	1,207,297,842
Misc. revenue	22,086,014	542,115,964
Total	154,279,190	5,281,328,050
Excess of disbursements over receipts, exclusive of principal of public debt	94,282,786	486,561,616
Expenditures	233,784,928	5,354,509,519

BID AND ASKED QUOTATIONS

FOREIGN ISSUES.

Closing quotations for Government and municipal bonds:

	Bid.	Asked.
Anglo-French 5s	95¼	95¾
Argentine 5s	71¼	72
Dom. of Canada 5½s, 1921	99⅞	97
Dom. of Canada 5s, 1926	95¾	96
Dom. of Canada 5s, 1926	89¾	90
Dom. of Canada 5½s, 1929	97	91¾
Dom. of Canada 5s, 1931	86	87
Chinese Government 5s	61	62
Republic of Cuba ext. 5s, 1944	90¾	91¼
Republic of Cuba ext. 5s, 1949	80¾	83
Republic of Cuba ext. 4½s, 1949	73¾	75¾
Dominican Republic 5s	85	87
City of Bordeaux 6s	89¼	87
City of Copenhagen 5½s	75	75¾
City of Lyons 6s	86¾	87
City of Marseilles 6s	86¾	87
City of Paris 6s	87	91¼
Japanese 4½s	74¾	74¾
Japanese 4½s, second series	73¾	74
Japanese 4s	57¾	58¼
City of Tokio 5s	50	50¾
Un. K. of Gt. Br. & Ir. 5½s, 1921	94¾	94¾
Un. K. of Gt. Br. & Ir. 5½s, 1922	93¾	93¾
Un. K. of Gt. Br. & Ir. 5½s, 1929	89	89¾
Un. K. of Gt. Br. & Ir. 5½s, 1937	85¾	85¾
United States of Mexico 5s	25	25¾
United States of Mexico 4s	24¾	25¼
Italy 6½s	92	93¼

UNITED STATES ISSUES.

Closing quotations for Government bonds:

	Bid.	Asked.		Bid.	Asked.
2s, r. 1930-101	101⅛		Pan 2s, c.		
2s, c. 1930-101	101⅛	101⅜	1938	101	102
4s, r. 1925-105¼	105¼		Pan 2s, r.		
4s, c. 1925-105¼	105¼		1961	77	84
Pan 2s, r.			Pan 2s, c.		
1936	101	102	1961	77	84
Pan 2s, r.			P 4s, '54	80	90
1936	101	102	P 4s, '58	80	90
Pan 2s, r.			P 4s, '60	80	90
1938	101	102	Dist of C		
			3-65s	92	

Closing quotations for stocks in which there were no transactions:

	Bid.	Asked.
Alby & Bus.	160	170
A. G. Cable	105	110
Am. Ag. Ch. pf.	98	99
Am. Bk. N.	38	40
Am. B. Sug. pf.	92	95
Am. B. S. A. Pfd.	85	90
Am. C. Oil pf.	82	85
Am. Coke pf.	41	42
Am. Lo. pf.	95	102
Am. M. & G.	35	38
Am. Shipb.	125	130
Am. Snuff.	99	101
Do pf.	79½	87
Am. T. Nat. pf.	105	107½
Am. Tob. pf.	87¾	91
Am. T. & C.	49	51
Am. Tob.	215	220
Am. Wo. pf.	87	95
Am. A. pf.	20	21½
Ames D. G. 1st pf.	52	60
Do 2d pf.	35	40
Am. S. Tob. pf.	87¾	91
Am. T. & C.	49	51
Am. Tob.	215	220
Am. Wo. pf.	87	95
Am. A. pf.	20	21½
Ames D. G. 1st pf.	52	60
Do 2d pf.	35	40
Ar. Ref. cv. div.	1,125	1,200
Atl. G. L.	84	88
A. G. & W. pf.	63	66
Auto Sales	10	12
Do pf.	25	30
Bay Lauch.	45	70
Do 1st pf.	85	90
B'dell. A.	42	48½
Do. B.	40	50
Both Steel	82	86
Brown Sh. pf.	100	102
Brown Sh.	110	111
Do pf.	89¾	95
Bruns Ter.	4¼	6¼
B. & A. P. pf.	70	
Buff. & S.	90	95
Do pf.	90	95
Burns Bros. pf.	90	115
Bush Term.	45	55
Cal Prod.	62½	63
Cal & Ar.	57	63
Can Sec.	41	50
Case (J. I.) pf.	84	90
Cent. Leath.	100	100½
C. R. I. & P.	15	16
N.	175	205
C'tain-teed	45	47½
Chi. & Alt.	7	10
Chi. Pneu. T.	61	64
Chi. R. I. & P.	15	17
M. & Om. pf.	36	38
C. C. C. & St. L.	46	48
Do pf.	94	96
Col. Gr.	100	107
Col. Gr. 1st pf.	85	90
Col. & Pitts.	50	60
Con. Fruit	70	77
Cons. Fr. pf.	103	106½
Cons. Cop.	50	60
Cons. Ref.	90	95
Cont. Can. pf.	110	111
Cont. Chem. pf.	90	95
Cont. Mot.	3	4
Do pf.	5	10
Cor. Prod. pf.	95	98
Crex Carp.	50	60
Cruc St. pf.	94	95½
Cuba Cane	6¾	7
Do pf.	30	35
Cuba C. Sug. pf.	90	95
Cuba Dist.	11	12
Cuba Tob.	39	40
Do pf.	85	90
Cuban-Am.	5	6
Cuban Dom.	20	25
Cuban Ports	10	12
Cuban Tr.	5	6
Cuyamel	30	35
Davis Rub.	50	60
Dia Match.	105	120
D. S. & A.	3	3½
Do pf.	5	10
Dur Hos'y.	48	50
Do pf.	90	
Em. Grant.	15	20
Do pf.	5	85½
End-J pf.	95	97½
Erie 2d pf.	13¼	13½
Erie A.	68	
Fairbanks.	63	65
F. M. & S.	10	11
Fisher Bdy. pf.	100	104
Gen. Chem.		105
Do pf.	90	92
Gen Cig pf.	92	100
Do 4 pf.	70	86
Gray & D.	21½	24
G. M. & N. pf.	23	30
G. S. S. 1st pf.	95¾	
Hartman.	80	85
Hack Wat.	26	27
Homestake	53	60
Int. H. pf.	106	107
Int. Har.	74	75
Int. N. pf.	93	97½
Int. Pa. pf.	90	110
Int. Salt.	50	
Iowa Cent.	3	6
Iron Prod.	44½	45¼
Do pf.	20	22
Jones B. T.	21½	26
K. C. Pr. & L. pf.	50	55
Kayser (J.)	90	100
Do 1st pf.	100	115
Kelly S. T.	54	60
Do 8% pf.	90	99
Kel Wh pf.	85	92
K. & D. M.	3	5
Kress (S. H.)	90½	100
Do pf.		101
Lack Steel	57	60
L. B. & W.	14¾	20
Lig. & M.		160
Do B.		160
L-W B Ice		
pf.	90¼	100
Do 2d pf.	105¾	110
Lorill'd Co. pf.	100	104
Louis. & N.	87½	88
M'kay Cos.	64	70
Do pf.	60	61
Man. B'ch.	¾	2½
Man. Rev.	42	45
Max. R. pf.	16	20
Mallinson	31	35
Marlin-R.		55¼
Martin-P.	90¾	92¼
Max. M.	15	
Do 1st pf.		
M. Den. Ho. pf.	100	105
M. St. P. & S. S. M.	67	70
Do pf.	85	90
Mont. P. pf.	95	96
Mon. & Bo. pf.		99½
Mullins B.	5	
pf.	35	
N. O. & N. E. pf.	87	90
Nat. Acme	20	22
Nat. Biscuit	112	113
Nat. C. & S.	62	63
Do pf. ex div.	90	93
Nat. Sta. pf.	90	99
Nat. Tea pf.		90
N. O. T. &		
M. pf.	34	39
N. Y. C. &		
St. L.	28	30
Do 1st pf.	80	84
Do 2d pf.	40¾	42
N. Y. L. &		
West.	58	60
Do pf.	18	22
Nunnally.	15¾	17
Ohio F. S.	42	51
Otis Elev.	112	120
Otis-Sti pf.		101
Pac. Coast.	22	40
Do 1st pf.	60	80
Do 2d pf.	45	60
Pac Mail.	30	31
Penney pf.	90	94
Penn. Seab.	8	11
Pere M. pf.	45	48
Pett-Mull.	35	40
Do 1st pf.	80	110
Pierce O.	233	264
Pierce O. pf.	87¼	94
Pitts S. pf.	85¼	96
P. Ft. W. & C. pf.	113	123
Pitts S. pf.	83	87
Pr. Sti Car pf.	85	100
P. N. L.		63
Ry. Sti Spr. pf.	94	97
R. Reis.	16	19¾
R. Reis 1st pf.	77	83
Reis & E.	102	108
Rep. I. & S. pf.	95¼	97½
Rep. Truck.	33	38½
Roeb. A. L. pf.	13¼	14
Sears-R pf.		116
Sc. P. R. S. pf.	100	106¼
Stand. Mill.	120	140
Do pf.	78	85
Studeb. Co pf.	91	97
Stu. Steel.	40	47
Do 1st pf.	90	
Tenntor. B.	35	
T. P. L. Tr.	830	400
Third Av.	113¼	113¾
Tide W. O.	100¾	200
Tob. F. pf.	86	90
T. St. L. & W. pf.	7	15
Do pf.	10	15
Do pf.	10	18
Do pf.	12	16
Tran. & W.	50	52
T. C. R. T.	30	31
Do pf.	95	96
Und. Type.	172	180
Do pf.	107	117
Un. Cig.	116	170
Do 1st pf.	100	108
U. D. Ist pf.	40¾	49
Do 2d pf.	30	
U. S. C. I. P. pf.	43	46
U. S. Ind. A. pf.	93	100
U. S. Sm. pf.	45¼	46¼
Utah Sec.	7¾	8
Va-Car. Ch. pf.	106½	108
Va. R. & P. pf.	14	18
Wab. pf. B.	14¼	17
W. U. Tel.	83	84
Do pf.	84	
Wes. Pac.	60	61
West U. T.	82½	83½
West. A. D.	105¼	108
W. E. & M. 1st pf.	61¼	65
W. & L. E. pf.	15¼	18
Wilson. pf.	85	88
Wis. Cent.	22	25
Woolworth.	125	135
Do pf.	107	109
Wor. Pump. pf. A	85	90
Do pf. B.	80	85½

SALARY $161,543 IN YEAR.

Insurance Broker Tells of Income in Answering Dividend Suit.

One of the highest salaried men in America was discovered yesterday when W. H. La Boyteaux, President of Johnson & Higgins, insurance brokers at 40 Wall Street, New York, admitted in Newark that the company last year paid him $161,543 for his services. It was brought out that George C. Ons, Vice President of the concern, received the same salary.

The admission came in the trial of the suit of Thomas J. Prindville of Chicago, a stockholder, to recover dividends. The complainant also asks that the corporation be enjoined from paying excessive salaries.

Mr. La Boyteaux was asked by Robert H. McCarter, counsel for Prindville, if he knew any other man in the United States paid that much. When the witness said he didn't, Vice Chancellor Backes suggested Charles M. Schwab, whereupon Mr. McCarter said the profits of the Bethlehem Steel Corporation for 1918 were $57,000,000 whereas those of the Johnson & Higgins were not much more than $3,000,000.

The witness said the annual turnover in the transactions of his company was between $75,000,000 and $100,000,000 in premiums and adjustment money. Salaries, he explained, are based on the business done by each member of the Board of Directors and at the annual meeting of the board one-half the profits are set aside for salaries and then distributed on a percentage basis.

The defense was set up that Prindville had been deprived of dividends because he had failed to comply with a provision of the company's charter that when a Director ceases to be active in the business he must surrender his stock in exchange for a certificate which entitles him to dividends for ten years.

URGE QUICK RETURN OF SCATTERED CARS

Railroad Men Suggest Prohibitive Per Diem and Demurrage Charges to End Abuse.

PENALTIES ALSO PROPOSED

Indifference Is Blamed for the Improper Distribution of Rolling Stock.

In the opinion of some conservative railroad heads one of the evils which have led to the transportation disorganization throughout the country has been the disregard by individual lines of the rules governing the return of equipment to home lines. There has been considerable discussion of the advisability of increasing per diem and demurrage charges to a prohibitive level so that the outside line will press the shipper or the receiver of goods to unload and load cars for return to home lines.

At present there are many materials shipped in freight cars which are so valuable that the shipper may use the car as a storage convenience after it has been transported to destination, and can afford to do so rather than expose the material to the weather. Of course this applies chiefly to manufactures, and the actual number of cars tied up in this way at one time is not large except occasionally. But at the same time it is asserted that the aggregate in a year is considerable and should be eliminated.

In their discussions of the situation recently, railroad men have asserted that probably there would be no strict observance of the rules covering the return of freight cars to home lines until and unless the law is amended to impose a severe penalty for infringement. On the other hand, there are some railroad men who believe that in the new era of railroad regulation, with responsibility which has followed the passage of the Transportation act, there will be a greater effort for real co-operation, and the individual lines will pay closer attention to car service rules.

It has been asserted that the powers granted to the Interstate Commerce Commission in the new law are such that the commission holds the future of the railroads in the hollow of its hand, and it is believed in some quarters that a judicious use of such power will serve to speed up those roads and shippers who fail to make fairly speedy return of home line equipment. The improper distribution of grain and coal carrying cars at this time has been due to this general disregard of equipment rules, in some measure, and it is hoped that the commission will straighten out the kinks in the situation when the emergency has passed and priority rulings and embargoes have become unnecessary.

Whether recommendations will be made by railroad men as individuals or through any of their organizations for an amendment of the law to provide a heavy penalty for failure to return equipment to home lines could not be ascertained, action so far apparently being limited to conversations as to the advisability of making such suggestions.

Stock Earns $2.68 in Quarter.

The Chicago Pneumatic Tool Company in the first quarter of this year earned $253,304 after charges and Federal taxes, equivalent to $2.68 a share on the capital stock. In the March quarter of 1919 the surplus for dividends was $184,453, or $3 a share, the capital stock outstanding then being less by some $3,000,000 than in March of this year.

Carburetor Earnings Increase.

The Stromberg Carburetor Company of America for the first three months of this year reports a surplus after Federal taxes of $204,478, equivalent to $2.72 a share on the capital stock. This compares with $86,702, or $1.73 a share on the capital outstanding at the end of the March quarter of 1919. The Federal tax reserve for the quarter just passed was $35,000, or $10,000 more than in the corresponding quarter of the preceding year.

BONDS ON STOCK EXCHANGE

FRIDAY, MAY 21, 1920.

	1920.	1919.	1918.
Day's sales	$24,944,000	$11,225,000	$5,815,000
Year to date	1,578,507,650	1,307,113,129	567,995,000

Following sales are given in late of $1,000:

U S Liberty 3½s 1932-47 ... 9 ... 91.50 ... 8 ... 84.80
... 9 ... 82.72 ... 20 ... 84.78
74 ... 90.98 ... 34 4¼s 1923 ... 70 ... 84.80
111 ... 90.90 ... 10 ... 85.80 ... 10 ... 84.84
23 ... 91.00 ... 80 ... 86.80 ... 5 ... 84.82
86 ... 91.10 ... 236 ... 86.90 ... 30 ... 84.84
12 ... 91.20 ... 2 ... 86.70 ... 113 ... 84.90
2 ... 91.24 ... 25 ... 86.60 ... 30 ... 84.92
141 ... 91.20 ... 120 ... 86.60 ... 5 ... 84.90
11 ... 91.30 ... 5 ... 86.66 ... 23 ... 84.96
32 ... 91.40 ... 1 ... 86.68 ... 210 ... 85.00
5 ... 91.38 ... 80 ... 86.64 ... 15 ... 85.02
5 ... 91.48 ... 35 ... 86.60 ... 3 ... 85.10
1 ... 91.20 ... 21 ... 86.70 ... 20 ... 85.06
100 ... 91.38 ... 10 ... 86.80 ... 28 ... 85.04
5 ... 91.40 ... 1 ... 86.70 ... 115 ... 85.10
6 ... 91.42 ... 1 ... 86.90 ... 30 ... 85.08
34 ... 91.40 ... 50 ... 86.80 ... 60 ... 85.00
10 ... 91.30 ... 10 ... 86.84 ... 2 ... 85.08
10 ... 91.40 ... 2 ... 86.90 ... 21 ... 85.00
20 ... 91.44 ... 22 ... 86.84 ... 10 ... 85.02
20 ... 91.46 ... 152 ... 87.00 ... 10 ... 85.04
15 ... 91.48 ... 15 ... 86.90 ... 8 ... 85.10
124 ... 91.50 ... 57 ... 86.96 ... 10 ... 85.04
137 ... 91.56 ... 10 ... 86.82 ... 75 ... 85.00
29 ... 91.60 ... $500 ... 87.00
4 ... 91.50 ... 60 ... 87.10 $4,000,000 registered
30 ... 91.52 ... 4 ... 87.00
... 91.50 ... 120 ... 87.10 ... 92 ... 82.46
2 ... 91.60 ... 100 ... 86.90 ... 83 ... 83.68
20 ... 91.68 ... 115 ... 86.90 Vic. Lib Loan
10 ... 91.70 ... 8 ... 87.00 ... 25 ... 1922-23 ... 97 ... 91¼
20 ... 91.75 ... 65 ... 86.70 ... 10 ... 94.94
37 ... 91.80 ... 60 ... 86.80 ... 100 ... 94.92
10 ... 91.70 ... 25 ... 86.90 ... 20 ... 95.10
... 20 ... 86.90 ... 25 ... 95.00
$1,018,000 registered ... 90.98 ... 25 ... 86.94 ... 50 ... 95.40
1st conv 4s 1932-1947 ... 25 ... 86.86 ... 100 ... 95.00
27 ... 83.10 ... 10 ... 86.90 ... 6 ... 95.08
10 ... 83.20 ... 5 ... 86.88 ... 3 ... 95.06
10 ... 83.00 ... 64 ... 87.00 ... 150 ... 95.00
25 ... 83.08 ... 28 ... 87.00 ... 31 ... 95.50
10 ... 83.00 ... 28 ... 87.10 ... 200 ... 95.12
5 ... 83.10 ... 64 ... 87.00 ... 100 ... 95.10
16 ... 84.00 ... 28 ... 87.00 ... 25 ... 95.00
$134,000 2d 4s 1927-42 ... 100 ... 87.00 ... 100 ... 95.80
... 91.40 ... 28 ... 87.10 ... 250 ... 95.90
15 ... 91.90 ... 10 ... 87.20 ... 20 ... 95.94
10 ... 92.10 ... 1 ... 87.30 ... 4 ... 96.00
25 ... 92.70 ... 10 ... 87.40 ... 2 ... 95.10
112 ... 92.50 ... 112 ... 87.50 ... 283 ... 96.04
... 92.60 ... 5 ... 87.50 ... 23 ... 96.10
5 ... 92.50 ... 20 ... 87.46 ... 69 ... 96.18
$173,000 1st conv 4½s 1932-47 ... 20 ... 87.50

MAY COTTON DROPS 396 POINTS IN HOUR

Removal of 200-Point Limit on Price Fluctuations Is Followed by Big Break.

REST OF MARKET UPSET

Losses of Nearly 100 Points Are Scored Throughout — Credit Situation Feared.

The removal of the 200-point limit on cotton contract price fluctuations for the May option, done a couple of days ago presumably to allow the shorts to cover before the option expired at noon yesterday, worked out in a most peculiar manner. When the 200-point limit was removed it was generally supposed that if the market took advantage of the dispensation it would do so on the up side. But when the real test came yesterday, in the last two hours of the option's life, the unlimited decline occurred on the down side, and before the contract ran out at noon it was down 365 points net and 396 points from the early high.

The break in May came most unexpectedly. There had been a firm opening in that contract, as opposed to a somewhat easy opening in the rest of the list, and in the first few minutes the price got up to 42.75, for a net gain of 80 points from Thursday's closing. The rest of the list, meanwhile, was also working upward, but none of the later options reached their Thursday closing figures. Then the market drifted for about an hour.

But with the beginning of the second hour, which was to be the last for May, came the deluge started. On some offerings of spots the price broke wide open. It fell so rapidly that for a time it was difficult to follow the market at all and at midday the last sale in May was at 38.80, down 398 points from the early top, or the equivalent of $19.75 a bale.

This break upset the rest of the market and losses of nearly 100 points were scored throughout. The weakness was general and not confined either to the old or the new months. After a slight rally early in the afternoon, reports that a tremendous break had occurred in the Alexandria market, new Egyptian cotton, had been falling recently, again drove prices here down sharply, and when Wall Street and the South joined in the movement there was a new crash, which took the list down an additional 30 or 40 points for net losses of 115 to 120 points on the day. In the last hour there was some recovery and closing prices were down 80 to 95 points net.

The selling of May and spots apparently reflected some fear of the credit situation and inability of holders of the staple to finance their holdings at anything like reasonable rates. This is the same influence which, to a great or lesser degree, has been making itself felt for several days past. But yesterday's was the most pertinent manifestation of the uneasiness.

Yesterday's quotations follow:

	Open.	High.	Low.	Close.	Previous Day.
May	42.75	42.75	38.80	38.80	42.45
July	38.43	38.50	37.55	37.90	37.98
Oct.	35.30	35.50	34.50	34.90	34.95
Dec.	34.20	34.45	33.38	33.86	33.92
Jan.	33.67	33.97	32.90	33.33	33.34
March	33.18	33.45	32.45	32.80	32.88

The local market for spot cotton was weak, 200 points down, to 41c, for middling, and 7 sales, nil, were reported.

Southern spot markets were: Galveston, 41c; New Orleans, 40.50c; Savannah, 42c; Augusta, 42c; Houston, 40.25c; Little Rock, 40.75c.

Yesterday's cotton statistics were:

	Yesterday.	Last Week.	Last Year.
Port receipts	15,900	33,105	22,185
Exports	7,281	23,601	20,994
Exports, season	5,820,003	6,777,061	4,184,421
Stocks	46,504	44,800	102,400
Port stocks	1,000,556	1,116,105	1,306,808

Liverpool cables: Spot cotton was quiet at 28.14d for middling. Sales 4,000 bales, of which American 3,000; imports none. Future opened quiet 2 to 8 points up and closed quiet 6 to 20 points down on the day. Prices: May 24.49d, July 24.16d, Oct. 23.46d, Dec. 22.80d.

Manchester yarns and cloths were dull and irregular.

FOREIGN SECURITIES.

	Rate.	Due.	Bid.	Asked.
Argentine (wallet)	5	Sep., 1945	68½	69½
Belgium (Reota) m	5	1934	72¾	76¾
Belgium £ n	20		78¾	79¾
British funding	4	1960-1990	282	272
British Victory	4½	1920	100¼	100¾
Brit. Nat. W. L.	5	1929	87¾	88¼
Brit. Nat. W. L.	5	1927	367	373
Canada	5½	Dec., 1922	96¾	98¾
Canada	5½	Dec., 1923	98¾	99¾
Canada	5½	Dec., 1924	99¾	99¾
Canada	5½	Dec., 1925	85	85½
French Victory	5	1921	63¾	66¾
French Loan, '11	4	1943	51¾	54¾
French Loan	4	1944	51¾	54¾
French Loan, '20	5	1920	73¾	73¾
Italy, Treas., 3-yr.	5	1923	60	62
Italy, Treas., 5-yr.	5	1925	60	62
Russia	5½	Dec., 1921	2¾	3¾
Russia, ruble, k'da	6½	Feb., 1926	2¾	3¾
Sweden		June, 1930	83½	85
Switzerland	5½	Aug., 1929	82½	84

*Par £100. †1,000 francs.

DECLARED DIVIDENDS.

The following companies announced dividends during the last week:

Company.	Rate.	Per-od.	Pay-able.	Holders of Record.
Calumet & Arizona	$1	Q	June 21	June 4
Chandler Motor	2½	Q	July 1	June 15
Ches. & Ohio	2	SA	June 30	June 4
General Chemical pf.	1¾	Q	July 1	June 18
Hercules Powder pf.	1¾	Q	June 15	May 31
Quaker Oats	2	Q	July 15	July 1
Quaker Oats pf	1¼	Q	Aug. 31	Aug. 20
St. Joseph Lead	¾	Q	June 25	June 9
St. Joseph Lead	¾	Ex	June 21	June 9
Seconomist Mills	100	S	May 31	May 20
Tonopah Ext. Mining	.5	Q	July 1	June 10
U. S. Ind. Alcohol	.2	Q	June 15	June 1
Waldorf System	¾	Q	July 1	June 21
pf. and 1st pf.	2	Q	July 1	June 21
Wm. Davies Class A	1	Q	June 15	June 1

SHORT TERM NOTES.

Security.	Rate.	Due.	Bid.	Ask.	Yld.
Am. Cot. Oil	6	Sept. 2,'24	91	92	8.15
Am. T. & T.	6	Oct., 1922	93¾	94¾	6.60
Am. T. & T.		Feb., 1924	92¾	93¾	8.10
Am. Thread	6	Dec. 15, 1920	96	97¼	6.20
Am. Tobacco	7	Nov., 1920	99½	100¼	6.20
Am. Tobacco	7	Nov., 1921	99½	100	7.00
Am. Tobacco	7	Nov., 1922	99½	100	7.00
Am. Tobacco	7	Nov., 1923	99¾	99¾	7.15
Anaconda	6	Jan., 1920	99¾	99¾	8.35
A-Am. O., Ltd.	7½	April, '25	99¾	100¾	7.50
Armour & Co.	6	June 20,'24	95	98	
Beth. S. Corp.	7	July 15,'22	98½	98¾	7.70
Beth. S. Corp.	7	July, 1923	97¾	98¾	7.75
Cal. Pac.	6	May 1,'24	94¾	95¾	7.40
Cen. Agr. Ry.	6	Feb., 1927	82	84	9.10
Cub.-Am. Sug.	6	Jan., 1921	99¼	100	6.00
Cudahy Pack.	7	July 15,'23	97¾	98¾	7.55
Del. & Hud.	5	Aug. 1, 1920	99¾	99¾	7.60
Fed. Sug. R.	6	Nov., 1924	91½	93	7.60
General Elec.	5	July, 1920	99¾	100¼	3.35
G'rich, B.F.c.v.	7	Apr., 1923	94¾	95¾	8.15
Gt. Nor. Ry.	5	Sept. 1920	99¾	99¾	8.40
Gulf Oil Corp.	6	July, 1921	99¾	99¾	7.00
Hocking Val.	.6	Mar., 1924	88	92	8.40
Int. R. T.	.6	Sept., 1921	71	75	
Kan. C. Ter.	6	Nov., 1923	91½	93¾	8.35
Laclede Gas	7	Jan., 1922	88	93	8.95
Lig. & Myers	6	Dec., 1921	99¾	99¾	6.05
N. Y. Cent.	.6	Sept., 1920	99¾	99¾	7.10
Penn. Co.	4½	June 15,'21	96	96¾	8.15
Phila. Co.	6	Feb., 1922	92	93	8.15
Proc. & Gam.	7	Mar., 1921	99¼	100¼	6.75
Prog. & Gam.	7	Mar., 1922	99¾	100¼	7.00
Pub. S. Corp.	5	Mar., 1922	84	88	15.20
Ry. Steel Sp.	7.6	Aug., 1920	97¾	98¾	8.30
Southern Ry.	6	May, 1922	91¾	92¾	10.50
Swift & Co.	.6	Aug.15,'21	97¼	98	7.40
Texas Co.	.7	Mar., '23	98¼	98¾	7.45
Utah Fed. Corp.	8	Sep.15,'22	84½	86½	12.50
Wn. Elec. sv.	5	Apr., 1925	99¾	99	7.25

NEW INCORPORATIONS

New York Charters.

Special to The New York Times.

ALBANY, May 21.—Fifty-six new corporations, with an aggregate capitalization of $2,348,600, were chartered today. They include:

Willewes Corp., Manhattan, make hair goods and novelties; $5,000. Carl E. Schwarz, N. Bender, 504 Tiffany St.

Gelburd Butter and Egg Co., Manhattan, $5,000; J. Shapiro, C. Palmer, J. Gelburd, 1414 East 59th St.

Horace Keane Aeroplanes, Manhattan, 1,000 shares stock, $100 per share; 6,000 common, no par value; active capital, $125,000; W. M. Rapp, S. H. Mapes, H. Keane, 200 Madison Av.

Madison Desk Co., Manhattan, $10,000; W. Littlejohn, D. and N. Lavin, 1,327 54th St.

Builders' Union Brick Mfg. Co., Manhattan, $100,000; T. Sherman, J. Hookay, Jr., E. Agnew, 605 West 141st St.

Tual Securities Co., Manhattan, $250,000; M. Quasha, L. Bernstein, W. W. Frankel, 211 Broadway.

Sermer, Manhattan, act as mill agents and deal in specialties and novelties, 250 shares preferred stock, $100 each; 250 shares common, no par value; active capital, $27,500; W. W. Hiller, E. C. Lea, A. L. Deuschel, 206 West 107th St.

Strause & Blum, Manhattan, household and electric articles, $5,000; J. M. Blum, A. and T. L. Strause, 1,547 St. John's Place.

Mindlen & Rosenman, artificial silk department, Manhattan, yarn, $10,000; H. Glasser, M. J. and S. J. Kanin, 276 Fifth Av.

Harry Markoff, Brooklyn, $10,000; I. Kline, H. Tzasig, H. Marks, 900 Prospect Av., Bronx.

Faull & Hyman, Manhattan, make furs, $25,000; J. Adelman, A. Hyman, S. Faull, 2,264 Broadway.

Arthur B. Reeve, pictures, Manhattan, 1,000 shares common stock, no par value; active capital, $5,000; H. Bumnich, J. W. Gray, V. Reeve, 220 West 42d St.

Aulam Co., Brooklyn, real estate agency, $20,000; G. M. and W. G. and F. P. Lahm, 97 East 150th St., Brooklyn.

Stratford Candies, Manhattan; 500 shares common stock, no par value; active capital, $5,000; H. C. Cassidy, Jr., T. R. Clark, E. B. Darr, 161 Madison Av.

Phonograph Products Mfg. Co., Manhattan, phonograph records, pottery and tile, $20,000; L. and S. Carr, E. M. Kaplan, 220 Broadway.

Abbott & Reymer Land Co., Buffalo, $5,000; D. W. Abbott, C. E. Reymer, F. W. Bixby, Buffalo.

Daniel Weiller United States and Foreign Detective Bureau, Manhattan, $10,000; H. and W. F. and D. Weiller, Yonkers.

Atlas Stevedoring Corp., Brooklyn, $10,000; E. F. Shevlin, A. J. Martin, B. Barberino, 178 Fulton St., Brooklyn.

Valente, Rochester, furniture and mattresses, $50,000; F. P. May, M. and V. Valente, Rochester.

East and West Trading Corp., Manhattan, $25,000; V. and J. B. Steinfeld, 1 M. Silberman, 1,288 President St., Brooklyn.

Medina Fruit Products Co., Medina, Orleans County, $100,000; I. G. Rowley, F. W. Austin, L. D. Norton, Medina.

White Cooking Co., Manhattan, $10,000; H. and S. Bence, S. and S. Sortiano, 87 South Portland Av., Brooklyn.

Kaltenbacher Co., Little Falls, clothing, $50,000; M. J. Cox, M. E. Pelkan, E. S. Levy, 27 West 42d St.

Commercial Novelty Co., Manhattan, $5,000; S. Krasner, C. Sovetts, I. Schaffer, 119 East 101st St.

Cornell Chemical Co., Queens, $100,000; E. and M. Green, M. H. Katz, 1,480 Park Place, Brooklyn.

Henry Hollander Co., Manhattan, real estate and mortgages, $25,000; H. Greisleader, M. J. Scanlan, H. Hollander, 1,451 Broadway.

Fendell Boiler Co., Schenectady, $100,000; M. Ehrenstein, O. Fendell, F. Weinberg, Schenectady.

Knickerbocker Wiring Co., Manhattan, $20,000; C. M. Carrow, H. L. and A. J. Greenblatt, 900 East 170th St.

Cosmopolitan Theatrical Corp., Manhattan, $100,000; M. Lewy, M. Pollak, L. Reif, 1,354 St. Av.

Brescorn Realty Corp., Manhattan, $10,000; W. W. Knecht, E. Liebert, J. F. Sullivan, 7 West 130th St.

Rexburg Realty Corp., Manhattan, general engineering and construction, $250,000; F. Kelsey, M. F. Gore, J. T. Dooling, 170 East 34th St.

Children's Clever Clothes, Manhattan, $10,000; M. Oliphant, A. F. Mayer, R. Carbone, and Lake St., Brooklyn.

Realty Corp., Manhattan, $10,000; W. Knecht, E. Liebert, L. Kleinman, 870 Division Av., Brooklyn.

Crane Studios, Manhattan, interior decorating, $25,000; W. G. Leslie, J. T. O'Connell, Woodhaven; G. Sinnaiko, Jamaica.

Wollner Co., Manhattan, ladies' waists, $50,000; S. Wollner, A. Brock, H. Amster, 96 St. Nicholas Av.

Pure Furniture Co., Albany, $100,000; I. Freedman, H. Heidelbaker, F. Palmeter, Albany.

General Wiring and Protective Co., Brooklyn, burglar alarm systems, $5,000; S. M. Wolen, T. Pinson, S. A. Parr, 215 Moore St., Brooklyn.

Chappell-Harms, Manhattan, music publishing, $100,000; A. M. Wattenberg, L. B. Dresser, M. Levy, 60 Wall St.

Harlem West Wash Laundry Co., Manhattan, $15,000; B. Gershowonwitz, J. Finkelstein, J. L. Lafkowitz, 47 West 84th St.

S. C. Black & Co., Livonia, Livingston County, department store, $100,000; G. B. Brown, K. L. and S. C. Black, Livonia.

Joseph H. Jacobson, Manhattan, jewelry, $15,000; S. J. Paskow, E. Wilner, J. H. Jacobson, 232 Lafayette Av., Brooklyn.

Charles Krizer & Co., Manhattan, brokerage and commission, $100,000; C. Sverts, C. Krizer, S. L. Koppenhagen, 24 B. 23d St.

Barsby Assn., Manhattan, advertising and collection agency, 500 shares common stock of par value, active capital, $50,000; W. G. Barsby, H. O. Davidson, F. Tolaro, 248 58th St., Brooklyn.

Trembly Bros., Attica, Clinton Co., merchandise, $50,000; E. W. and M. E. and L. E. Trombly, Altona.

Mechanical Automobile Painting Co., Plattsburg, $20,000; E. C. Gordon, M. A. Brennan, M. Stay, Plattsburg.

Luna Co., Manhattan, make metal specialties, $10,000; H. J. Nodler, I. Brodie, S. W. Harris, 1,713 2d Av.

Sausedde Mfg. Corp., Binghamton, make auto wheels, $500,000; C. Sausedde, J. A. Curtis, A. Swanson, Binghamton.

Ondelman & Goldner, Manhattan, furs, $20,000; A. Ondelman, J. and J. Goldner, 1,456 Madison Av.

A. D. Fraps, Manhattan, 5,000 shares preferred stock, $50, each; 10,000 shares common, no par value; active capital, $200,000; N. S. Goetz, H. S. Mazzoli, V. Wirth, 126 Broadway.

CAPITAL INCREASES.

Farber Transportation Co., Manhattan, $7,500 to $50,000.

Allied Hat Works, Manhattan, $10,000 to $25,000.

Mercantile Real Estate Co., Manhattan, $125,000 to $500,000.

Broadway Realty Co., Manhattan, $1,950,000 to $3,150,000.

Semet-Solvay Metal Co., Manhattan, $10,000 to $150,000.

Ridgeock & Co., Manhattan, $10,000 to $20,000.

Paragon Sales Corp., Manhattan, $10,000 to $200,000.

New York Machinery Exchange, Manhattan, $50,000 to $250,000.

Grand Wood Turning Co., Manhattan, $15,000 to $25,000.

Morton Bros., Manhattan, $500 to $50,000.

Jack Sobel Co., Manhattan, $25,000 to $200,000.

Ingianni & Co., Manhattan, $5,000 to $25,000.

Charlotte Mills, Manhattan, $35,000 to $200,000.

Bull Moose Garage Co., Manhattan, $5,000 to $25,000.

Vulcan Rail and Construction Co., Brooklyn, $100,000 to $350,000.

Independent Salt Co., Brooklyn, $300,000 to $1,000,000.

Sinclair Consolidated Oil Corp., Poughkeepsie, 1,000,000 shares preferred stock, $100 each; 5,000,000 common, no par value; active capital, from $37,500,000 to $127,500,000.

St. Lawrence Transmission Co., Potsdam, $2,000,000 to $3,250,000.

Poughkeepsie Trust Co., Poughkeepsie, $125,000 to $200,000.

Keystone Warehouse Co., Buffalo, $800,000 to $600,000.

Rochester Folding Box Co., Rochester, $300,000 to $1,000,000.

Associated Mortgage Investors, Rochester, $100,000 to $250,000.

Broadway Finance Corp., Buffalo, 10,000 shares preferred stock, $100 each; 30,000 shares common, no par value; carry on business with $1,150,000.

NAME CHANGES.

Sound Deal Jewelry Mfg., Manhattan, to Har-ner Co.

Evagro Trading Corp., Manhattan, to A. K. Byrd & Co.

Y. & Mayers Dealer Service Co., Manhattan, to C. R. Mayers Co.

DESIGNATIONS.

Sociedad Anonima Commercial y Financiera Portalia y Compania Limitada, Argentine, $5,000,000 pesos gold; rep., D. W. Howland, 25 Broad St.

Dean-Arizona Copper Co., Minn., 3,000,000 rep., T. Bardon, Jr., 120 Broadway.

Cooper-Hewitt Electric Co., N. J., $2,000,000; rep., N. R. Birge, Schenectady.

Minsor Trading Corp., Delaware, 1,000 shares preferred stock, $100 each; active capital, 10 shares; rep., H. Brown, 43 Exchange Place, N. Y.

SURRENDER OF AUTHORITY.

M. W. Kellogg, N. J.

DISSOLUTIONS.

Little Textile Corp., Manhattan.

A. J. Edelmag Co., Manhattan.

Botts Marking Ink Co., Manhattan.

Ladd's Discount Book, Manhattan.

Allied Automotive Corp., Manhattan.

P. W. Manhattan.

J. B. McCoy & Son, Manhattan.

Diamond Electric Specialties Corp., Manhattan.

Chernett's Drug Shop, Manhattan.

Thompson Engine, Manhattan.

A. D. Fraps, Manhattan.

Delaware Charters.

DOVER, May 21.—Charters filed:

Carnation Milk Products Co., $20,000,000; James E. Master, Portland, Me.; T. L. Crotaau, E. A. Bruce, Wilmington.

Overwood Dish Corp., $10,000,000; W. C. Hull, Tuscarora Lake, N. Y.; Fred J. Schroeder, Milwaukee; Ben B. Linton, Chicago.

C. S. E. Capel Frures et Cie, $7,200,000; Roland K. Thistle, Ray Myers, Raymond J. Gorman, New York.

Candelaria Consolidated Mines, $1,500,000; George V. Reilly, Samuel B. Howes, A. Rex Myers, New York.

Electric Wire Co., $500,000; Morton Harlow, Winchester, Va.; Newton King, Clifton Staunton, Va.; N. Butler, Wilmington.

Garanac Automatic Machine Corp., $400,000; Peter Paul Caldarelli, Miller, Joseph, Mich.; E. C. Knott, Benton Harbor, Mich.

Thorne-Fan Electric Co., $400,000; William H. Peck, H. Viktor Crawford, Charles H. Ellis, New York.

Animated Cards and Toy Co., $200,000; Robert N. Thistle, A. Ray Myers, Raymond J. Gorman, New York.

Whitestone Motor Equipment Oil Co., $200,000; F. R. Hansell, J. Vernon Pimm, B. M. Macfarland, Phila.

Richard & Flynn Producing Co., $150,000; M. Richard, F. A. Irwin, William C. Singer, Wilmington.

Chilean Cinema Corp., $100,000; Wm. C. Stone, Lucille C. Bunnis, Howard O. Walter, New York.

Odell Amusement Corp., $80,000; Fredk. D. Pollard, Chas. C. Craft, Wm. W. Craft, Phila.

Rosemont Coal Co., $60,000; William F. O'Keefe, George F. Stigler, H. H. Aberts, Wilmington.

Hurdbert-Krause Motors, $50,000; T. L. Crotaau, M. A. Bruce, S. E. Dill, Wilmington.

Asiatic-American Trading Co., $10,000; Samual C. Wood, Chicago; L. K. Phillips, Dover.

J. B. Whyte-Kaylor Marine Corp., $10,000; J. B. Whyte, Clyde, N. J.; Wm. E. McKaynolds, Fred G. Hunter, New York.

Film Land Players, $500,000; T. L. Crotaau, M. A. Bruce, S. E. Dill, Wilmington.

Huff, Deland & Co., $450,000; Carsten Brown, New York; Elliot, Deland, Brookline, Mass.; Thos. H. Huff, Philadelphia.

Shaws Liniment Mfg. Co., $100,000; T. L. Crotaau, M. A. Bruce, S. E. Dill, Wilmington.

Motor Kist Corp., $100,000; T. L. Crotaau, M. A. Bruce, S. E. Dill, Wilmington.

Campania Westinghouse Electric International, $50,000; T. L. Crotaau, M. A. Bruce, S. E. Dill, Wilmington.

NAME CHANGES.

Whitehead & Trust to the McKelken Corp., New York.

CAPITAL INCREASES.

Chas. F. Noble Oil and Gas Co., $10,000 to $26,000,000; Tulsa, Okla.

Mississippi River Oil Corp., New York, $1,000,000 to $2,000,000.

Amalgamated Oil Co., Pittsburgh, $325,000 to $2,000,000.

General Mica Mining Co., $900,000 to $1,000,000.

New Jersey Charters.

Special to The New York Times.

TRENTON, May 21.—New charters: Evergreen Monumental Co., Newark, $25,000; Wm. Goldsticker, J. H. Gordon, Roy Goldsticker, Newark.

Sanzorello Realty Co., Camden, $100,000; E. J. Gorman, Collingswood; P. J. Sand, F. S. Bleakly, Camden.

George F. Mack Co., Orange, real estate, $250,000; G. F. Mack, Elizabeth Mack, East Orange; R. J. Fitzpatrick, Orange.

CURB TRANSACTIONS

INDUSTRIALS.

Sales.		High.	Low.	Last.
500	‡Aetna Expl.	8¾	8½	8¾
2,400	‡Acme Coal	2¾	2¾	2¾
600	‡Am Candy	7	6¾	7
6,300	‡Am. W. Paper	1	¾	¾
100	‡Atlas Truck	15½	15½	15½
400	Austin Nich.	24	23¾	23¾
100	De pf	80¾	80¾	80¾
200	‡B-A Chem.	1	¾	¾
500	‡B-A T cp.	14½	14	14½
500	‡Car L & P	2¾	2¾	2¾
25	‡Carbon Stl.	90	90	90
200	‡Clev Auto.	62¾	62	62
700	‡Conley Foil	23¾	23¾	23¾
300	‡Curtis Mfg.	3	3	3
300	‡Farrell Coal	33	33	33
4,500	‡Gen Asph.	66	64	65¼
1,200	‡Goldwyn Pic	22¾	21	22¾
6,000	‡Grape Cola	1¾	1¾	1¾
8,000	De pf	2¾	2¾	2¾
800	Indian Pack	8¾	7¾	8¾
2,000	‡Kay Os Gas	1¾	1¾	1¾
200	‡Lib'ONLib	22	22	22
800	‡Lit-Mar Co	1¾	1¾	1¾
100	Lima Loco	74	74	74
100	‡Loco, new	11	11	11

STANDARD OILS.

900	‡Anglo American Oil		21	20
10	‡Prairie Pipe Line		195	193
60	Stand Oil of (Cal)		310	305

MISCELLANEOUS STOCKS.

700	‡Allen Oil	2¼	2	2
5,000	‡Allied Oil	38	36	37
6,900	‡A B W O	1	¾	¾
500	Acad Oil Co	1	1	1
1,700	‡A N G Rts	2¼	1¾	2
10,000	‡Bois-O	1¾	1¾	1¾
400	High P & R	10¼	10	10½
5,500	‡Boone Oil	3½	3¼	3½
10,000	‡Bois-O	1¾	1¾	1¾
500	‡Cah O & G	¼	¼	¼
1,000	‡Carib Synd	30	18½	30
400	‡Cen SO. ctf	2¼	2¼	2¼
400	‡C P & P	35½	35	35½
200	‡Columb Fuel	5¾	5¾	5¾
800	‡Cosden & Co	6¾	6¾	6¾
2,500	‡Cushing Pet	1	1	1
2,000	‡Dom Oil	10¾	10½	10¾
600	‡Duq Oil	4¼	4¼	4¼
2,000	‡Elk Par Co	2¾	2¾	2¾
3,600	‡Federal Oil	2¼	2¼	2¼
100	‡Gilli'd Oil	32	32	32
3,500	‡Glenrock Oil	1¾	1¾	1¾
500	‡Granada Oil	9¾	9¾	9¾
600	‡Guf-Gil Oil	27½	27	27½
200	H Pet of D	2¾	2¾	2¾
1,000	‡Houston Oil	65	63	63
1,000	‡Houston Oil	65	63	63
3,500	‡Illinois Oil	83	82	82
100	‡Shell'd'T'd Tr	22	22	22
3,000	‡Simms Pet	15	14¼	14¾
1,000	‡Spencer Pet	20	19¾	19¾
100	‡Steiner Oil	4¾	4¾	4¾
1,000	‡Stanton Oil	2¾	2¾	2¾
500	‡Superior Oil	17¼	17¼	17¼
11,500	‡Texon Oil	4¾	4¾	4¾
2,500	T & P C'a O 4's	42	42	42½
4,000	‡ De rights	12	10½	11
1,000	‡T-R P & R	7¾	7¾	7¾
1,000	‡Tropical Oil	19¼	18¾	19
4,500	‡Un Tank Car	1	1	1
5,000	‡Victoria Oil	17	17	17
500	‡Vulcan Oil	3¾	3¾	3¾
2,000	‡White Oil	20	19	19¼

MINING STOCKS.

4,200	Alas-BCMot.	1¼	1¼	1¼
200	‡America	1	1	1
3,200	‡Atlanta	2	1¾	2
2,700	‡Belcher Dev (a pros)	5¼	5	5
8,200	‡Belcher Ext (a pros)	6¼	6	6¼
3,100	Big Ledge	¾	¾	¾
2,500	‡Booth	¾	¾	¾
10,300	‡Box A Mon	75	75	75
2,500	‡Caledonia	28	27	28
3,500	‡Candelaria	¼	¼	¼
3,600	‡Casabboy	7½	7½	7½
2,000	Con Copper	3¼	3¼	3¼
4,000	‡Corsen Gil	59	57	59
5,000	DivEx (pros)	28	24	25
700	El Sal Stl	2¾	2½	2¾
3,200	‡Eureka Cros	7¾	7¾	7¾
4,000	Emma Silver	8	8	8
6,800	‡Eureka Hol	1	¾	¾
800	‡Forty-nine	1¼	1	1¼
14,700	‡Gold Z Div	17	15	16
1,000	‡Golden Gate	¾	¾	¾
2,000	‡Golden Sts	6¼	5	5
5,600	‡Gold'd'Dev	8½	8	8
15,600	‡Gold'd'Mer	2¾	2½	2½
7,200	‡Great Bend	2	2	2
7,700	Hecla Mining	4¼	4¼	4¼
500	Hondin-Am	17	17	17
2,500	‡Jim Butler	17	17	17
3,200	‡Jumbo Ext	7	6	7
2,000	‡Kewanas	2½	2½	2½
1,500	‡Knox Div	6½	6	6½

BONDS.

$16,000	‡Ald Pk 6s	69½	68	69½
2,000	‡Am T & T 6s, '22	94½	94	94
5,000	‡Am T & T 1924	93	92½	92½
5,000	‡ Am O 7½s W I	100	100	100
30,000	‡Atl G L 7s, w i	97¾	96¾	97¾
1,000	‡Bwy 7½s, '25	87	87	87
2,000	‡C,O,C & St L 6s, '20-'23	83	83	83

*Odd lots. †Sells cents per share. ‡Unlisted.

Note—Thursday $6,000 Cons. Textile 7s sold at 93. Note—Sales in Louisiana Cons. pfrs 5,500 at 11 and 3.

NEW YORK CITY BONDS

	Yester-day.	Thurs-day.			Yester-day.	Thurs-day.	
	Bid.	Ask.	Bid.		Bid.	Ask.	Bid.
4½s July, 1967	90	92	90	4s Nov., 1933	88	91¼	88
4½s June, 1963	90	92	90	3½s Nov., 1954	74	76	74
4½s May, 1966	90	92	90	3½s May, 1955	74	76	74
4½s Nov., 1957	90	92	90	3½s Nov., 1955	74	76	74
4½s May, 1957	90	92	90	The following are quoted on a percentage basis:			
4½s Apr., 1958	84	86½	84				
4½s Mar., 1960	84	86½	84	4½s Dec., 1963	5.00		5.00
4½s Mar., 1962	84	86½	84	4½s 1940-1952	5.25	5.50	5.25
4½s Sept., 1960	84	86½	84	4½s 1930-4939	5.50	5.00	5.50
4½s Mar., 1960-30	84	86½	84	4½s 1922-1929	6.00	5.00	6.00
4½s May, 1963	81	83	81	4½s 1926-1931	6.00	5.00	6.00
4½s Nov., 1963	81	83	81	4½s 1920-1927	6.00	5.00	6.00
4½s May, 1957	81	83	81	3s 1920-1930	5.75	5.00	5.75
4s Nov., 1956	80½	83	80½	3s 1920-1925	6.0	5.00	6.00
4s Nov., 1955	80½	83	80½				

PUBLIC UTILITIES

Sales.		High.	Low.	Bid.	Asked.
510	Cities Service	330	326	325	338
1,800	Cities Service	64½	64	64¼	65¾
731	Cities Service pf. B	7¼	6¾	6¾	7
4,569	Cities Service com	35¾	34¾	35¼	36¼
$49,500	Cities Service deb. C	94	92	94	96

	Bid.	Asked.
Adirondack Elec Power	10	13
Adiron Elec Power pf	60	70
Am Gas & Electric	97	103
Am Gas & Electric pf	37	39
Am Light & Traction	126	128
Am Light & Trac pf	80	83
Am Power & Light	60	70
Am Power & Light pf	60	70
Am W W & Electric	2	4
Am W W & El 1st pf	39	44
Am W W & El partic	8	9
Appalachian Power	1¾	2½
Appalachian Power pf	15	25
Carolina Power & L	32	35
Colorado Power	10	15
Colorado Power pf	55	62
Columbus Electric	60	65
Com Pow, Ry & Lt	17

MAYOR SUGGESTS A NEW CONTROLLER

Won't Stand for Craig "Whims" Any Longer, Hylan Says at Estimate Board Meeting.

LAGUARDIA ALSO IN ROW

Accuses Craig of Tying Hands of Board of Education in Matter of Settling School Claims.

Yesterday's meeting of the Board of Estimate was a succession of verbal combats between the Mayor, the Comptroller and President LaGuardia of the Board of Aldermen. The Mayor at one point informed Controller Craig that he was not going to stand for his "whims" any longer and suggested it might be a good thing to have a new Controller.

The first row started between President LaGuardia and the Controller over a communication from the Women's League for the Protection of Riverside Park regarding the removal of the New York Central Railroad tracks. It was recommended by the Finance Committee that the board give a public hearing on the matter on May 28, but the Controller objected.

"I don't see why the Controller should object," said the Aldermanic President. "He has been talking and working on the matter for the last two years, and now when something can be done he wants it put over. It is now time to call his bluff."

"A man is getting pretty far down in the gutter when he makes reckless statements like that," shot back the Controller. I object to the date because it is a holiday and everybody who can wants to get away from the city. It was agreed to fix the hearing for June 4.

The big row came when President LaGuardia proposed a resolution directing the Controller to submit to the board at its next meeting an itemized list of the unpaid claims against the Board of Education, including sick refunds. The Controller contended the board had no power to compel him to transmit such a statement. President LaGuardia insisted that the Finance Department was merely a subdivision of the city Government under the jurisdiction of the Board of Estimate. The controversy between the two members became so heated that the Mayor beat a tattoo with his gavel in a vain attempt to stop it.

President Riegelmann of Brooklyn tried to quiet the contestants, and suggested that they go elsewhere to settle their differences, but the Controller loudly continued to demand an explanation. Slapping his gavel for nearly a minute, the Mayor finally established a semblance of order, and said:

"I'm going to give the Aldermanic President an opportunity to answer, if it takes two weeks to do it."

An outburst of applause from the spectators brought the gavel into action again. When LaGuardia got a chance to speak he charged the Controller with withholding information from the board which had cost the city thousands of dollars and had tied the hands of the Board of Education in settling claims. The Controller said the charge was false. When the matter was put to a vote, the Controller said he would not dignify it by voting, and the resolution was lost by one vote. It will be taken up again next week.

Another row was started on the Controller in connection with a request from William Silber, Chairman of the Local School Board of Manhattan, for an appropriation of $550,000 for emergency repairs to school buildings and equipment. The Controller declared it was all the fault of the Board of Education that the repairs had not been made.

"Why don't you ask for the removal of the Board of Education," he asked Mr. Silber. "It would be quite in order on the ground the members never do their duty."

The Mayor came to the rescue of Mr. Silber, declaring that the School Board had done its duty and that the fault lay with former city administrations.

"Mayor Hylan is the only Mayor of New York who ever had the appointment of a whole Board of Education," stated the Controller. "That Board has been in office two and a half years and I don't believe one of the members has ever visited a school house to find out what condition it is in."

"The only good man in this administration is the Controller," replied the Mayor, "but I want to tell him that he's got nothing on the Board of Education."

BIG STORE LEASES.

$600,000 Deal with "United" for Sixth Avenue Corner.

Peter Zucker, as President of the Sixth Avenue Realty Company, leased to the United Cigar Stores Company, for a long term, at an aggregate rental of $600,000, the store and basement at the southwest corner of Sixth Avenue and Thirty-second Street, opposite Gimbel Brothers. L. J. Phillips & Co. negotiated the lease.

Clark T. Chambers leased to Charlton L. Co., jewelers, the north store in the building at 604 Fifth Avenue for a term of seventeen years, at an aggregate rental of about $700,000. Townsend Horner represented the tenant.

Spear & Co. leased the westerly store, basement and sub-basement at 23 to 29 Washington Place, northwest corner of Greene Street, containing 13,000 square feet, to the Herrman Fiber Company, for a term of years at an aggregate rental of $80,000.

John M. Thompson leased for St. Peter's Protestant Episcopal Church of Westchester 17 Warren Street, a five-story building, on a lot 25 by 75, for a term of twenty-one years, to the Vesey Holding Corporation, Ralph B. Ittelson President. The leasing company will make extensive alterations in the building, remodeling it for office purposes. The site was originally part of the Glebe lands of Trinity Parish. It has been in possession of St. Peter's Church for more than a century.

MORE DWELLING DEALS.

Trust Company Disposes of Five Private Houses.

The Central Union Trust Company, as trustee, sold for the Frederick K. Trowbridge estate the five three-story dwellings on plot 71.6 by 98.5, at 113 to 129 West Seventieth Street. The buyers of four of the houses are as follows: 113, Carroll W. Ladd; 114, William Crawford; 116, Chester Aldrich, tenant; 118, Alfred Erickson, tenant. The Payne McL. Merrill Company negotiated the deal.

The Brown Wheelock Company, Inc., sold for the Clark estate the four-story dwelling at 31 by 100, at 41 West Seventy-third Street.

Porter & Co. sold for Sarah H. Moon, as executrix, to Henry D. Reilly, the three-story dwelling at 243 West 127th Street.

Slawson & Hobbs sold for Edward Q. Payne 261 Riverside Drive, a three-story dwelling, 19 by 100.

The Everett M. Seizas Company sold for the Lawyers Mortgage Company the dwelling at 48 West Seventy-first Street, on a lot 20 by 100, to Mrs. F. Rauer, who will occupy after alterations are made to the house.

APARTMENT HOUSE SALES.

Investor Buys the Chesarnac, on Upper West Side.

Slawson & Hobbs sold for the Covent Realty Company, Marmon Bonn President, the Chesarnac, a 10-story elevator apartment house at 2 and 4 West Ninety-first Street, 87 by 100.8½, to a client for investment. It was held at $180,000.

F. C. Cohen sold for Mrs. Vinnie Isaacs, 312 and 314 West 140th Street, a three-story new-law, two-family dwelling, 42 by 100. The rentals are $1,800 and it was held at $20,000.

D. E. Weisner sold for the Central Union Trust Company 441-449 East 156th Street, two six-story new-law apartments, 50 by 100 each, held at $100,000, to Joseph Mandio.

Morris S. Williams resold to Harold C. Matthews the three five-story apartment houses on plot 75 by 81, at 1,696 to 1,700 Third Avenue, near Ninety-fifth Street.

THE BUSINESS WORLD

COMMERCIAL PAPER.

Yesterday..7¼ per cent. for the best names
Thursday..7¼ per cent. for the best names
The quotations are for six months' paper.

***

Gray Goods Were Very Quiet.

A quiet finish to a quiet week was registered in the local gray goods market yesterday. Practically all of the limited business done was confined to print-cloths, and most of it was for contract delivery. Buyers paid 19½ cents for 39½-inch 64-68s for delivery in August, September and October, while for June and July shipments of 39-inch 68-72s they paid 23¼ cents. May lots of 36½-inch 60-48s went for 21 cents.

***

Business in Odd Coats.

Quite a few manufacturers of the cheaper grades of clothing have found a new specialty for the economically inclined in odd coats. Odds and ends of piece goods stocks are turned into this sort of merchandise and offered at bargain prices. The coats are designed for laborers and others who do not have to be so careful of their appearance. The extra trousers business finds more followers every day and, as more manufacturers take up the idea, prices are being sheared to the bone.

***

Competition Restored.

Competition has tightened up considerably in the clothing trade and there are quite a few instances where, in the desire to furnish a "special," a number of manufacturers have swung into a price battle on a particular make of garment. In the boys' branch of the business, for instance, the specialty is now an all wool blue serge suit. A month ago the price of this article was as high as $13.50. Today there are offerings at $8.25, and reports that this figure can be beaten in some quarters. The trade is showing its former disposition to play the game of "follow the leader" and concentrate on specialties.

***

Summer Clothing Scarce.

In the local clothing trade even the cheaper varieties of Summer clothing are quite scarce. Suits made of branded fabrics are especially difficult to find, and one well known material is understood to be practically unobtainable. The retailers, it seems, are looking for a change from chilly to very hot weather, and for this reason have put in extra large stocks of the lightweight suits. But, besides the feeling that to maintain the temperature average a hot Summer may be expected, the retailers also feel that from a price standpoint Summer clothing is just about the thing necessary to meet their customers' idea of clothes economy.

***

Willing to Take a Chance.

Even among those retailers who are not so sure that the present price reductions may be continued, there exists the conviction that it is worth while to take a chance and purchase only immediate needs, even though buying later may mean buying at advanced prices. It is better, they say, to pay a little more for certain merchandise later on than to run the risk of stocking goods that may later depreciate in value. The losses by going along slowly, it is believed, will be much smaller than if orders are placed and further declines occur. Another consideration is that, if other increases are made, less merchandise will be needed because of a curtailed demand from the public.

***

Must Service Be Lessened.

With the public, by its active patronage of economy sales throughout the country, registering its opposition to high prices, the question has come up as to whether the retail stores can meet the new price bases permanently without sacrificing at least a part of the service which made many of them distinctive. However the average consumer may feel about it, the well-posted retailer knows that wholesale prices cannot get permanently back to pre-war levels for a long time to come. If ever. Consequently, if the merchant is to satisfy a public demand for pre-war retail prices, he must wield the axe on something besides his own profits. Service seems the logical thing to hit, according to experienced dry goods men, especially that form of it which raises the store overhead without giving the customer more than the gratification of a whim. Excessive deliveries, including C. O. D.'s and approvals, make up one class of service to be chopped if found necessary.

***

Selling to Retailers.

Conditions have become so quiet in the wholesale clothing trade that many manufacturers who formerly sold only to jobbers are now offering goods direct to the retailers. This would seem to indicate that the manufacturers in question feel their chances of selling direct are better than if they continued to make the jobbers their sole outlet. The fact that the jobbers are holding off their purchases is regarded in the trade as even more significant than the price reductions in retail stores. Some faith is pinned in the hope that the large amount of cancelling being done now may make future orders necessary. From their unwillingness to operate, the jobbers, however, do not seem to take this view of the outlook.

***

Will Not Help Coal Production.

Giving priority to the movement of coal, as proposed, will have a beneficial effect on the distribution of anthracite, Saward's Journal will say today, but it is not likely to be followed by any very noticeable increase in production. Output took quite a drop in April, right after the railroad strike commenced, but now it is back to about where it was in March, and no further increase of importance need be expected, for the collieries are getting practically as much as they can with the present labor supply. If prices indicate anything, the bituminous shortage is becoming more acute. Ever since the 1st of April the high prices of one week have been the low prices of the following week, and the spiralling process has continued up to the present time.

***

The Ill Wind at Work Again.

Not the least of the good that is being blown by the ill wind of profiteering landlords and such is the marked increase in retail sales of certain types of furniture and furnishings that has been seen here in the last month or two. Many persons, no longer willing to pay tribute to a modern Captain Kidd, have gone in for suburban homes. Most of these contain few sleeping rooms than were in the vacated apartments, and this has led to an increased demand for couches and beds of all kinds, together with sundry types of bedding. More rugs and curtains also have been found necessary to fit out the extra rooms, and quite a run is reported on porch furniture of all kinds. Lawn mowers and other accessories, including garden tools, also are showing more life, and far-sighted newcomers in commuting circles are already making inquiries about coal and snow shovels, &c.

***

Should Buy Less Freely.

While he asserts that they can scarcely be blamed for seizing any opportunity to fill their needs at reasonable prices, it is the opinion of a prominent local knit goods man that consumers would serve themselves better in the long run if they were less thorough in their buying up things they have needed for a long time. They are going to do exactly what the store buyers did for nearly five years," he said yesterday. "That is, go in with a rush for goods and bid the market up on themselves. What the public apparently has not yet learned is that low-priced goods are really only beginning to come out, and that, if they are allowed to accumulate a little in the hands of the retailers, prices to the consumer will drop still further. As it is now, in many instances the manufacturers are saving their normal profits. A little less eagerness to buy on the part of the public would force the stores to do the same thing. Were that done, an era of really low prices would be at hand."

BUSINESS RECORDS

FAILURES OF THE WEEK—Bradstreet's reports 120 failures in the United States for the week, against 94 for the previous week and 95, 198, 280, 248 for the corresponding weeks in 1919 to 1916. The Middle States had 24, New England, 12; Southern, 22; Southwestern, 23; Far Western, 14, and Northwestern, 6. Canada had 10, against 10 for the previous week. In the United States about 74.4 per cent. of the total number of concerns failing had $5,000 capital, 16.2 per cent. had from $5,000 to $50,000 capital.

In Town.

AUTOMATIC TYPEWRITER & SERVICE CO.—A petition in bankruptcy has been filed against Automatic Typewriter & Service Co., sale of automatic typewriters, at 280 Fifth Avenue, by The Hoover Automatic Typewriter Corporation, whose claim for typewriters sold and moneys paid out and expended, between Dec. 1, 1919, and Feb. 28, 1920, is in excess of $50,000. In addition, it is stated the same creditor has an unliquidated claim for breach of contract, transfer of property, consisting of trade accept-ances and accounts receivable to Maud B. Kimball, John L. Wells and W. R. Kimball, and alleged fraud. The Automatic Typewriter Company was incorporated under Delaware state laws in November, 1919, with a capital stock of $1,000,000, and had branches in Washington, Philadelphia, Chicago, Cincinnati and Detroit, as well as a sole concessionaire distributer for The Hoover Automatic Typewriter Corporation.

MOSSBERG & SIEGLER—A petition in bankruptcy has been filed against Abraham Mosser and David Siegler, copartners trading as Mosser & Siegler, fur dealers, at 138 West Twenty-eighth Street, by the following named creditors: Benjamin Kimball, 1 Arlington court, $1,000; Charles Hall, $1,000. The liabilities are reported to be about $50,000 and assets more than $10,000. Judge Knox has appointed Julius Morris receiver in $10,000 bond.

GEORGE VICTORIDES, at 102 West Sixty-fourth Street, has filed a petition in bankruptcy, with liabilities of $802 and six other creditors with claims of unknown amounts and assets of $175, result of sale at public auction by assignee under assignment made in September, 1918, and amount in hands of assignee.

SAM LIEBERT, vaudeville artist, at 320 West Forty-sixth Street, has filed a petition in bankruptcy, with liabilities of $1,000 and no assets. Among the creditors are Addison Burkhard, $775; Matt Grau, $250; New York Telegraph, $251; New York Star Theatre Magazine, $400, and Randolph Hotel, Chicago, $150.

MORRIS TENENBAUM, retail millinery business, at 11 Water Street, Newburg, N. Y., has filed a petition in bankruptcy here, with liabilities of $3,700 and no assets. There are twenty-eight creditors, all in New York City. Among them are A. M. Florman Co., $500; J. Hirsch, $240; Rothschild & Simonson, $315, and Active Hat Works, $214.

GERACITELLI & FREEDMAN, INC., dealers in feathers at 58 West Twenty-sixth Street, have effected a composition with creditors on a 15 per cent. basis, payable in 30 per cent. notes due in three, six and nine months. Petition was filed April 17, 1920.

BENDER BROTHERS — Judge Knox has appointed Raymond J. Knoepfel receiver for Bender Brothers, women's apparel, at 1,378 Broadway.

DAVID BRODSKY—Judge Knox has granted a discharge from bankruptcy to David Brodsky, dealer in butter and eggs at 140 Blake Street. Petition was filed Nov. 5, 1919.

Out of Town.

Special to The New York Times.

CHICAGO, May 21.—Herbert M. Zaman, a clerk at 80 North La Salle Street, has filed a voluntary petition in bankruptcy. Liabilities are said to be $23,697 and there are no assets.

A voluntary petition in bankruptcy has been filed by R. M. Taylor, a copartner in the firm of Hamacek & Taylor, paints, 921 West Sixty-third Street. Liabilities are fixed at $10,107 and there are no assets.

JUDGMENTS.

Filed yesterday; the first name being that of the debtor.

In New York County.

Anderson, John G.—N. Y. Telephone Co. $306.60
Adler, Samuel, and Isidore Zweben—H. Lauhlberg et al. 1,448.97
American Cigar and Soda Water Syndicate and Nathan Wolosky—Globe Press, Inc. 187.70
Atlantic Coast and Shipping Co., Inc.—Hyman Kupperman, costs 141.05
Brew, William C.—L. Hoyer 281.39
Bloch, Alexander A., and Henry Stitch—T. E. McCall 203.61
Bonsal, Ethel Smith—Isidor Bejleon 1,215.00
Bejleon, Walter—I. Bejleon 1,339.12
Barber, James T.—C. Friedlander Chemical Co., Inc., costs 106.00
Bradley Wood, Inc.—W. W. Mitchell 200.10
Baker, Henry G., and G. Denslow—S. Corle, G. Irwin—H. B. Summerhill 271.81
Cones, Francis, and Rose Baroness Pasquali, &c. 300.00
Carlson, John T.—C. Friedlander Chemical Co., Inc. 106.98
Claumer Mfg. Co. and Jacob Frank—J. Tishman 465.61
Erickson Navigation Co.—J. A. Pace 688.85
Fajardo, Soriano & Co.—S. Merah 1,946.65
Epstein, Richard I., Executor—W. Gray 5,385.20
Eunglot Amusement Corp.—H. A. Samwick 270.40
Fink, Max W.—Gimbel Bros., N. Y. 628.30
Forbes, Ewing M.—W. R. In. Cook 4,886.38
Goruto, Benjamin R.—Guardian Finance Trading Corp. 1,000.00
Gentile, Giovannina—E. Pirone 154.70
Hunsenmann, Henry M. and Louis (Hans M. Huebsman & Bro.)—Morton Dress Co., Inc. 1,956.90
Hunt, Emily C., and Susan H. Oudner—E. B. Ludington et al. 8,846.84
Hudson, Wm. F., John Gerson, Hudson Sales Corp. and All Car Unit Co.—J. K. Mitchell 600,221.46
Hy Art Pure Corp.—J. Rubb 631.70
Hayes Storage Warehouses, Inc.—S. Stanton 198.77
Harman Rattan Ordnance Corp.—Cornwell Graphic Companies, Inc. 241.26
Hilperin, Mendel A.—A. Goldinger, costs 114.42
Horsley, David—W. G. Fuller 108.76
Jordan, Wm. C.—S. F. Goodrich Rubber Co. 107.66
Kantrowitz, Elias et al.—Lenox Terrace-State Realty Co., Inc. 134.16
Kent, Edw. C.—Gimbel Bros., N. Y. 107.61
Larsen, Anna—A. Roesele 158.15
Luther, Anna, or Anne—H. Milgrim & Bros., Inc. 200.20
Langone, Louis—A. Aquino 176.00
McDonald, James F.—H. G. Miller 1,064.94
Matzker, Louis—I. H. Schwartz 1,040.44
McCarthy, Albert F.—M. W. Smith 1,006.60
McNally, Mary C.—J. MacPhail 107.50
N. Y. Society for the Suppression of Vice—R. D. Halsey 2,711.90
North British and Mercantile Ins. Co.—H. Hatzel 1,122.50
O'Keefe, Joseph, by guardian—C. H. Roberts, costs 106.98
Postal Telegraph-Cable Co.—Associated Press, costs 204.70
Peraky, Louis—New England Woolen and Dress Goods Mills, Inc. 248.47
Richel, Albert—Pittsburgh Tankmeter Co. 121.60
Ribaudo, Thomas, and Peter Mangione—Mid City Realty Corp. 173.51
Risberg, Carl—Flint Co., Inc., Cornwell Graphic Co., Inc. 311.66
Slawson, Loton H.—E. B. MacDonald, costs 109.88
Seferiere, Terrestre—Italian Importing Co. of N. Y., Inc. 1,330.70
Tuscano, Lee, and John Saltano—Peaple, &c. 300.00
Thresbe Knitting Mills, Inc.—A. Brewer Silk Co., Inc. 261.80
Vill, Karl—J. Barker 1,000.00
Wardrop, James J.—G. F. Dunbar 182.40
Wing, Tee—J. J. Schell 261.23
Wolfer, Mathilda—K. Mosson 1,081.80
Yalvoudt, Joseph—J. and Yalvoudt Chemical Concern, Kingsville, Ontario 265.68
Zimmerman, Isaac—Fidelity & Deposit Co. of Md. 1,081.94

In Bronx County.

Brotz, Peter L.—H. W. Beyer $235.67
Binger, Walter L., and Anna T.—Bronx Council 305, I. O. O. F., &c. M. 268.87
Canopi, Joseph W.—W. Shriver 262.20
Cesidio, Isidore—Cleveland Dental Mfg. Co., Inc. 73.45
Hudson, William F.; John Gerson, Hudford Sales Corp. and All Car Unit Co.; J. K. Mitchell 600,221.46
Weaw & Co., Inc.—S. Rottenberg 4,616.00
Wollkind, Abraham—O. T. Westlin 216.20
Wood, Augustus B., and Marsili 1,081.94
Wing, Tee—J. J. Schell 261.23

SATISFIED JUDGMENTS.

The first name is that of the debtor, the second that of the creditor, and date when judgment was filed:

In New York County.

Metropolitan Trust Co. of City of N. Y.—Langsery Electric Light & Power Co., Aug. 25, 1919 ..... $116.07
Same—Same, March 5, 1920 ..... 117.35
McCall, John F., Jr.—C. A. Potter, March 25, 1919 ..... 148.93
Leopold, Ludwig D.—H. H. Jonas, Jan. 15, 1919 ..... 418.60
Gordon, Morton G.—W. C. Reckhraus, May 22, 1916 ..... 567.26
La Pierre, Thomas A.—S. S. Blood, Feb. 20, 1918 ..... 154.40
Raphael, Samuel M.—Trojan Laundry Co., Jan. 22, 1919 ..... 545.47
East River Savings Institution—B. Winthrop et al., May 2, 1920 ..... 2,981.94
Broadcault, Rameau M.—L. Freeman, May 10, 1920 (vacated) 454.07
Doyle, Simon—M. I. Ansorge, April 30, 1920 ..... 781.64
Salmer, Jacob H.—S. Mills, July 11, 1919 ..... 180.88
Sullivan, Cornelius A.—M. Passehoff, Jan. 23, 1919 ..... 17,849.40
Rockwood, Nash—Fidelity & Casualty Co. of N. Y., Jan. 10, 1920 (vacated) 815.65

In Bronx County.

Union Real Estate Co.—Walter G. Oakman, Samuel Untermyer, Guaranty Trust Co. of N. Y., as exrs.—City of New York, July 31, 1917 ..... $108.00
Same—Same, June 27, 1918 ..... 53.00

COMMODITIES PRICES.

Some Slight Reductions Are Shown in Those of Foodstuffs.

Reaction was paramount in wholesale commodities prices this week, as shown by Dun's list, although the excess of declines over advances in the general list was quite a little larger than in that portion of it which is given over to foodstuffs quotations. In the latter, one of the features was the sharp changes which took place in several items, most of which were upward. The general list showed 73 revisions for the week, including 44 declines. Last week, in 86 changes, there were but 28 "downs."

The following list gives the minimum wholesale prices quoted on selected standard commodities this week. They are corrected to yesterday, and with them are given comparative prices for last week and the corresponding week a year ago:

	This Week.	Last Week.	Year Ago.
Apples, com., bbl.	.....	$7.00	$7.00
Beans, mar., c., 100 lbs.	12.00	11.00	11.75
Butter, cream., ex., lb.	.61½	.60	.56½
Butter, St. D., e. to f., lb.	.45	.45	.48
Cabbage, per bbl.	6.00	5.00	2.50
Cheese, lb.	.35½	.35	.33½
Codfish, Gd. Bks., 100 lbs.	12.00	12.00	15.00
Coffee, No. 7 Rio, lb.	7.16½	7.13½	10½
Coffee, Santos No. 4, lb.	7.24½	7.19½	.23
Eggs, hardy, fancy, doz.	.53	.54	.51
Eggs, West., ex., doz.	.44	.44	.41
Flour, patents, 196 lbs.	14.75	14.75	12.25
Onions, bag	5.00	5.00	3.00
Peas, Scotch, 100 lbs.	6.75	6.75	7.00
Pork, mess, bbl.	41.50	42.50	47.00
Rice, fancy head, lb.	.14½	.14½	.10½
Sugar, fine gr., 100 lbs.	20.50	†19.50	*9.00
Tea, Formosa, fair, lb.	.19	.19	.30
Tea, Japan, best, lb.	.36	.36	.35
Bacon, less down, lb.	.22	.22½	.25½
Beef, live, 100 lbs.	11.25	11.65	10.50
Hams, pkg., in tcs., lb.	.30½	.31½	.32
Hogs, live, 100 lbs.	13.75	14.00	20.50
Lard, Midwest, 100 lbs.	20.50	21.00	24.00
Pork, mess, bbls.	40.00	40.00	55.00
Sheep, live, 100 lbs.	10.50	11.00	11.00
Barley, malting, bu.	1.56	1.60	1.35
Corn, No. 2 yellow, bu.	2.10	2.24½	1.84½
May, prime Timo., 100 lbs.	3.90	3.05	3.20
Oats, No. 3 whits, bu.	1.45	1.48	.80
Rye, No. 2, bu.	2.41	2.54½	1.69½
Wheat, No. 2 red, bu.	3.10	3.22	*2.19½
Aluminum, lb.	.32	.32	.28
Copper, electro, lb.	.19	.19	.16½
Iron, pig, No. 2 X, ton.	47.15	47.05	29.00
Lead, lb.	.06½	.06½	.05½
Spelter, lb.	.06½	.06½	.06
Steel Billets, Bess., ton.	60.00	60.00	38.50
Tin, lb.	.53½	.53½	.72½
Brown sheet, st'd., yd.	.23	.23	.18½
Cloths, pr., 64x60, yd.	.32½	.32	.14
Print cloths, No. 1, lb.	.36	.36	.15
Hides, cows, av'g, lb.	.34	.34½	.25
Leath., hemi. so., No. 1, lb.	.53	.53	.50
Leather, un. bs., A r., lb.	.50	.50	.52
Rubber, up-riv., fine, lb.	.....	.....	.....
Tin Plate, 1c. latest cr., lb.	.38½	.38½	.....
Silk, China, s. t. fil., 1st, lb.	12.50	12.75	9.00
Silk, Japan, fil. No. 1,	8.50	8.10	7.45

*Government minimums. †Nominal.

Fourteen of the twenty-five revisions in foodstuffs this week were declines. The feature was the sharp breaks in all kinds of provisions, both here and at Chicago. The break in wheat probably prevented a further rise in Spring patent flour, but it did not stop Winter straights from rising a full dollar a barrel to a point well above the corresponding price for 1919. Bacon and hams were both lower here. At Chicago, save for mess pork, which did not change, there was a solid break in provisions.

A rise of 1½ cents a pound in the best creamery butter marked the week in the lone dairy products. The medium grade listed did not change, while the best renovated stock again slipped off a cent a pound. Cheese prices were steady generally. Fancy nearby eggs moved up half a cent a dozen, but the price of the best Western was unchanged. Both were again quoted under the corresponding 1919 level, though the difference in the fancy eggs was slight.

A break of $3 a barrel in fancy apples headed the declines in the fresh fruits on the list. In the dried ones the only drop was in choice apricots, and it was offset by advances in choice apples and prunes. In the vegetables list the honors were divided between an advance of $3 a barrel in cabbage and another break of $1 a barrel in potatoes. As a result of the rise, cabbage now costs more than three times as much as it did a year ago. Potatoes are over twice as expensive as they were in 1919, despite the current week's decline. Other changes in the vegetables included advances in choice marrow, medium and red kidney beans.

The fish list was bare of changes either way this week and for the first time in quite a while the same thing was true of the coffees. In the spices the changes were all downward, and were seen in Zanzibar cloves and in black and white Singapore peppers. Sugar was again very much in the spotlight, the week's range registering an advance of $1 a hundred pounds during the week. Fine granulated gained $1 a hundred, but is still well below the quotation on the raw material. The refiners' price for fine granulated is now 20¼ cents a pound.

Excepting for the marked upturns in several varieties of oils, including gasoline, the week did not produce much of interest in the combined list for drugs, chemicals, dyestuffs and oils. Twelve of the sixteen revisions were advances. For the first time in so long while—in fact, since the Government took control of wheat—there was a solid decline in the grains list this week, including hay and straw. Leathers were quotably unchanged and the same was true of the listed hides, excepting for a slight decline in heavy native cows. Tallow dropped.

In the metals list advances were recorded by pig iron, wire rod billets and by furnace and foundry coke. The decline took place in antimony, lake copper, lead and tin. A general easing off in prices for Burley tobacco was another feature of the week. Brazilian crude rubber declined, but Eastern rubber did not change. In the raw silks there was some recovery in the price of the Japanese grades and a further break in certain Shanghai silks.

In general with other lines of textiles, burlaps continued to ease off here during the week. One of the bear factors was the announcement that April shipments to this country from Calcutta far exceeded any ever made in a single month. Cotton cloths, chiefly in the gray, again fell off in price, under the influence of "dragging" buying. Silks and woolens also had something of a rough time, and felt the hand of the canceler to a considerable extent.

BUSINESS OPPORTUNITIES

Am interested in purchasing multigraph equipment or complete business. E 478 Times.

CAPITAL TO INVEST.

Experienced salesman, Christian, will purchase active interest in established business; preferably sales concern representing manufacturers. E 401 Times.

YOUNG MAN wishes to invest $2,500 to $5,000 in some good-paying business; in answering state your line. C 780 Times Downtown.

CAPITAL WANTED.

Industrial corporation in New York whose product is in great demand by the building trade, now operating one of the largest plants of its kind in the country, wishes to enlarge its output and therefore has an opening for investment of $100,000; to the right party we can assure excellent returns on the investment; this corporation is in good financial standing and requires capital solely for development only; bona fide only applications considered; references required. W 335 Times.

Man of first-class ability who will make a first-class stock and bond sales manager, who will invest from $10,000 to $25,000 in a sales campaign of a stock about to be brought out. This is an excellent opportunity for an A1 man with an old firm of first-class standing. Answer, giving your experience and some references. Address Old First-class Firm, W 676 Times Downtown.

A man or woman who would be interested in an interior decoration and furniture establishment can secure good connection with old establishment recently incorporated; orders booked in period of three months over $100,000; $15,000 can purchase controlling issued stock amounting to $7,500 will be considered. W 340 Times.

BUSINESS CONNECTIONS WANTED.

WANTED—Stock sales manager, with or without capital of his own; must be high-class, capable of forming syndicates; organizes efficient sales force and of conducting aggressive sales campaign; broad opportunity for right man; in applying mention experience and competent references. Address Box W 672 Times Downtown.

Young man, best references, sails for England May 29, returns in month; will do travelling errands and replies to persons in Goldberger, 3616 17th Av., Bklyn. Phone Bensonhurst 4020W.

Man that knows how to design and manufacture children's rompers and dressers as partner or share in profits. Write E. K., 520 Presbyterian Bldg.

BUSINESS CONNECTIONS WANTED.

A MAN WITH IDEAS OF SUCCESSFUL BUSINESS, WITH OR WITHOUT INVESTMENT, WILL FIND EQUIPPED DOWNTOWN OFFICE, CLERICAL FORCE, CREDIT AND CAPITAL ALSO PARTTIME FOR SUCCESSFUL EXECUTIVE; PREFERENCE REAL ESTATE BROKERAGE OR EXPORT AND IMPORT; GIVE FULL DETAILS FIRST LETTER; PRINCIPALS ONLY. ADDRESS MAJOR, P. O. BOX 852, CITY HALL STATION, NEW YORK CITY.

FOR SALE.

Confectionery and ice cream business in large suburban New Jersey town; a big money-maker; fully equipped; long lease; practically no competition; owner going in manufacturing; price $15,000; thorough investigation solicited. Address by letter only, Confectioner, 910 Union Bldg., Newark, N. J.

Fourteen-year lease on garage for sale; holds 75 cars; will extend 200 ft.; had space for repair shop, 45x36 ft. C 961 Times Downtown.

WONDERFUL OPPORTUNITY.

Running factory out of town, suitable for manufacturing of waists, dresses or underwear; low rental. Phone Chelsea 8696.

French pastry and restaurant, upper Broadway; sacrifice; $16,000 necessary. Write for appointment. Box 90, 1,464 3d Av.

Retail meat market; good location; doing very good business; wonderful opportunity. Call M. Williams, 136 West 116th.

Storage and express business for sale; 2 motor trucks; owners disagree; Columbus Circle section. X 5803 Times Annex.

A well established storage battery and ignition service station; excellent location; must sacrifice. E 1106 Times Harlem.

BUSINESS NOTICES.

HOW TO SELL YOUR STOCK.

My "Directway" Stock Selling Campaigns raised thousands of dollars in a single week for some of my clients. A scientifically constructed prospectus, followed with several strenuous investment letters, mailed to selected wealthy investors, enables you to dispense with promoters, brokers and salesmen; my plan is effective and inexpensive. Established reputation (28th year). Rosenblum, Advertising Expert, 1,482 Broadway (at 43d). Bryant 3668.

DON'T GO AHEAD WITH YOUR STOCK SELLING CAMPAIGN UNTIL YOU GET MY VERY INTERESTING PROPOSITION. HYDE, 23 WEST 31ST.

BUSINESS LOANS.

Loans—Machinery, automobiles, trucks; rated notes discounted; quick action. Col. 7979.

SENATE PASSES SHIP BILL.

Measure Providing for Sale of Government Vessels Goes to Conference.

WASHINGTON, May 21.—The Senate, without a record vote, passed today the House Merchant Marine Bill providing for a permanent Merchant Marine policy and sent it to conference.

The bill provides for the sale of Government owned ships to American citizens or corporations as soon as advisable, and, pending such sale, for operation either by the Government or under lease. A permanent board of seven members is to be named by the President, comprising two each from the Pacific and Atlantic Coasts, one each from the Gulf and Great Lakes, and the seventh from the interior.

Dry Goods Read Orders Fall Off.

Special to The New York Times.

CHICAGO, May 21.—Marshall Field & Co., in their weekly review of the dry goods trade, say:

"Current wholesale distribution of dry goods has been very much in excess of the corresponding week a year ago. Orders received from salesmen on the road, both for immediate and future delivery, were somewhat less in volume. The week in market was very active, although there were slightly fewer customers in the house than during the same period last year. Merchants report an excellent retail business with the better weather, and a ready response to seasonable special sales."

Kansas Wheat Outlook Improves.

TOPEKA, Kan., May 21.—The Kansas Winter wheat crop is placed at 110,000,000 bushels in the May report issued by J. C. Mohler, Secretary of the State Board of Agriculture. The condition of the growing wheat is placed at 83.4 per cent., an increase of 5 points since the April report. The report, which Mr. Mohler terms optimistic, is based on statistics from 8,000 correspondents. The estimated yield would mean an average of 14.5 bushels on the estimated acreage of 7,603,880 acres, which is an increase of 250,000 acres over the April report. The average condition of Spring wheat was reported as 87.9 per cent., with acreage small.

Jewelers Buy Mansion for Craft School.

MILFORD, Mass., May 21.—Plans of jewelry manufacturers of New England for the establishment of a training school for workmen, said to be the first of its kind in this country, took tangible form today when the purchase of a large estate in this town was announced. A mansion and barn will be used for housing the students and for workrooms, and it is hoped to have the school in operation by Fall. The New England Jewelers' Association and the jewelry trade associations of each of the New England States are back of the project.

BUYERS' WANTS.

Thirteen cents per word each insertion.

ARTIFICIAL SILK Wanted—Will pay cash at a price. Phone Murray Hill 2850.

COATS AND SUITS Wanted—Also apparel fabrics; jobber looking at, from 9 A. M. to 12 noon, at 8-10 West 19th St., 6th floor.

COATS Wanted—Junior and misses' coats only; better grades; to 12 all week. 29 West 20th, 4th floor.

COATS Wanted—Jobber looking at Fall coats from 9 to 12 A. M. 8th floor, 1,140 Broadway.

COTTON GOODS Wanted—Can use 5 cases Blue Ridge fancy Stripe. Rabhor Co. Canal 4425.

COTTON GOODS Wanted—Spot cash for any quantity. Kaplan Bros. Canal 2520 and 2270.

CREPE DE CHINE Wanted—Open for 3-thread crepe de chine, for cash. Crystal Undergarment Co., 113 University Place.

CREPE DE CHINE Wanted—8 and 4 thread, also 2x2 georgette, in large quantities. Madison Square 2660.

CREPE DE CHINE Wanted—Printed, dark patterns, at a price; quantity. Sonners & Levine, 1,161 Broadway.

CREPE DE CHINE Wanted—3-thread, 36 or 40-inch, $1, spot cash. 20 West 22d St.

DRESSES Wanted—Jobber, serges, satins and tricotines. Call Saturday and Monday between 9 and 11, 31 West 27th, 8th floor.

DRESSES Wanted—Jobbers are placing stock orders on full serge and tricotine dresses. Call with samples, 23 East 26th, 5th floor.

DRESSES Wanted—Looking at samples of satin dresses of the better k

MANHATTAN—FOR SALE OR TO LET.

RETAIL FUR CENTRE LOFT BUILDING

A Splendid Opportunity Is Offered to Purchase

124 E. BROADWAY

6 Story Store & Lofts

Rental $8,640
Price $48,500

For Further Particulars
Phone 3044 Watkins

The Dorchester

131 Riverside Drive, Cor. 85th St.

A 12-story building, wonderfully located. Four remaining apartments to suites 6-7-8-9 rooms are offered

to owner-tenants

Wood, Dolson Co., Inc.
Broadway, Corner 80th St.

FOR SALE
No. 52 West 56th St.
NEAR FIFTH AV.
Now called the finest avenue in the world.

House four stories and basement has both gas and electricity, four baths, and every convenience that could be desired by a private family, or could be easily converted into an apartment house at small expense. Address Owner, P. O. Box 111, Times Square Station, New York.

FOR SALE
Six story elevator
Apartment House
111th Street, near Broadway
Price $140,000
For further particulars call or write
Charles Galewski
REAL ESTATE OPERATOR
61 Chambers St.

FOR QUICK SALE
Greenwich Village
NEW LAW, 24-FAMILY HOUSE.
Plot 50x120, irregular.
Can be bought at 6 times annual rental.
OWNER GOING WEST JUNE 1ST.
A. D. ROCKWELL, JR., 103 E. 125d St.
Harlem 2477.

HIGH CLASS PROPERTY
To Lease 21 Years.
Unusually well selected list at very attractive rentals.
Consult us.
FRANK L. FISHER CO., 50 E. 42nd ST.

BROOKLYN—FOR SALE OR TO LET.

5 Rooms and Bath, $42

UNDER OUR CO-OPERATIVE PLAN OF OWNERSHIP, WITH A SMALL CASH PAYMENT, YOU CAN ENJOY THESE LOW RENTALS; FACTS AND FIGURES TO RESPONSIBLE PARTIES ON APPLICATION.

Lester J. Robinson & Co., Inc.,
REAL ESTATE. INSURANCE.
196 ROGERS AVENUE,
BROOKLYN, N. Y.
PROSPECT 9448-9.

REAL ESTATE.

Don't Buy a Home—

Until you have consulted the Suburban Home Guide of the New York Evening Post.

All the information you want about all the suburbs of New York—Tax rates, fares, prices, train service, roads, schools, churches, clubs, amusements.

The everyday commonplaces you usually have to find out for yourself at great expense of time, effort and money.

A new suburban section each Saturday.

This Week—Central Long Island.
Next Week—The South Shore.

The Towns of Westchester County were described March 27, April 3 and 10.

Suburban Connecticut April 17.

New Jersey—April 24, May 1 and 8.

Back numbers available while they last.

The New York Evening Post devotes more space to news and editorials than any other New York newspaper.

REAL ESTATE WANTED.

CHARLES GALEWSKI
REAL ESTATE OPERATOR
51 CHAMBERS STREET
Tel. 2811 Worth
I am in the market to purchase Loft Buildings and Apartment Houses.

WESTCHESTER—FOR SALE OR TO LET.

Exceptional Offering

Excellent location; 10 minutes' walk to the station; plot 100x200; seven rooms and bath, steam heat; garden; $10,500.

ANGELL & CO.,
Scarsdale, N. Y. Tel. Scarsdale 580

GREATEST BARGAIN
in
MT. VERNON

21-main house, 2-car garage; lot 100x196; 5 minutes walk to New Haven or Boston & Westchester Station.

Quick Sale, $12,500.
Phone 5140 Mt. Vernon.

House, Grounds, Garage.

Overlooking the Hudson, at Yonkers; convenient to station of New York Central; house, 12 rooms, steam heat, 2 baths; land 100 feet front and garage. Price $15,000. part on mortgage; one block to trolley to subway.
Bullard & Waters, Getty Square, Yonkers.

WEST SIDE LOFTS IN $325,000 DEAL

Hob Manufacturing Firm Acquires Eleven-Story Building on Twenty-fourth Street.

PURCHASES FOR OCCUPANCY

Big Chanler Plot on West Fifty-fifth Street Will Be Garage Site.

Samuel Hoffman, as President of the Hob Manufacturing Company, now at 37 East Twenty-first Street, purchased yesterday from the Mommer estate the eleven-story loft building at 19 and 15 West Twenty-fourth Street, on a plot 50 by 98.9, between Broadway and Sixth Avenue. The reported consideration was $325,000.

The purchasing company will use a large amount of space in the newly acquired property for its business. Louis Israel negotiated the transaction.

For a New Garage.

Further uptown a big building plot on the west side was sold by Winthrop A. Chanler and others to a company which will build a service station and garage. The property involved in the deal is at 529 to 533 West Fifty-fifth Street, through to 526 to 532 West Fifty-sixth Street, about midway between Tenth and Eleventh Avenues.

The buyer is the C. I. Building Corporation of Brooklyn, which has for Directors F. Knowlton, W. Metcliff and E. M. Beyral. The site has a frontage of 100 feet on each street and a depth of 200 feet, and is partly improved with old two- and three-story buildings. The reported consideration was $87,500.

Downtown Business Deals.

Pitt & Scott, Ltd., express and foreign forwarders, purchased from Markham Realty Corporation, Clarence W. Eckardt, President, 55 Front Street, at the corner of Cuyler's Alley, a five-story building. It will be remodeled by the purchasers and occupied for their own business. Horace S. Ely & Co. were the brokers.

The Charles F. Noyes Company sold for the Markham Realty Corporation to Margaret E. Callaghan, represented by Judge James A. Delehanty, the seller's interest in the two properties 17 and 23 North Moore Street. No. 17 North Moore Street is a four-story loft building 22.3 by 75, at the northwest corner of Varick Street. No. 23 North Moore Street is a vacant lot 21.8 by 75.

The four-story business building, 43 by 75, at 229 and 231 Washington Street, near Barclay Street, has been sold by I. B. Wakeman and Hugh Rainey for P. J. Foster to a client for investment.

The five-story building, 25 by 87.6, at 74 Orchard Street, near Broome, is to be taken over by the 74 Orchard Street Realty Company, formed at Albany yesterday, with T. and M. and H. Eckstein, as directors. Ben L. Levy holds title to the realty.

Gaines, Kay, Hostrand & Morrison, Inc., sold 141 East Forty-fifth Street, a three-story building, 20 by 100.5, to John F. Jackson, architect, who intends to alter the house into offices and small apartments.

Brooklyn Lots Auctioned.

Joseph P. Day sold at auction on Thursday night 150 lots in the Woodhaven section of Brooklyn for a total of $51,400. The sale was held by order of the People's Trust Company of Brooklyn.

Catherine Poole purchased the southwest corner of Jerome Avenue and Sapphire Street, together with the vacant plot to the west, for $900. Inside lots in this block were purchased by Michael D. Angelo for $325 each. Isaac Murphy purchased the block front on the west side of Liberty Avenue, between Amber and Sapphire Streets, including a corner directly at the subway station, for a total of $3,500.

The most important purchase was made by David Skolkin, builder, who acquired a large tract for development with a number of buildings.

East Side Tenement Sale.

Major Lorillard Spencer said to an investor, through Harvey B. Nevins, the four-story tenement at 38 Allen Street, corner of Hester Street, on a lot 40 by 24.9.

The Brooklyn Market.

The Bulkley & Horton Company sold 241 Seventy-third Street, a two-story two-family dwelling, on a lot 20 by 100, for William F. Ruter to Miss Margaret Flood for occupancy.

The F. C. Sautter agency sold the three-story dwelling, 746A Union Street, for Edward Clark to Joseph Grille for occupancy.

E. T. Newman sold the four-story apartment 153 Berkeley Place for Mary Bennett to a client for investment.

Buys Brooklyn Corner.

The five two-story houses with stores at the southeast corner of Fifth Avenue and Sackett Street were sold yesterday by J. F. Johnson, for the Title Guarantee and Trust Company to Samuel Stark.

Greenwich Village Deals.

J. K. Byard bought from Harris Mandelbaum and Fisher Lewine the five three-story dwellings at 278 to 284 West Fourth Street and 200 West Eleventh Street. The Williams-Dexter Company negotiated the deal.

School Buys on Charles Street.

The Abigail Free School and Kindergarten purchased the four-story building, 22 by 85, at 15 Charles Street, which it now occupies, from the Van Alen Chemical Company.

RESULTS AT AUCTION.

By Henry Brady.

Essex St, 149, w s, 100 ft s of Stanton St, 25x97.4; 3-story store; Helen C. Mostyn against Louis Drosin et al.; Blackwell Bros., Attorneys; William T. Collins, referee; due on judgment, $23,255.60; taxes, &c., $1,423.10. Sold to the Max Pozniok Co. for $22,000.

OUR MODERN

ideas in Painting, Decorating and Hardwood Finishing can not be equalled. We take jobs everywhere.

A. WILKES & CO.,
442 So. Broadway Yonkers, N. Y.
Phone Yonkers 2089

BANKRUPTCY SALES.

IN THE DISTRICT COURT OF THE United States for the Southern District of New York.—In Bankruptcy.—In the matter of GUISEPPE IRABELLA, Bankrupt.—Chas. Shongood, U. S. Auctioneer for the Southern District of New York in bankruptcy, sells Thursday, May 27, by order of the Court, at 2 P. M., at 142 Thompson Street, Borough of Manhattan, assets of the above bankrupt, consisting of hardware, fixtures, household wares, &c.

MATTHEW A. HENNEBL, Receiver.

ALEXANDER LEWINE, Attorney for Receiver, 1,238 Broadway, New York.

IN THE DISTRICT COURT OF THE United States for the Southern District of New York.—In Bankruptcy. In the matter of BEATRICE GUTHRIE, DOING BUSINESS AS LA PARISIENN, Bankrupt.—Chas. Shongood, U. S. Auctioneer for the Southern District of New York in bankruptcy, sells Friday, June 4, 1920, by order of the Court, at 10:30 A. M., at 103 Columbus Avenue, Borough of Manhattan, assets of the above bankrupt, consisting of ladies' waists, lingerie, hosiery, fixtures, &c.

HERBERT S. GANTER, Trustee.

SAMUEL S. PINNES, Attorney for Trustee, 31 Chambers Street, New York.

RECEIVER'S SALES.

RECEIVER'S SALE.

The undersigned receiver will sell at public auction the entire plant and equipment of Eastern Dolly Company. The sale will be conducted on May 28th, 1920, at 2 P. M., at East Passaic Ave., Bloomfield, N. J. The sleeping dolls, machinery, tools, &c., &c. For further particulars, if sizes are interested, apply to the undersigned.

DAVID BOEKER, Receiver,
893 Broad St., Newark, N. J.

BUYERS IN THE BRONX.

Salvation Army Acquires Courtlandt Avenue Property.

Cushman & Wakefield sold to the Salvation Army the building 777 Courtlandt Avenue, on the northwest corner of 157th Street, for Benhard Dressel, et al. The Salvation Army has occupied the store for some time. The plot measures 26.6 by 93 feet, and is improved by a four-story building. The title has been held by members of the Dressel family for nearly fifty years. Henry C. Schaefer represented the owners in the transaction.

Nehring Brothers sold for the Schork Building Corporation to an investor the new six-story apartment house on plot 102 by 142 on the Grand Boulevard and Concourse, opposite 173d Street. The property was held at $300,000 and rents for about $45,000 per annum.

The Delafield estate sold plot 5 in block 5, corner of Goodridge Avenue and 250th Street, Fieldston, to E. A. Kertscher of New York City, President of Kertscher & Co., cabinet manufacturers. George Howe was the broker.

Schwab & Co. sold for R. Laubenheimer a three-story warehouse at 212-16 East 151st Street, near Courtlandt Avenue, to a client for $35,000. The plot is 50 by 105.

E. Osborne Smith, Inc., sold for William L. Phalen the dwelling at 1,896 University Avenue, to an investor.

H. J. Hesse of Frank J. McNulty & Co. sold the two private dwellings at 1,990 and 1,992 Arthur Avenue.

The S. V. Cohen Company sold to Benj. Rechson three six-story houses at 991, 993 and 995 Boston Road. The property was recently acquired by the Cohen Company and was held at $135,000.

Harry Sugarman sold for M. C. Wright, 325 East 148th Street, size 25 by 100, a three and one-half story flat.

William R. Lowe sold for the Debb Realty Company the northeast corner of 184th Street and Morris Avenue, a dwelling, 23 by 90; also for a Mr. Mulroony the dwelling, on plot 23 by 114, on the north side of 190th Street, 25 feet east of Morris Avenue; for a Mr. Frohme the dwelling, on plot 50 by 100, on the west side of Davidson Avenue, about 175 feet north of Fordham Road, and for Mr. Newman, the dwelling, on plot 50 by 100, on the west side of Davidson Avenue, 75 feet west of Fordham Road, to Thomas Ward, who owns adjoining property on Fordham Road.

Samuel Cowen sold for Mrs. Van Idersteine Homer the vacant plot at 726 Jackson Avenue. The purchaser will build a two-story factory.

IN WESTCHESTER COUNTY.

Home Seekers Continue to Acquire Residential Properties.

Prince & Ripley, Inc., sold the residence of A. J. Fromhoit on Euclid Avenue, Riverview Manor, Hastings-on-Hudson, N. Y., to Henry J. Cossey of Tottenville, Staten Island, who will occupy.

Albert Lockwood has resold the house and six lots at 10 Latin Drive, Lowere Summit, Yonkers, which he purchased last year, to a Mr. Totten, who is now occupying the premises.

The property of Mrs. Jessie Seaman, on Belair Drive, Riverview Manor, Dobbs Ferry, has been sold by George Howe to one of his clients.

Fish & Marvin sold for Miss Alice McEvoy of New York City a tract of land in Auburn Manor at Bronxville to William H. Alton of the Alston Tobacco Company. The property adjoins the Alston residence.

George Coddington sold the dwelling built by him at 133 Valentine Lane to Edward F. Crossmore of New York City. Thomas S. Burke was the broker.

The Robert E. Farley Organization sold for Otto A. Deffaa his house on Farrington Avenue, Tarrytown, to George Wallace Hutchinson of New York City.

The Hotel Gramatan at Bronxville has been leased by Henri Pauchey & Son, Inc., who have taken over the hotel as of May 1. It is understood the lease is for a long term. Henri Pauchey has for the past year been the manager of the Gramatan, and his son, Marcus Pauchey, will be associated with him in the operation of the hotel.

Realty Market Notes.

The United States Fidelity and Guaranty Company, which early in the year purchased from the Mutual Life Insurance Company 73 to 77 William Street for its New York branch, announced yesterday that possession of the new building would be taken some time after May 1, 1921, when existing leases expire.

A building loan of $1,400,000 has been recorded by the Metropolitan Insurance Company to the Regent Construction Company for a twenty-story loft building to be erected at the northeast corner of Seventh Avenue and Twenty-eighth Street.

T. J. Murphy has been awarded the contract for constructing a twelve-story store and office building at 724 and 726 Fifth Avenue from plans prepared by Severance & Van Alen. The cost will be around $450,000.

The Arena Theatre Company has awarded the contract for constructing a four-story store and theatre building on the corner of Eighth Avenue and Fiftieth Street to M. Shapiro & Son. The building will cost about $300,000. Plans were prepared by Simon B. Eisenrath.

The M. Morgenthau Jr. Company, at its annual meeting elected the following officers: M. Morgenthau, Jr., President; J. Halberstadt, Vice-President; Edward Hart, Treasurer; James Frank, Secretary; M. Blume, Assistant Secretary; M. L. Stone, Assistant Treasurer.

Queens Borough Transactions.

William Liss sold for Ray Podell seven two-family houses, on plots of 20 by 100 each, at Rene Place, Ridgewood, to John B. Salsi, for investment. This property was held at $50,000. The same brokers also sold the Borden milk plant at Jamaica, a three-story heavy structure, on a plot 70 by 100, on the northwest corner of Bath Place and Van Wyck Avenue, for Isaac Kleinfeld to the Spatt Plumbing Supply Company, which will remodel and improve for its business. This property was held at $60,000.

Ira L. Terry sold for Louis Fallamal the dwelling at 286 Bowne Avenue, Flushing, to Freida Zentner of Brooklyn.

Lease in Auto Row.

Another Broadway corner in "Automobile Row" has been leased for a long term of years. Cross & Brown leased for Richard F. Ely and others the entire building at the northwest corner of Broadway and Fifty-fourth Street to the Reo Motor Car Company of New York. The building is located directly opposite the Hotel Cumberland and the new building erected by Henry Ford at the northwest corner of Broadway and Fifty-fourth Street.

WESTCHESTER—FOR SALE OR TO LET.

SCARSDALE
EDGEMONT
Right at the Station,
on the Harlem Division,
36 Minutes From Grand Central.
Completed Houses for Sale
$13,500 to $24,000
Macadam Roads. Sidewalks. Sewer. Water. Electricity.
Joseph Elsenes,
Scarsdale Tel. 347.

UNUSUAL HOME FOR MANOR

Two minutes to private beach and station; trolley; large plot; fine trees and garden; garage; 10 rooms, 2 baths; handsome decorations; parquet floors throughout; hot water heat; screened porch. Just offered exclusively by

Mrs. C. M. Murdoch
POST ROAD, LARCHMONT, N. Y. Tel. 638.

The BEST in WESTCHESTER
HOMES—PLOTS—ESTATES—FARMS
ROBERT E. FARLEY
ORGANIZATION
32 East 44th St. Murray Hill 3200

REAL ESTATE AT AUCTION. | REAL ESTATE AT AUCTION. | REAL ESTATE AT AUCTION.

CRASH! SMASH! Prices Are Tumbling!

Everything is going back to normal.

Building materials should soon follow suit.

When that occurs vacant lots should rise in demand and price.

Vacant lots are "dirt" cheap NOW—They never went up. They never yet had their chance in this boom.

Buy at the bottom—Sell at the top!—The next "boom" will be in vacant lots suitable for building.

Ask your banker,—Ask anyone with common sense,—If Interborough Real Estate on the subway lines, at and near subway stations, is not a good, —a very good,—"buy" at this time.

You will buy AT YOUR OWN PRICE at the

I. R. T.

Absolute Auction Sale

of Lots and Buildings

NEXT TUESDAY, MAY 25TH

Go Look Them Over TO-DAY

Telephone or send for Bookmaps

Liberty Bonds will be accepted at Market Value, on day of Sale. Savings Bank Books accepted as Deposit, on proper assignment.

Joseph P. Day
Auctioneer.
67 Liberty St. Cortlandt 744

Interborough's Necessity—the Public's Opportunity

WESTCHESTER—FOR SALE OR TO LET.

Scarsdale
EDGEMONT
36 minutes from Grand Central at the station.
Completed Homes for Sale ready to move right into
Every modern appointment
$13,500 upwards.
Also Plots, $1,000 Upwards.
All city advantages.
LIBERAL TERMS.
Scarsdale-Edgemont Corporation
1 Madison Ave. Tel. Gramercy 2577

Miniature Country Estate
MODERN CITY CONVENIENCES
Express Service—Easy Commuting
50 Minutes From Grand Central.

House contains 8 rooms and 2 baths. In the pink of condition. Glass enclosed sun porch, 40x13; fireplaces, window seats, copper screens and awnings, Spencer hot water heater, excellent water supply, automatic electric pump. Nearly 2 acres, with apples, grapes, asparagus bed, berry bushes. Garage for 2 cars with shower and washing apparatus. Modern poultry house and runs. Asking price $16,000; terms reasonable.

J. F. McKEAN 342 Fifth Av. Vanderbilt 5575.

LONG ISLAND—FOR SALE OR TO LET.

Kew Gardens
Long Island

15 Minutes from Penn. Terminal

We offer houses at Kew Gardens

Plots full of individuality and a home building plan that will interest you.

Edgeworth Smith, Inc.
Sole Agents
Kew Gardens Corporation
1 West 34th St., N. Y.
Phone Gresley 3250
Office at Kew Gardens
Adjoining Station
Richmond Hill 3723.

BUY WISELY

Consult the Suburban Home Guide of the New York Evening Post for all the facts about the Suburbs of New York before you buy your new home.

It gives advantages and features of the suburbs around New York in detail—tax rates, commuting fares, social activities, school facilities and number of houses available for rent or sale.

This Saturday it describes the Towns of Central Long Island. Next week—May 29, will be devoted to the South Shore and June 5—to Richmond Borough.

Back issues have described Westchester Towns, Suburban Connecticut and New Jersey. They are available while they last.

LONG BEACH
$50 Holds a Five Room Bungalow.
Improvements.
Ideal Location. Price $2,550
Terms Same as Rent.
Call any day or evening on
Walsh & Farrell
Blue Point Station.

AT FAR ROCKAWAY.

Modern house, on fine residential street; 9 bedrooms, 3 baths; garage; steam heat, electric light and gas; plot 100x140; sale price $25,000; terms.

Lewis H. May Co., Far Rockaway.

FREEPORT

7 and bath, all improvements; garage; large porch, screened; plot 75x154; fruits, garden; 10 minutes' walk to station; $8,000. A bargain.

E. J. CARROLL, 26 Railroad Ave., Opposite Station, Phone 678. Open Sundays.

LONG ISLAND—FOR SALE OR TO LET.

A REAL COUNTRY PLACE
With Rights to Fine Bathing Beach
At Shoreham, Long Island

House located near shore, on hill overlooking Sound for miles, and beautiful expanse of lawn, woods and rolling country, built by owner on plans prominent architect; has been occupied but three seasons and is in perfect order. Shoreham, but two hours from New York, is as beautiful as the New England coast, is not suburban, but has all the charm of the real country and an open shore. An unusual opportunity for a family of taste and comfortable means, in a neighborhood of other fine places. 11 rooms, 4 baths, 4 fireplaces, steam heat, electric light. Garage with 3 living rooms and bath. For sale. Owner will be at Shoreham Inn Saturday and Sunday.

We have also a smaller house and an unusually desirable shore front site for sale.

NILES & JOHNSON, Attorneys
Shoreham Inn 299 Madison Ave.
Shoreham, L. I. New York
Tel. 20 Shoreham Tel. 3113 Vanderbilt

Jackson Heights
PLAN OF TENANT-OWNERSHIP
OF APARTMENTS
4, 5 and 6 Rooms
Now Ready for Occupancy
For details address
The Queensboro Corporation
Manhattan Office, 50 E. 42d St. Phone Mur. Hill 7067
Jackson Heights Office, Opp. 82d St. Sta. Phone Newtown 2261
Queensboro Subway to 25 St. (Corona Line)

Happy Home Cottage Colony,
LONG BEACH
Don't take bus—at station; $1,500 cash, on rental purchase plan. Office on premises, West Fulton Street. Also office 3600 Broadway, N. Y. Phone Audubon 2586.

Great House Bargain
$6,000 buys beautiful $10,400 house, large plot, wide boulevard, near station, half hour Manhattan; steam heat, open fireplace, tiled baths, kitchen, parquetry; $2,500 cash; balance easy payments, for closed sale. Save brokerage.
Owner, Telephone Hollis 6515.

NEW JERSEY—FOR SALE OR TO LET.

SEEKING A HOME

When buying a home you want to know the tax rates, distance from New York, fare, train service, schools, churches, clubs and social activities of the town selected.

This information has all been collected and is being published in weekly installments in the Suburban Home Guide of the New York Evening Post every Saturday.

This week: Central Long Island. Next week: The South Shore.

Back issues have described the towns of Westchester County, Suburban Connecticut and New Jersey, and are available while they last.

READY TO MOVE IN!
$2500 AND CASH; $50 MONTHLY
UP UP
Near golf links, tennis courts and beautiful park, new suburban house, 20 minutes from New York; 6, 7, 8, and 9 spacious rooms, breakfast room, sleeping porch, sun parlor, butler's pantry, Colonial open fireplaces, tiled bathroom with low-down built-in porcelain tub; finished with hardwood trim, mahogany doors, white enamel woodwork, parquet floors, extra large fireplaces, steam heat, up-to-date electric light fixtures, large porch, sewers, gas and electricity.
Price $8,000 to $17,000
Only 15 Left of 125 Built.
AMERICAN HOME BUILDERS
20 Cortlandt St., N.Y. Phone Cortlandt 723

MOUNTAIN LAKES NEW JERSEY

TWENTY MODERN HOMES

for part cash living; ready for occupancy now; $10,000 buys new 10 room house with 1 bath and 1-3 acre; $12,000 a 11-room home with 2 baths, garage and ½ acre. Many prices, sizes all designs. Easy commutation to N. Y. City; 500 ft. above sea level. 4 Mile each and rear; last here one. Call for plans and details at Mountain Lakes Inc., 170 Broadway, N.Y.C. Tel. 1521 Cort.

NEW JERSEY—FOR SALE OR TO LET.

"QUEEN CITY TERRACE."

Choicest homesite development in the beautiful city of Plainfield, N. J. The answer to the home shortage problem. Choice Plots $200, Build Your Home! Or I Will Build a Home for You!!! Convenient terms. Title guaranteed. Near business centre. Only 7 minutes' walk from C. R. R. Station. Excellent transportation. Near trolley, schools. All improvements; macadam streets, concrete curb and sidewalks; water, gas and electricity; sewer installed. Queen City Terrace was developed 10 years ago. Buy a Homesite at Pre-war Prices. Double and treble your investment when the building boom starts. Use Your Foresight! Buy Now.

I. SCHWARTZ,
288 Watchung Av., Plainfield, N. J.

Under Construction 9 and 10 rooms, 2 to 3 baths; sun and sleeping porches; brick veneered; highest type; $18,000 to $20,000. Lots 50 to 90 by 175. Watchung Av., between Valley Rd. and Montclair Av., Montclair. Offices on premises. G. E. SCHERER.

CONNECTICUT—FOR SALE OR TO LET.

CONNECTICUT WATER FRONT ESTATE.

Will sell all or part of my estate of four acres, with about 400 feet of frontage on Long Island Sound; high ground, excellent bathing beach and mooring for boats. Restricted section. One hour from Grand Central Station, 5 minutes from railroad station. Will sell at a low price for immediate sale.

FERDINAND WITT
549 5th Av. 6621 Vanderbilt.

GREENWICH, CONN.

Distinctive apartments.
Valet and restaurant service.
Co-operative Price $15,000 to $20,000.
FRANK L. FISHER CO., 50 East 42d St.

Out-of-Town Real Estate Wanted.

BROOK FARMS
to rent on Lake Mackeenac
at Lenox, Mass.

Adjoining the estate of the late Andrew Carnegie, about 300 acres of land, extending from hilltop to lake. Beautiful woods, fine views. Attractive rambling house, beautifully and completely furnished. Contains on 1ST FLOOR, drawing room, reception room, boudoir, library, dining room, pantry, kitchen, servants' hall, servants' bedroom and lavatory; 2D FLOOR, master bed rooms, 3 baths and 6 servants' bedrooms and bath. Garage, laundry building, ice house, boat house and boats.

For particulars apply to
James W. McCulloch
100 William St., New York.

SUMMER HOMES—For Sale or To Let.

Several Fine Houses
On or Near the Shore
FURNISHED FOR THE SEASON
Rentals $500 to $6,000
ALSO LARGE COUNTRY HOUSES
G. Harry Abbott
STAMFORD SAVINGS BANK BLDG. 1st floor
STAMFORD, CONN.

To Rent, Furnished, for Summer, June 1st to Oct. 1st.
GREENWICH, CONN.
Splendidly located private house on hill overlooking the Sound, within 7 minutes' walk of station and stores. House 10 rooms and 3 baths with large porch on plot 90x150, with 8 splendid shade trees; references required. A. D. ROCKWELL, JR., 103 East 125d St. Harlem 2477.

TO LET FOR BUSINESS.

ADJOINING
PENNSYLVANIA
STATION
7th Av., 30th to 31st St.
17-Story Building
NOW BEING ERECTED
Near Main Post Office
About 20,000 Feet Per Floor.
Unobstructed light. No manufacturing.
Stores, Offices, Entire Floors
Apply to Your Own Broker or
REGENT REALTY CO.,
33 WEST 42D ST.

LOFTS—POSSESSION
STORE AND BASEMENT
4,000 to 10,000 feet.
144 to 150 West 18th St.
S. & N. REALTY, INC.
25 East 125th St.
Tel. 5044 Stuyvesant or 9479 Bryant.

MANHATTAN—FOR SALE OR TO LET. | MANHATTAN—FOR SALE OR TO LET.

Within Two Blocks of Grand Central Terminal
Twelve story office building for sale
To close an estate
Opportunity for investor or tenant who can occupy. Large first mortgage can be arranged.
For Details Apply to
Harris, Vought & Co.
569 Fifth Ave. 31 Vanderbilt

BROOKLYN—FOR SALE OR TO LET. | BROOKLYN—FOR SALE OR TO LET.

BOROUGH PARK MODEL HOMES
20 Minutes to Times Square.
24 New 2-Family Houses (Brick) With Double Garages
11 rooms, 2 baths, extra shower rooms, glass enclosed porches; built "High Class," up to date.
Model Block, 53d St., bet. 11th & 12th Aves., Brooklyn.
These easy housekeeping homes are being offered at
$18,000 to $19,000
For Sale on easy Terms. *Brokers Protected.*
Open for Inspection all day.
Apply to agent, on premises, or
LEVY BROS., 189 Montague St., Brooklyn.

LONG ISLAND—FOR SALE OR TO LET. | LONG ISLAND—FOR SALE OR TO LET.

WE HAVE SECURED FROM THE
Metropolitan Life Insurance Company
fifteen-year loans, amounting to $1,150,000, to build two hundred houses, in Arleigh and Norwood.

Full particulars, with photographs, floor plans of the houses and financial plans will appear Sunday in the

NEW YORK TRIBUNE
Do not fail to get a copy.

Rickert-Brown Realty Co.
Tel. 1190 Murray Hill 52 VANDERBILT AVE.

TO LET FOR BUSINESS.

FOR RENT
Offices and Showrooms
1,400 sq. ft. Also small space
HOLLAND HOUSE
S. W. Corner of 54th Av. & 39th St.
Agent, on premises, or
FRED'K FOX & CO., INC.
Mr. Gerety
14 West 40th St.
Tel. Vanderbilt 540

WONDERFUL LOFT

Reasonable rent. Immediate possession. 6,000 square feet. East 27th Street, few doors from 5th Avenue.

A. D. 140 TIMES.

STORE
For Rent, Immediate Possession.
A step from Madison Ave.; convenient to Grand Central depot. 27 East 40th St. 25x100; excellent light. Adapted for any high class business. Moderate rent on long lease. (Mr. Gerety) Fred'k Fox & Co., Inc., 14 West 40th St. Phone 540 Vanderbilt.

37 WEST 46TH ST.
FIRST FLOOR STORE
$7,500 per year.
IMMEDIATE POSSESSION
Your own broker or
Crystal & Crystal, 47 West Street.

Store, St. Nicholas Ave.
Exceptionally desirable location at St. Nicholas Ave., No. 1253, corner 173d St., size 12x40. Suitable for dressmaker, furrier, millinery, tailor, etc. Apply on premises or
Nehring Brothers,
1278 ST. NICHOLAS AVE.

TO LEASE
entire building, 218 Fulton St., corner Greenwich St.; over 10,000 square feet; or might rent in separate floors; passenger elevator; heat supplied from street.
BRYAN L. KENNELLY, RECEIVER.
140 Broadway. Tel. Cort. 1547.

DESIRABLE STORES
West 45th St., near 6th Ave.; also desirable PARLOR FLOORS AND LOFTS, suitable any business; light manufacturing permitted; leases; reasonable rents. Apply 79 West 45th. Agent on premises all day.

Two Lofts, Immediate Possession.
709 Greenwich St., corner 12th.
One loft 720 sq. ft.; one 1,800 sq. ft.
Steam heat and freight elevator service.
Inquire SAGER & SHAPIRO,
122 Nassau St. Beekman 673.

FACTORIES FOR SALE OR TO LET.

Factories with Possession
For Sale or Lease.
27,000 feet, downtown Brooklyn; 5-story brick; 3 elevators; light on four sides; steel power plant.
32,000 feet, Newark, N. J.; 5-story brick corner, opposite Newark St. station, Penn. R. R.; large power plant, belting, shafting, &c.
100,000 feet on waterfront, Newark, N. J.; 9-story heavy brick storage warehouse; 150-foot dock; large yard space; short walk Hudson Tubes.
Brokers paid. WALTER J. SMITH, 144 Montague St., Brooklyn.

NEW JERSEY.

FACTORY
4,200 SQUARE FEET
Just completed, at Bound Brook, N. J. One story, on plot 65 ft. by 185 ft., concrete floor, brick and tile walls, frame roof. On the main street, one-half mile from station, trolley at door; also sewer, water, and electric power; steam heated; 53 minutes New York, C. H. R. of N. J., P. & R.; Lehigh Valley and B. & O. railroads. Property highly restricted. No chemical companies. Price $12,500 cash. No new listings with brokers.
Pierce Estates, Bound Brook, N. J.

APARTMENTS TO LET—Unfurnished.

MANHATTAN—West Side.

La Versailles
Just completed—Immediate occupancy.
239-243 West 104th St., adjoining Broadway.
3 Room Apartment
Every modern improvement; rent $1,200 to $1,700. Renting agent, on premises, or
Berlin Renting Agency,
2668 Broadway, corner 103d St.

56th West, 342-4—Near B'way
105th W., 321—Near W. End Av.
2 Rooms & Bath
3 Rooms & Bath
SUPT. ON PREMISES.

APARTMENTS TO LET—Unfurnished.

MANHATTAN—West Side.

110 RIVERSIDE DRIVE
North Corner 83d St.
Possession June 1st.
Outside corner apartment, 5 rooms, 2 baths. In most desirable residential section of the Drive. Flooded with sunshine. Very attractive both summer and winter. Rent, $3,400.
Apply on premises or to
E. K. VAN WINKLE
156 West 72d St. Columbus 1661

6-Room Apartments
In high class elevator houses.
One apartment in each of the following houses:
935 St. Nicholas Ave., suitable doctor.
91 Ft. Washington Ave., suitable doctor.
65 Ft. Washington Ave.
Inquire on Premises or
BERLIN RENTING AGENCY
2,668 Broadway, Corner 103d St.

BRONX.

Open for Inspection
IDEAL Apartments Location
Entire Block Front
Grand Concourse
S. W. Cor. Mt. Eden Ave.
(173rd St.)
3-4-5-6 BEAUTIFUL ROOMS
Large Foyers
With Every Conceivable Improvement
3 Blocks East of Jerome Ave. & Lexington Ave. Sub. Station, 6th & 9th Ave. Elevated at Belmont Street
Agent on Premises

JUST COMPLETED
READY FOR OCCUPANCY
SELECT Apartments Location
FORDHAM HEIGHTS
3-4 BEAUTIFUL ROOMS
With Every Conceivable Improvement
2515-2525 Grand Concourse—North of Fordham Road
3 Blocks East of Jerome Ave. & Lexington Ave. Sub. Station
At Fordham Road
6th and 9th Ave. Elevated
Level Realty Corp., Owners

2274 GRAND CONCOURSE
SOUTHEAST CORNER 183D.
3 AND 4-ROOM APARTMENTS;
670 AND 690; NEWS BUILDING.
2 Blocks East of 183d.
Jerome and 9th Av. subway express station.

BROOKLYN.

100 MONTAGUE ST., BROOKLYN.
Borough Hall and Clark St. Stations.
4 rooms and bath.....$1250
5 rooms and bath.....$1410
6 rooms and bath.....$1650
4 r. & b., housekeeping....$1100
CLINTON TRADING CORPORATION,
166 Remsen St., Brooklyn. Main 3940.

APARTMENTS TO LET—Furnished.

OVERLOOKING PROSPECT PARK
2 rooms and bath, completely furnished, all modern improvements, with elevator service; to rent from May 15 to September 15. See Superintendent, 134 Prospect Park West, between 8th and 9th Sts.
JUDSON B. SWIFT,
1561 Bedford Av., Brklyn. Prospect 8477-96.

CITY HOUSES—For Sale or To Let.

Manhattan

Cozy private dwelling, 20x, near West End; subway; improved attractively furnished modern conveniences; three baths; June 15th Oct. or longer. C 214 Times.

Bargain, 18-room house, double garage, chauffeur's quarters; large garden; electricity, 23 minutes from 42d St. Telephone Beyer, Marble 725-W.

1239 WEST 7th—Three-story brown stone; nine rooms and bath; private residence, excellent condition; reasonable; possession; seen 1 to 3, 7 to 9.

17 PT. 4-STORY AND BASEMENT.
East 61st St., nr. 3d Av.
$10,500 until Monday noon.
FRANK L. FISHER CO., 50 EAST 42D ST.

UNUSUAL FOR ALTERATION.
20-foot house in East 80s.
FRANK L. FISHER CO., 50 EAST 42D ST.

CITY HOUSES—For Sale or To Let.

Manhattan.

FOR SALE—TO REMODEL.
West End Avenue; finest American basement house, west side; built full depth; elevator; will rent $60,000; sacrifice at about half price; easy terms. F. E. Sturgis, 14 Wall St. Rector 3075.

ARTIST'S STUDIO HOUSE
for sale, West 74th St.; large studio apartment; top floor, elevator, modern, electricity; $12,000 cash, balance terms. F. E. Sturgis, 14 Wall St. Rector 3075.

First District, Park Av. district; steam, electricity; two baths; artistic. Rhinelander 6231.

Private house to let; 10 rooms, two baths. Phone Rhinelander 6224.

Bronx.

Must sell at once to settle an estate, house, eight rooms and bath, 100 feet on South Av., 60 feet on Arlington Av., 200 feet deep; 5 minutes from Arlington Station; two minutes from trolley; John J. Merrill, administrator, 100 South Av., Mariner's Harbor, S. I.

At Fort Wadsworth—House of 7 rooms, bath; artistic heat, gas; lot 75x100; garage, two large children's houses; fruit trees; three blocks from trolley and train; price $6,500. Bergen, 204 West 43d St., N. Y. C.

City Houses Wanted.

Private house, east side, 51st to 66th St., between Lexington and Madison Avs., for cash; must be modern; state full particulars and lowest price. Box 1139, 1639 3d Av.

Parlor and second floor wanted, three adults, west side, 65th to 96th St., lease, before September. Physician, R 482 Times.

Wanted for rent, private house, 8 to 11 rooms, Yonkers vicinity; 2 adults. Colgate, 3,632 Graham Av.

Room furnished or partly furnished, wanted, by lawyer, $1,000 cash. E 452 Times.

CITY REAL ESTATE.

Manhattan—For Sale or To Let.

A REAL BARGAIN.
$4,000 cash purchases a ten-room brick dwelling, steam heat, electric light, near 167th and Broadway subway; immediate possession; asking $12,000. Ryan & Co., 148 West 125th. Morningside 4354.

WILL LEASE APARTMENT HOUSES.
Manhattan or Bronx; furnish security and bank references. Wagner Co., 405 Lexington Av. Telephone Vanderbilt 886.

147 EAST 57TH.
Four-story, 2 baths; early possession; seen at reasonable hours; owner going California, anxious to sell. Call Martin, 147 East 57th St.

3-story and basement, near Lexington; $12,500; easy terms; private house block. LEON S. ALTMAYER, 62 East 86th St.

Brooklyn—For Sale or To Let.

OWNER LEAVING TOWN.
Will sell beautiful detached home, restricted section of Flatbush; possession anytime; 10 large, light rooms, beautifully finished in mahogany and oak; foyer, library, living room, dining room and kitchen, first floor; four sleeping rooms and bath, billiard, maid's room and bath; electric, steam, large enclosed porch, plot 80x100; fine lawns and front fence; garage and workshop; sacrifice price, $25,000.
JOSEPH N. NEEF, 849 FLATBUSH AV.

For Sale—A factory, 60x120, two stories and attic, corner building; two-story and store, and 67 private garages and room to build 40 more; everything fully rented and more garages promised; pays 11 per cent on the asking price; must sell on account of stock exchange. Kuhls, 75 Tist St.

IMMEDIATE POSSESSION.
In beautiful Mapleton Park, 7-room brick detached house; tiled bath, etc.; $9,500 cash, balance easy; block from subway. William, son & Koeppel, 6317 18th Av., Brooklyn, across from Bensonhurst subway station.

ABSOLUTE SACRIFICE FOR QUICK SALE AT MANHATTAN BEACH.
Plot of three (3) lots on Irwin St., just north of Oriental Boulevard; all city improvements; splendid view of the ocean and bay. W 2 Times.

$7,900, 2-family brick; must be sold before June 1; 5 and 6 rooms, 4 baths, 2 furnaces; rent from upper floor, $40 month; first floor vacant, being decorated. Route, 730 Fresh Pond Road, Ridgewood, Brooklyn.

Two new one-family brick houses, with private garage, for sale; big bargain. Frances, 271 East 39th St. (nr. Church Av.), Brooklyn.

Three-family brownstone house in best of condition; owner leaving city; $12,500; $6,000 cash. 164 Macon St., Brooklyn.

Country Houses—For Sale or to Let

Westchester County.

Stone house, 7 rooms, bath, enlosed porch; large corner lot, large trees, garden; modern conveniences; asking price $15,000; this opportunity for same one who will act quickly. Geore W. Roth, 66th Rd., Scarsdale, N. Y. Telephone 231.

Most select residential section of Yonkers, 10 to 30-minute express train service; 7-room house, tiled bath, hot water heat, lot 100x190; wonderful river view; immediate possession; $9,500. Breithack & Co., 58 South Broadway, Yonkers, N. Y. Tel. 701. Open evenings; Sunday by appointment only.

White Plains—Cottage, 6 rooms, bath; 1 acre; fruit trees; shade trees; brook; block from trolley; $8,000; easy terms. Rosedale and Rosewoods Rd., Whamond. Box 438, Phone W'P-7, White Plains.

Seymour Heights, Yonkers—Modern stone house, 8 rooms, 2 baths; lot 100x205 feet; garage; 30 minutes Grand Central; price $15,000. Full information, J. O. Wilson, 162 Nile Av. Bryant 4921.

For Sale—Modern house, good location, 8 rooms and bath, concrete cellar, good attic room, electricity, town well, elevated R.R.; 10 minutes to station; immediate possession. A. F. Stanley, Mamaroneck, N. Y. 317

Modern home, overlooking Hudson River; stucco and shingle; 7 rooms and bath; heater heat; 40 minutes to Grand Central; price $15,000. Address resident owner, L 15 Times.

Yonkers—On North Broadway, 775, fine restaurant, 11 rooms and bath, parquet floors, porch facing on grass; plot 80x100; room for garage; $17,500 cash, mortgage $13,750. W. J. Bleakley, 1 Hamilton Terrace, Yonkers. 3015.

For rent, Rye, bungalow, 6 rooms, bath, gas, electricity, screened porch, fireplaces; 200 ft. Oakland Beach; $950 to Oct. 15. Phone 85 Mamaroneck.

Nine 10-room residences; every modern detail; bath in every room and garage on ground; July 1; 11 leases; $3,500. Johnston, Harbor Lane, New Rochelle. Phone 3521.

New Rochelle—For sale, French stucco, hollow tile house, seven rooms; all latest improvements; immediate possession; price very reasonable. Call Stuyvesant 3324.

Bungalow—7 rooms, 2 baths; heated garage; 2 garages; artistic and practically newest built. Grandview, Hartsdale, N. Y.

COUNTRY HOUSES—Sale or To Let.

Westchester County.

Lowest price show place in Pelham Manor; most desirable location in Westchester; large spacious residence, with beautiful grounds, surrounded by magnificent shade trees; stone foundation; 25 years old; 12 bedrooms, 3 baths; perfect condition; 14 rooms, 2 baths, large verandas and sun parlor; a true realization of something out of the ordinary; open for inspection; sacrifice price. Apply direct, owner's office, R. W. Deasy, 32 West 42d St. Tel. Murray Hill 760 or Pelham 1103 for appointment to inspect.

A picturesque Pelham Knolls 9 Pelham Manor; artistic, spacious studio home; stucco, stone foundation, steel beams, copper gutters; many modern labor saving devices; sun parlor, sleeping porch, 2 baths, porcelain fixtures; stone walls for economy; bargain at $18,500. Apply office, Colonial Av. and Wolf's Lane, Tel. 1152 Pelham, or Champ & Deasy, 32 West 42d St, N. Y. C. Tel. Murray Hill 760.

WHERE BUY IN WESTCHESTER.
Distinctive Colonial home, corner plot in picturesque "Pelham Knolls" highest type design and construction; 3 baths, sun porch, open verandas, open fireplaces; many home innovations; 35 minutes Grand Central; 24 electric trains. Bargain at $21,500. Apply Robert W. Deasy, 32 West 42d St. Tel. 760 Murray Hill.

Long Island.

Just Completed for Personal Occupation in WOODMERE.
white Colonial house, 32x50, containing living room, study hall, dining room, kitchen, 5 large master bedrooms, one of them very large, with baths and servant's room and bath. Situated on high, level, fully attractive community with schools, club house, bowling, tennis courts, &c. Swimming and boating in Mephansett Bay. Direct electric service to Manhattan; 22 to 45 minutes. Sell at $25,000.
CROSS & BROWN CO.,
19 East 41st St.,
Murray Hill 7100,
or Mr. Tuthill, Telephone Vanderbilt 800.

AT FLORAL PARK.
Thirty Minutes by Electric Train.
Large maple trees shade this finely located house of 7 rooms; bath and foyer hall; oak trim, parquet floors, open fireplace; water, electric light, power and heat; gas in street; built 9 years; front on Jericho Turnpike and trolley; 4 blocks from station; plot 75x235; faces two streets; garden; great value at $11,000; title policy.
A. H. Goldsmith. Phone Floral Park 320.

New pretty 8-room semi-bungalow, 2 bathrooms; all improvements; plot 75 feet by 104 feet; close to water; good view Great South Bay; boating and fishing; one mile from center of town; 1 mile from Hallroad station; churches and school near; price $15,000; more land can be sold if desired to enlarge plot; immediate possession. To see, take 8:47 train, 34th St. side of house, corner Conklin and Swan River Avs., Patchogue, L. I., N. Y.

To Close an Estate—Fine residence, best location on Long Beach; immediate possession; house contains six large master bedrooms, three baths, two servants' rooms, one bath; exceptionally spacious living, dining and music room; parquet floors; house newly and expensively decorated; large plot with full grown hedges, shrubbery, lawn; you will like it; price low; attractive terms. Telephone Whitehall 875.

Real Spring, Summer and Autumn home; one of the finest spots on South Shore, Long Island; 20 miles out; high bluff, in view of Sound for miles; bathing, fishing; congenial Christian colony; plastered cottage, 7 rooms and bath; built-in fireplace; fully furnished; garage; large plot; price $4,850; terms arranged; broker protected. Owner, Room 604, 135 Montague St., Brooklyn. Phone 5098 Main.

BETTER THAN NEW.
Possession immediately; remodeled real 8-room Colonial; strictly modern; electric light, hardwood floors, steam heat; porch with massive white columns; large lawn; plot 83x110; convenient to all parts of N. Y.; price $11,500. Henry Wehling Corp., 1 1st Woodhaven Av., near Jerome Av., Woodhaven.

Cedarhurst, L. I.—Attractive 10-room house in high-class residential section; gas, water, electricity; every convenience; two bathrooms; plot 75x175; fine old trees, shrubbery; garage; chicken house; 4 minutes' walk from station; price $16,000; possession Oct. 1. Phone Far Rockaway 1015.

JUST COMPLETED A NUMBER OF VERY ATTRACTIVE 7-ROOM DETACHED HOUSES, 2 BLOCKS FROM STATION, 15 MINUTES FROM NEW YORK; TERMS REASONABLE; AGENT ON PREMISES. MIDDLETOWN ST., JAMAICA, L. I. CREELEY 6316.

JAMAICA—$17,500.
One New Colonial home in best residential section; first floor—living room, sun parlor, dining room, tiled kitchen, maid's room, tiled bath; second floor—four bedrooms, large tiled bath, shower; attractive fixtures. A. Dean, Murray Hill 1438.

An Unusual Opportunity—New Colonial brick dwelling, heated garage; 6 large rooms, tiled bath, hot water heat, all improvements; 1 block from express subway station; $2,500 cash, rest like rental; plot 75x100. Owner on premises, or write J. S. Withers, 32 Vanderbilt Av., N. Y. C. Telephone Vanderbilt 7507.

Furnished 7-room cottage on Fire Island Beach, between Saltaire and Ocean Beach, fronting on Great South Bay; within 1100 yards of Atlantic Ocean; large screened porches; excellent surf and still water bathing; docking facilities; price $2,500. Write J. Brewster, Bay Shore, L. I.

$7,500; easy terms; nine rooms, brick dwelling; price $7,500; part cash. 218 Clinton Av., Perry St., Woodhaven; also Calley and Belmont Avs., Ozone Park; 50x100; cheap to close estate. Kegreiss. Phone (0 to 8) Jamaica 8111 or 5201. Evenings, Sunday, 1979-J Shore Road.

Lynbrook, L. I.—One new 11-room house, plot 50x125; price $7,000, cash $3,000; also several 6-room houses with large plots and beautifully located, within a few minutes of station; also business property. Apply to owner, Lynbrook, L. I.

For sale, house overlooking Flushing Bay, eight large rooms, all conveniences, two porches 30 feet wide, screened, glazed; lot 40x100; driveway; garage; fruit trees; possession July 1; no agents; reasonable. Owner, 35 Buell Place, East Elmhurst, L. I.

Bargain for quick buyer in Far Rockaway, 12-room house and garage, all-year home; plot 100x200; can move right in; first-class condition; steel ceilings. Inquire Paul Friedland, 108 West 137th St., or 1,321 Columbus Av., Far Rockaway. Tel. 596 F. R.

LOVELY NEW STUCCO HOUSE and garage; immediate possession; 7 rooms, 2 baths, tile kitchen; plot 60x150; 35 minutes Manhattan; $15,000 cash, balance mortgage to suit. WILLIAM K. MACDONALD, Woodmere. Phone Woodmere 3128.

Beautiful 8-room dwellings, half acre, ready to occupy; strictly high-class; nothing like them on Long Island; 2 baths; 2-car garage; steam heat, gas, electricity; grounds laid out by landscape gardener; $15,500-$16,000. Henry Pierson, Maple Av., Westbury. Telephone 250.

Freeport—Eight-room house; all improvements; heating; garage; large grape arbor; porch; Great South Bay view; plot 90x100. D. J. Sullivan, Miller and Suffolk Sts. Phone 585-R, Freeport, L. I.

For sale or rent at Belle Harbor, beautiful modern 10-room house, all improvements, newly painted and decorated; possession June 1; not quickly; only $5,000 needed. Call 2205-J Belle Harbor.

Freeport—Modern bungalow, 4 rooms and bath, open fireplace; garage; chicken house; close to boating, bathing and fishing; plot 40x100. W. D. Sullivan, Miller and Suffolk Sts. Phone 585-R, Freeport, L. I.

BAYSIDE BARGAIN, $10,500.
Six rooms, tiled bath, shower, oak floors, chestnut trim, steam heat, corner plot, garage, station 1 min.; quick action necessary. E. J. Snyder, Tel. Greely 6896.

Murray Hill, Flushing seven-room cottage and large plot with double garage for sale; immediate possession; two blocks from school, stores and station; all improvements with many flowers, shrubs. 471 Amity St.

Attractive, furnished residences and bungalows near Jericho for sale or rent. Morton Real Estate, opposite Edgemere Station. Telephone 1309 Far Rockaway.

Flushing, L. I.—House, 7 rooms, tile bath, steam heat, gas, electricity, parquet floors; double garage; 30x40; near station; $11,700. Tel. Bedford 6837W.

At Far Rockaway—To rent, 8 and 4 rooms, well furnished, with private bath, by the season, reasonable. Call at 87 Clark Av. or phone Far Rockaway 1061.

Beautiful new brick veneer residence, with garage 2 cars; built for builder's own occupancy. John Jorgensen, 1,219 Seneca St., Far Rockaway.

Five-room house, steam heat; plot 100x250; price $8,500; part cash. 218 Clinton Av., Amityville, L. I.

Seven-room; all improvements; newly painted and out; $8,500. Ware, 29 Brooklyn Av., Freeport. Tel. 905-R.

Two-room house, improvements; chicken house, coal house, garage; 130x250; $6,500; part cash. 218 Clinton Av., Amityville, L. I.

Bungalows, cottages, furnished or unfurnished, Rockaway Park and Boulevard. Tel. Pennsylvania 864.

For Rockaway, $,250 Wavecrest Av.—Will lease 14-room house, furniture. Apply 8 Lauterbach, 228 Fulton St., Jamaica.

New York State.

Attractive 10-room house, excellent neighborhood, on bank of Hudson, Nyack; 10 minutes from station; commuting distance; $7,500. C. J. Demarest, 9 La Vota Place, Nyack, or Jonas Haaren, 57 Cedar St., N. Y. C.

For Rent—Completely furnished cottages and apartments at Fourth Lake, Adirondack Mountains; all conveniences. A. G. Gassner, Fourth Lake, Old Forge, N. Y.

COUNTRY HOUSES—Sale or To Let.

New York State.

Gentleman's country home and farm; all modern improvements; fruit of all kinds; stocked; crops planted; all farming implements; located in Leeds, near Catskill, village of Leeds, 2½ miles from Leeds, P. O. Box 9, Greene Co., New York.

Small farmhouse, barn, garden; $50 for season. George Boyd, Middletown, N. Y.

New Jersey.

Suburban Studio Home—Will sacrifice new artistic cottage, with garage; only $3,000 cash buys it, ready for occupancy; balance can remain on mortgages which can be paid off like rent; has 6 large rooms, tiled bath; splendid studio 20 feet by 40 feet, fine northern light; steam heat; parquet floors; running water; electric light; every convenience; beautifully situated on plot 100x190 feet; fine garden, shrubs and flowers in profusion; go with the place; close to pretty lake stocked with fish; select, congenial neighbors; good markets, school and churches near by; this is a chance of a lifetime to obtain a home at fraction of real worth; could not be duplicated at less than $16,000; ideal commuting to New York City. Address Earnest, P. O. Box 878, City Hall Station, New York City.

Almost new little home, set in midst of shade trees, on corner lot; only 1 foot; front and back porches; pleasant living room with fireplace; sunny dining room and kitchen on first floor; 2 bedrooms with large closets and bath on second floor; hardwood floors; gas range; electric light; electric light; easy commuting from up or down town; price $7,900; $3,200 cash. Write, call or telephone Mrs. Lockwood, 36 Maitland Av., West Englewood, N. J. Phone Englewood 901-W.

Two beautiful homes, up to date in every way; one 9 rooms, one 11 rooms; bath, heat, gas, electricity, hardwood floors and trim, windows, porches, screens; fine garage; large plot; fruits, flowers in abundance; high-class neighborhood; sewers, sidewalks; two blocks station, three blocks trolley; big train service; seven minutes 130th St. Ferry; $12,000 each; cheap at $15,000; come Saturday or Sunday. R. T. Davison, West Englewood.

NOTICE TO ALL.
Commuters, speculators and home seekers, on account of business reasons I am authorized to offer a six-room house and bath, hardwood trim, sleeping porch, verandas, 13 ft. wide, high elevation, views for 25 miles; best neighborhood; plot 75x150 feet; 35 minutes on Lackawanna; near station, stores and schools; sacrifice at $6,750 to quick buyer; reasonable terms. Wm. Coyle, Lincoln Park, N. J.

A DREAM.
BUNGALOW DE LUXE.
Ten rooms and 2 baths; open fireplace and all city improvements on a corner, at a price less than present day prices; easy terms available terms. W. Buckley, 812 Chestnut St., Roselle Park, N. J. Tel. 4139 Roselle. Or Jersey Central from Liberty Street on the hour.

READY FOR OCCUPANCY.
An elegant large six-room house, hardwood trim, parquet floors, steam heat, electric light, gas and sewer connection; in a beautiful town, 30 minutes from New York; near schools and churches; $1,500 down, balance on easy terms. W Buckley, 261 Broadway, N. Y. Tel. 5826 Barclay.

Montclair—11-room house, first class condition, all improvements, including electric lights, steam heat, hardwood floors, open porch, plate glass windows, lot 50x160, vegetable garden in rear; five minutes' walk from either Lackawanna or Erie station; price $10,500; terms. Inquire of owner on premises. Jaeggi, 23 Cloverhill Place. Telephone Montclair 976-W.

Elizabeth, N. J. (El Mora Section)—$8,000 down buys 7-room, 1-family house; large living room, open fireplace, beam ceilings, double oak floors and sun porch; large sleeping porch; steam heat, electric light; lot 40x200; asphalt paved street; two minutes to station and trolley. M. L. Shapiro, 126 Broad St. Tel. 4656.

Lovely new 6-room house, positively every modern improvement; beautifully decorated; large plot; fine location; 45 hour Manhattan; commutation 8c; also older well built 8-room home; either $9,000 cash, balance easy terms. Chas. A. Hombel, 1743 Overpeck Ave., Ridgefield Park, N. J. Phones 940-J Hackensack 5755 Rector.

Rutherford—House, 9 rooms, bath, newly decorated; gas, electricity, steam heat, thermostatic control; instantaneous water heater; porches; tiled bathroom; plate glass windows; porches; large plot, fruit, grapes, berries; price $11,500; cash required, $3,000. Owner, 244 Mountainway.

Allendale, N. J.—For sale, attractive country home, first-class, 7 rooms, bath, all improvements, garage; all kinds fruit; garage and quarters, main line Erie, 30 minutes to New York; furnished if desired. Owner on premises; bargain. Schallhorn, North Franklin Turnpike.

For Sale—2 modern houses, 9 rooms, fine location, price $11,000; possession 1 and 2; new house, Glenwood Road, 9 rooms; 2 baths, hot-water heat, oak floors; no better house built; immediate possession; price $10,500. Owner, James L. Brief, Ridgewood, N. J.

Elegant two-family house, all improvements, lot 75x230, large flower and fruit garden; garage for 4 cars; 40 minutes from New York; price $26,000. Inquire N. Weser, 666 Stuyvesant Av., Irvington, N. J.

Lake Hopatcong—Driftwood Cottage, in Green Cove, fully furnished; private dock; price $4,500; open for inspection. L. J. Bennett, Route 3, Box 104, Wharton N. J.

Mountain Lakes, N. J.—For bargains in private property in well from $10,000, or rent, furnished, for Summer from $500. Mrs. H. C. Klintrop, 45 John St., N. Y. Phone John 4579 or Boonton 401.

On wooded hill, in neighborhood of pretty homes, an artistic tapestry brick dwelling of 8 rooms, master's and servants' baths; lot 67x264; 14 miles from express station; price $16,000. W. W. Wilsey, 26 Avondale Road, Ridgewood, N. J.

Caldwell, N. J.—For sale, or rent by year or Summer, large, handsome house, extensive grounds and garden, high elevation overlooking Passaic Valley; 11 miles from Essex Falls Station. Answer 64 Wall St., N. Y., 10th floor.

For Sale—Semi-bungalow, 8 rooms; improvements; one hour from New York; Sandy Hook boat Plainmount; Atlantic Highlands; seen by appointment. George Kent, 26 Central Av., East Orange, N. J. Orange 6058-W.

Englewood—Hollow tile and stucco house, 9 rooms, sleeping porch and sun parlor, hot water heat, electric light; lot 40x200; asphalt neighborhood; for sale on reasonable terms; might rent. Telephone Leonia 768-J.

Corner Property—Large 8-room house; hot and cold water and electric lights; large barn; bargain for quick buyer; price $8,000 cash. For particulars address Owner, 403 William St., Bodendbrook, N. J.

For sale—Six-room stucco house, tile bath, glass-enclosed porch, all improvements; lot 40x100. C. V. Daniels, 315 Columbia Boulevard, Woodridge, N. J. Tel. Rutherford 1048-R.

House, seven rooms, bath, attic; all improvements; plot 50x140; best location; small amount cash. Owner, L. Jay, Homestead Av., Palisades Park, New Jersey.

At Mountain Station, South Orange—11-room house, all improvements, $15,000, on easy terms. O. S. Thompson, 207 4th Av., New York. Telephone 3163 Gramercy.

SUMMIT—Possession Oct. 1, for sale, modern house, 9 rooms, 2 baths, open fireplaces, garage; Schenckalb. Phone Gramercy 1782, Summit 1068 M.

HACKENSACK HEIGHTS HOMES $8,000 UP; $1,000 down, balance like rent. Boundary Realty Co., 30 Church St., N. Y.

Six and seven-room houses, new, large plots, all improvements; restricted community. Phone Leonia 656 by appointment with owner.

Ridgewood, N. J.—11-room corner house, improvements; central. Owner, 76 Woodside.

Connecticut.

Darien—One Hour Grand Central, half mile from station, cottage, 6 rooms, bath, electricity, attractively furnished, ½-acre lot, beautifully located; price $4,000 (reasonable terms) or rent $100 month to October. Wall, Rector 78 or Darien 344.

Miscellaneous.

14-room house, baths, running water, electric lights, fireplace, steam heat; garage; 4 horse land. Lockhurst, South Dartmouth, Mass., Berkshire Co.

Country Houses Wanted.

Seven or 8-room house, must have 4 bedrooms; location between Great Neck and Rockville Centre; will pay from $7,500 to $8,500; exact location, terms and price or no attention will be paid. X 824 Times Annex.

Wanted, country house to rent, six or seven rooms; immediate possession; Nonquette and half commuting. X 3018 Times Annex.

Wanted from July until Sept. 30, country house with 4 bedrooms, in high locality. A. Gareya, 545 West 111th.

COUNTRY REAL ESTATE

Westchester—For Sale or To Let.

Stucco on hollow tile, two-family house in beautiful Riverside, 262d St., near Broadway; 14 rooms, 2 baths, 4-car garage; 40 feet of land price $26,500. Thomas Burke, Plaza Bldg., Getty Square; also South Broadway at Valentine Lane. Phone 5060 Yonkers.

Beautiful bungalow sites at picturesque Mamaroneck Lake, inland from Pelham Manor; for descriptive booklet, James, 247 West 46th St., New York.

Chester Hill, Mt. Vernon, Nearsville—Restricted residence properties; acre and half acre plots; houses, $8,000 up. Phone 800 Mt. Vernon.

Thirty beautiful estates in Westchester for sale, $20,000 to $100,000. E. P. Valentine, Plaza Building, Getty Square, Yonkers.

5-room frame house, best neighborhood, $6,500. L. Birdsall, Terrytown, N. Y.

At Pelham, 401 6th Av.—Modern house, seven rooms and bath; all improvements, electric light and gas, plot 100x180 feet; price $11,000. Phone Pelham 3091.

Stone house, 7 master bedrooms, 4 baths, L. Birdsall, Terrytown, N. Y.

COUNTRY REAL ESTATE.

Westchester—For Sale or To Let.

10% off for cash over $5,000 mortgage. Six rooms, bath and laundry. Room garden and garage, open fireplace; every improvement. Three new houses, 61 West 8th Av. 8 blocks north Tuckahoe Station, Westchester & Boston Railroad; 5-cent fare.

POSSESSION AT ONCE.
Mount Vernon, 122 South 11th Av., near 2d St.—House of nine rooms and bath, gas and electric light, all improvements; room for garage and driveway; convenient to New Haven Railroad and N. Y. Subway; price $9,500. Inquire Mitchell at 110 South 11th Av.

Long Island—For Sale or To Let.

400 lots (25x100), adjoining railroad station, at $15 each; 45 miles out on main line, Long Island R. R.; church, school, station; post office and hotel on premises. O. L. Schwenker, 277 Broadway, New York. Phone Worth 4667.

NORTH SHORE HOUSES.
Stucco and hollow tile; 10 rooms, 3 baths, 2-car garage, plot 100x120; near water; excellent neighborhood; immediate possession. E. G. Snyder, tel. Greeley 6896.

TEN-ROOM COTTAGE at Arverne, Long Island; handsomely furnished, including piano; garage; near station and shore; $2,200; must be sold. Inquire Milstein, 56 Flatbush Av., Brooklyn.

Long Beach, 5 rooms furnished, overlooking ocean; all improvements; $450. Call on J. Reynolds, Primrose Ave. and Beach 94., West End bus from station.

Must be sold; owner leaving country, two-family brick; rents $2,100; price $18,500. Biedenkapp, 199 East 84th St.

Far Rockaway — 15-room house; large grounds; bargain. Owner, 4392 Far Rockaway.

Pine Tree camp site, 8 lots, $95; cash $15, monthly $5. Biedenkapp, 199 E. 59th St.

New York State—For Sale or To Let.

AT MIDDLETOWN, N. Y.
Gentleman's beautiful country estate; will sacrifice at your own terms; 15 large rooms, 5 baths, several excellent outbuildings, high location, all improvements, 16 acres; any part or all. HENSCHEL, 55 Liberty St. Phone Rector 8758.

For Sale—Ideal Mountain Camp (Clarwood), situated on Fenner Lake, near Bald Mountain House; fine bungalow; furnishings new; running water; icehouse, boathouse, &c. Inquire Mrs. H. B. Clark, P. O. Box 542, Rochester, N. Y.

Any one wishing to purchase or rent property on the lake, write Wm. H. Montgomery, Chestertown, N. Y.

New Jersey—For Sale or To Let.

Cranford, N. J.—40 minutes out, Central R. R. N. Y.; splendid train service; beautiful town of 9,000 people; attractive 7 and 8 room cottages with baths; furnaces, all improvements; plot 60x132, with handsome shade trees; surrounded by $20,000 cottages; near Rahway River; prices $6,500 to $9,500; terms; investment on property rapidly increasing. Spruce pl. and West End Place; walk through Orchard St. to property. Walter J. Smith, 158 Montague St., Brooklyn.

Beautiful hotel and ten bungalows at Fairhaven, N. J., located on the Shrewsbury River; furnished completely, with bar; excellent investment for right party; price for sale or exchange. H. Brimberg, 73 Bainbridge Av., Brooklyn. Phone Decatur 1882.

For Sale—Jersey City; bargain; building contains approximately 35,000 square feet floor space; power, good light, &c.; near all freight yards; heavy floor carrying capacity; possession 60 days; price $65,000. Write Owner, A 520 Times.

ENGLEWOOD VICINITY—New Dutch Colonial house of 9 rooms and 4 baths; all modern improvements; 75-acre plot; for sale, or exchange for city property. Inquire H. WEATHERBIT & CO., Englewood, N. J.

For sale, near Plainfield, New Jersey, new frame house, 11 rooms; fine 10-mile view; electric lights, tile bathroom, best water, large fireplaces; 8 acres. Address J. W. Devett, Plainfield, N. J.

For sale to close an estate; two-story brick building with store and four apartments; large lot in rear facing street, at Keyport, N. J.; good investment at $40,000. Address Box 97, Keyport, N. J.

For sale to close an estate; 37 acres unimproved land near Asbury Park Golf Club on Corlies Ave.; on outskirts of Asbury Park, N. J.; price $15,000. Address Box 97, Keyport, N. J.

Rahway Gardens, N. J.—Lot 80x100, corner Broadway and Nassau St.; beautiful location, trolley and automobile road; Mr. Quinnenhauser, 114 Chadwick Ave., Newark, N. J.

11 good houses, nearly new, all improvements, in fine big suburb; only $40,000; great snap. H. C. Lockwood Co., Woolworth Building.

80-room furnished seashore hotel will be sold cheap. Heathers' Hotel Co., 400 Bailey Building, Philadelphia.

5 acres in good suburb, 3 miles to depot; house, &c; $7,000; terms. H. C. Lockwood Co., Woolworth Bldg.

500 lots at depot on Jersey Central; $60 each; $1,500 cash. H. C. Lockwood Co., Woolworth Bldg.

Connecticut—For Sale or To Let.

For Sale or to rent in the hills of rural Connecticut, fifty miles from New York, excellent well-built house, two bathrooms, hot air furnace, large plazza on first and second stories, screened; fine views of rolling meadows and woods; fruit trees and grape vines; large barn and outbuildings. B 185 Times.

Miscellaneous—For Sale or To Let.

Quaint rural cottage home for rear round living; less than 1 hour from New York City; splendid commuting service; with one-third acre shaded by fine old oaks; almost new; thoroughly covered; 5 rooms and tiled bath, massive fireplaces; high in the healthful hills; only 47 minutes by train; sacrifice for $2,000 cash and $5,000 on easy terms; secures it to desirable party; $5,000 cash first mortgage loan at 6 per cent; near country clubs, schools, churches and markets; in a refined, exclusive neighborhood; rights to privately owned lakes. Individual Post Office Box 148, City Hall Station, New York City.

REAL ESTATE WANTED.

House wanted, L. I., within 40 min.; give full particulars regarding size, plot, improvements, price and terms; no brokers. Box E. G. 44 Times.

WILLIAM-DEXTER CO., INC.,
60 Grove St. Spring 5518.
Can dispose of your Washington Square and Greenwich Village properties to advantage.

Want to lease tenement or apartment property. Send full particulars, S. Lefkowitz, 40 East 7th St., New York. Phone Orchard 1833.

Will lease or purchase building constructed according to our plans, to cost about $150,000. Box 1, 1 Times Annex.

Wanted to rent, 1-2 basements on West End Av., for high-class tea room. Telephone Riverside 8511.

OUT-OF-TOWN REAL ESTATE.

HAR HARBOR.

For sale, to settle an estate, desirable furnished cottage, consisting of seventeen rooms, six baths; near shore; 34,807 sq. ft. of land; price $18,000; can be bought on terms. Dudley Baldwin, Attorney, 294 Washington St., Boston, Mass.

4,350-ACRE MONTANA RANCH.

All under fence; situated in Custer County, Montana; a wonderful farm and stock ranch lying within Montana's eastern oil belt; completely set with alfalfa; at a sacrifice. Address A. C. Leighton, Hastings-on-Hudson, N. Y.

Furnished house to let for London season or longer, containing 10 bedrooms, bath room, 2 reception rooms, usual offices, garage for 2 cars with 4 rooms above. Apply Colonel Trotter, 9 Ovington Gardens, London, Eng.

FARMS.

New Jersey—For Sale or To Let.

Farms along Lackawanna Railroad; prices very reasonable; $1,500 up; easy terms; we help you and buy crops. Lackawanna Farm Agency, Blairstown, N. J.

Connecticut—For Sale or To Let.

FARMS! FARMS! FARMS!
Many good ones—$7,500 to $30,000. Pictures and details; state size, price limit. E. E. SLOCUM, Inc., Real Estate Expert, Selected Farms in N. Y., N. J., and Conn.

Farms Wanted.

Have cash customers for farms along Lackawanna Railroad; send particulars and terms. Lackawanna Farm Agency, Blairstown, N. J.

SUMMER HOMES FURNISHED

Manhattan

Four Summer months, nicely furnished eight-room house, two baths; West End Av., near 79th St.; $160; references. Tel. Schuyler 7097.

Brooklyn.

June 15-Sept. 15, to small family; modern eight-room detached house, large screened porch, garage if desired; near station; 35 minutes Times Square; 10 minutes bus-ride; most favorable terms to desirable party. Saturday or Sunday or evenings, 1,288 Tod St., Brooklyn, or phone evenings Bensonhurst 7220-J.

Richmond.

To Rent—Bungalow, furnished, country and seashore combined; five rooms; long season. 703 New Dorp Lane. Telephone New Dorp 729.

Westchester County.

Mapperhan, Yonkers, 36 Tuckahoe Road, furnished 9-room house; gas, electricity, piano, June 1 to Sept. 15; $125 monthly.

SUMMER HOMES—Furnished.

Westchester County.

Beautiful bungalow at Harmon-on-Hudson in grove of dogwood and maple; four well furnished rooms, two porches, bath and extra toilet; electric light and coal and lovely all Summer. Phone Mrs. Prescott, 1363 Cipsic, or take hour's ride to Dogwood Bungalow, Harmon-on-Hudson, New York Central.

At Scarsdale, N. Y.—Completely furnished house for rent from June 1-Oct. 1; three master's bedrooms, large sleeping porch, two baths; maid's room and bath; garden, garage; beautiful surroundings; no agents. Call Scarsdale 159. C. F. Bogart.

Furnished apartment, 6 rooms, bath, porch, in Pelham Manor, convenient to all trains; has advantages of Summer home and convenience of apartment; June 1 to Oct. 1, $225 month; satisfactory references required. Call evenings Pelham 1358J.

To let, furnished, for Summer, house of nine rooms, exclusive of pantry, and three baths in New Rochelle; electric light and gas; hot water heat; open fireplaces, spacious verandas, grass; good neighborhood; references. X 2264 Times Annex.

Five bedrooms, two baths, garage, closed porch; corner lot, two blocks from Oakland Beach, to rent, furnished, from June 15 to Oct. 1; $1,200. Telephone Rye 295-W.

For Rent—Well-furnished 7-room house, garage, screened, June to Sept.; good neighborhood; reference. 139 Devoe Av., Yonkers. Tel. Yonkers 2445W.

Sronxville—Small furnished house, garage, from June 20-Sept. 20; $150. Telephone Bronxville 295M or Bryant 215.

For Summer months, 4 bedrooms, 2 bath; near railroad; $1,000; garage; comfortable. X2265 Times Annex.

For rent, New Rochelle, furnished, eight-room house; June 15 to Sept. 15. E 510 Times.

Rye—For rent, furnished, eight-room house, garage, near water; season, $1,500. Mrs. Smith. Phone Rye 625.

5 rooms, furnished, corner, Chester Hill; garage; 4 months, 242M Mount Vernon.

Greenacres—Furnished, season, 9 rooms, 3 baths; garage. Tel. White Plains 1568.

Long Island.

AT LONG BEACH.
Rent for season, my beautiful 8-room house, 2 baths, steam heat, splendidly appointed; all bedrooms in mahogany; ground floor furnished in mission; fully furnished equipment of silver, cut glass and cooking utensils; beautiful lawn surrounded by hedge; 1 minute's walk to depot; house open for inspection all the time. J. A. Clark, 19 Hudson St., Long Beach, or 1,598 Broadway, New York City. Telephones Long Beach 68, Columbus 5782.

For rent, furnished, Long Beach, L. I., immediate possession, for the Summer, new hollow tile and stucco residence, enclosed piazza, 5 master bedrooms, 3 baths, 4 extra lavatories; excellently furnished; most exclusive residence at Long Beach. M. Greenthal Jr. Co., 206 Broadway, Cortlandt 3066.

On the waterfront at Malba, L. I., completely furnished, modern 11-room house, all improvements, 2 baths, extra toilet and lavatory, sleeping porch; beautiful, highly restricted residential community; within 4 minutes' walk of station; country club, golf links, tennis courts and bathing beach; 21 minutes to Penn. Station; rent for season $3,400. Phone Flushing 2054.

Great Neck—11-room house, near golf club, water and station; newly decorated; well furnished; 3 fireplaces, 4 master's bedrooms, 2 baths, 2 servants' rooms, 2 baths; sleeping porch; 4½ acres; big trees, vegetable garden, garage. Telephone Owner, 59R.

On a breezy hill, near park and woods,

APARTMENTS TO LET.

Furnished—West Side.

80TH, 605 WEST—Splendidly furnished 5 rooms, front; Summer; elevator. Apt. 6C.

100TH, 315 WEST—Are you looking for a summer home? Beautiful 6 rooms, bath; well furnished, piano, library, &c.; good neighborhood. Apartment 6C.

140TH, 874 WEST (Apt. 41)—Two large; elevator; light housekeeping conveniences; reasonable.

142D, 416 WEST—Four-room, front adjoining Drive; June 15-Oct 1. Audubon 4070. Apt. 2E.

160TH, 500 WEST (Apt. 41)—Desirable 4-room front apartment, attractively, completely furnished; piano; to Oct. 1; reasonable.

190TH, 550 WEST (APT. 6)—ATTRACTIVE 3-ROOM FURNISHED (PLAIN) TOTH ROOM FRONT APARTMENT, TO OCT. 1; REASONABLE.

81ST, 555 WEST (corner Broadway) — Six nicely furnished rooms and bath, sublet summer months. Kahn, Apartment 2E. Phone 6ra Audubon.

105TH, 544 WEST—Five rooms, fully furnished; immediately; clean, artistic, sunny; moderate rent; modern improvements; very near subway and Riverside. Apt. 3A. Phone Audubon 4186.

107TH ST., 602 WEST (2E)—Attractive, light, seven rooms, two baths; linen, silver, piano; convenient location; reasonable. 2260 Audubon.

111TH, 600 WEST—3 BRIGHT FURNISHED ROOMS, COMPLETE HOUSEKEEPING; REASONABLE. APT. 6B.

115TH ST., 636 WEST—Sacrificing unusually attractive, four-room furnished apartment, June to September, $75. Audubon 8104. Broido.

163D, 606 WEST—Adjoining drive, river view, 6 rooms, bath and extra maid toilet; exceptionally large modern apartment; $1200. Realty Supervision Co., 40 West 34th.

163D, 601 WEST (Broadway)—5 rooms and bath; $150 month; June 15-Sept. 15. Apt. 6C. Wadsworth 5180.

186TH, 530 WEST—Near subway; six outside rooms; $85 monthly; June 15-Sept. 15. Call Sunday, Apt. 3B.

173D ST., 501 WEST—For sale, lease, including furniture, six-room elevator corner apartment; all room facing street; rent, $50 month; beautiful furniture. Inquire Superintendent on premises.

178TH, 700 WEST—Six rooms till October; exceptionally light Broadway-corner apartment; by appointment only. Wadsworth 9848.

180TH ST., 550 WEST—Four large, outside rooms. D. C. Lewis.

181ST, 720 WEST (Apt. 3E)—Cool, well furnished, modern elevator four-room apartment; lease to Sept. 1; rent reasonable. Wadsworth 9848.

181ST, 530 WEST—All light, five-room, completely furnished apartment for sale, six months' lease; reasonable rent. Rosenthal.

A LARGE ASSORTMENT OF APARTMENTS, 3 to 6 rooms; elevator, non-elevator; $60-$100 month; weekly rates; references essential. 315 Manhattan Av. Academy 1467.

Apartment renting specialists; first class furnished apartments; long and short leases; Summer bargains; avoid hunting. Call Central 5855.

APARTMENTS, Summer bargains, furnished, $125 upward; long leases. Wickliffe Gray, 260 West 734 St. Columbus 3074.

ATTRACTIVE Housekeeping Apartments, THE CATHEDRAL PLAZA, 100 CATHEDRAL PARKWAY, 110th St., bet. Amsterdam and Columbus Aves. Fully furnished apartment, rented monthly; 2 rooms, with kitchenette and bath, $70 and up; 3 rooms, with kitchenette and bath, $90 and up. Telephone Academy office for information regarding vacancies; linen and maid service at moderate rates; two blocks east of Broadway subway, near 9th and 9th Av. "L"; subway but three stop ride. Best references essential; special rates by the week.

ATTRACTIVE front six-room apartment on Morningside Drive; park view; elevator; cool in Summer. Superintendent, 114 Morningside Drive.

Attractive suites; telephone, kitchenette, maid service. The Suburel, 156 West 95th.

Beautiful furnished rooms, elevator apartment house; steel construction; fireproof; 10 minutes from street car and subway station, Washington Heights. Inquire 21 Bennett Av. (Apartment 4B). Two blocks from 181st St. Broadway subway station.

BROADWAY, 2,783 (107th St.)—Seven finely furnished rooms, baby grand piano, Oriental rugs; every room lights until Sept. 1; immediate possession; rent very reasonable. Phone Academy 1205. Mrs. Martin.

BROADWAY, 3,300 (125th)—Furnished 4 and 5 room front apartments; complete; electricity; telephone. Apt. 2B.

CENTRAL PARK WEST, 840—ATTRACTIVELY FURNISHED, SEVEN-ROOM APARTMENT FACING PARK; RENT, $175 MONTHLY. APPLY SUPT., OR TEL. RIVERSIDE 8778.

CENTRAL PARK WEST, 870—Beautiful 1 room apt.; immediate possession to Oct. 1; seven windows in living room; $300 monthly. Inquire Supt., Riverside 2562.

CENTRAL PARK WEST, 65—8 large rooms, 2 baths; overlooking Central Park; sacrifice for Summer months. Apply Supt.

Completely furnished 6-room apartment for sale; buyer can also have apartment, rent $95; references, Schuyler 8795.

CONVENT AV., 849 (144th) — Large, airy front room, adjoining dressing room, bath, kitchenette; suitable for two; private dwelling.

CONVENT AV., 470—Three large outside rooms, newly furnished; piano; sixth floor; elevator. Audubon 4230 (Apt. 6I).

Eight room furnished apartment; sunny; outlook Morningside Park; two baths; June or July to Sept. 1, $200 per month; cash in advance for whole period. 416 West 123d. Phone Morningside 4475, Apartment 53.

Exquisite furnishings, specially designed; six all outside rooms, 2 baths; 11th floor; complete view of river; exceptionally cool; Broadway, near 79th St.; June 1 to Oct. 1; $300; shown by appointment only. B., Box 110 Times.

Five-room furnished apartment overlooking the Hudson; reasonable rent desirable tenants; June 16-Sept. 15. Wadsworth 4674.

For apartments of the better class, East, West Side, phone, write or see, Hoyt & Ray, 30 West 34th. Penn 1074.

FOR rent for June and July, fully furnished, linen and silver, 5 large rooms, bath and kitchen; south and west exposure; 9th floor; fully modern. Telephone Circle 7311. Apt. 91.

FURNISHED Apartment to sublet; completely furnished housekeeping apartment, with all services, for Summer months; reasonable rent. Apply Mr. McKenzie, Apartment 5D, Hotel Schuyler Arms, 307 West 96th St.

Furnished apartment, five rooms, two baths; $4th, Broadway. Address 675 Columbus.

GREENWICH VILLAGE.

122 West 4th; three rooms and bath; lease and furnishings. Stratton, 2E.

HOTEL ALGONQUIN.

Parlor, bedroom and bath; completely furnished; private balcony, overlooking Broadway; shown by appointment; $125 per month. J. CLARENCE DAVIES,

51 East 42d St. (2E.) Vanderbilt 9744.

HOTEL ALBEMARLE (34th St., near Broadway)—Suite four rooms and bath, two rooms and bath, one room and bath; attractive rates to permanent guests.

HOTEL PATTERSON

26 West 47th St.—REDUCED RATES one 8 room and bath suite, one 5 room and bath suite; both handsomely furnished and appointed.

MIRNINGSODE DRIVE, 50 (Columbia University)—Fully furnished, occupancy now to Oct. 1; seven rooms, French windows, overlooking opposite park; high; cool for Summer. Mr. Shepherd, Apartment 2I. Phone Cathedral 7770.

MOUNTAIN COMMUNITY APARTMENTS.

Artistically, completely furnished apartments, 3 and 4 rooms, baths and kitchenettes; refined people; best references; $100 to $200. 3 West 47th St. Phone Plaza 645.

NEAR Columbia University; beautifully furnished 6-room front apartment, elevator; will sell 18 months' lease and furniture cheap; persons seeking apartments for furnished apartments please do not apply. Kimel.

Nicely furnished flat, 3 rooms, kitchen and bath, until Oct.; below 59th St., near subway station; reasonable. Box 76, 1,359 Broadway.

PINEHURST AV., 41—Elegantly furnished three rooms; apartment; elevator. Apt. 5A.

RIVERSIDE DRIVE, 454—7 rooms, 2 baths, luxuriously and completely furnished; private apartment, facing Hudson River; beautiful view; $300 per month from now until Oct. 1, 1920, or longer. Telephone John 8.

RIVERSIDE DRIVE, 700—Six rooms, 2 baths; beautiful view; June 1-Oct. 1; block from subway and "L"; $225 per month. Odell, Audubon 5400.

RIVERSIDE DRIVE, 364—Furnished 8 rooms, 2 baths, 3 rooms facing Hudson; June 15-Sept. 15; $300 month; adults preferred. Phone Greeley 2184.

RIVERSIDE DRIVE, 700—Five rooms, from June 15-Sept. 15; $225 per month. Apartment must be seen to be appreciated. Odell, Audubon 5400.

RIVERSIDE DRIVE, 460—Beautifully furnished 6 rooms, immediate possession for Summer; fine view; elevator; near 125th St. subway or Manhattan. Phone Morningside 9458.

Warren, 3 rooms, bath; elevator; Summer months; $120. Phone Columbus 109.

Small, three-story, basement house, furnished; near Central Park; present lessee desires retain top floor; lower floors, basement; $1,500 annually; one, two years. Telephone, Academy 1205.

ST. NICHOLAS AV., 865—Couple, going West, will sell furniture, furnishings and sublet reasonably three-room apartment. Call after 10 A. M., Apt. 6. Hannon.

To rent from July 1 to Sept. 15, furnished apartment on Riverside Drive; 7 rooms, 2 baths; all conveniences; beautiful outlook; view of river; overlooks Columbia campus; very good library of books. Chickering piano, Oriental rugs; only highest references considered; seen by appointment; $300 a month. Telephone Morningside 6236.

APARTMENTS TO LET.

Furnished—West Side.

To sublet—Very large studio, north skylight and south light; $150 month, or share for $75. Address, with particulars, B 1047 Times Annex.

UNIVERSITY AV., 1356 (Highbridge)—Four large, cool rooms, all improvements, 2d floor, for 3 or 4 months. Addicks, Melrose 7806.

WASHINGTON SQUARE, 27—Summer, airy 8-room, 3-bath apartment; elevator; all conveniences. Spring 9067.

WAVERLEY PLACE, 128 (near Washington Square)—Attractive, high-class, three-room apartment, 8th floor; references required; $100 monthly; June 1 to Oct. 1. Call Saturday.

WAVERLEY Pl., 134—6 rooms, attractively furnished; long or short lease. Derrickson.

WEST END AV., 646 (near 91st)—Attractively furnished, living room, bedroom, bath, hall and real kitchen; June 1 to September 15 rent $100 per month. Phone Riverside 667 before 9 o'clock, or at 7 P. M.

WEST END AV. (corner 79th St.)—High-class apartments, handsomely furnished, 9 rooms, 2 baths, June 1 to Sept., 1921. W. Pelling, 102 West 72d. Tel. 7240 Columbus.

WEST END AV., 382—Attractively furnished suite of 3 rooms and bath; non-housekeeping.

WEST END AV., 881—Two rooms, kitchen, bath; maid service, $100. Safford.

WEST END AV., 886—One-room apartment, bath, kitchenette, for Summer. Livingston.

Furnished—Bronx.

UNIVERSITY HEIGHTS—Four newly, unusually attractive and completely furnished rooms, kitchenette, piano; wonderful apartments; exceptionally desirable; 20 minutes from Grand Central. Phone Tremont 9064.

University Heights—Five outside rooms completely furnished; new piano, private telephone; convenient New York Central R. R. and subways. Davey, 2,297 Sedgwick Av.

Five rooms, June 1 to Sept. 1; $75 month; attractive; linen, silver, Steinway grand piano, Telephone Fordham 2801, Apartment 2E. Saturday and Sunday before 1 P. M., week days before 9:30 A. M.

Three-room apartment, completely furnished; $100 per month. Telephone evenings. Tremont 6179.

Near subway, four light, airy rooms, electricity, phone, shower; June-Sept. 15. Phone Oakwood, Westchester 3266, today.

VALENTINE AV., 3,054—5-room furnished apartment; moderate improvements; references; May-Sept. 15. Fordham 3390, Apt. 1C.

Furnished—Brooklyn.

Seven elegantly furnished rooms; brick; electric light and steam heat; garage in rear; to sublet from June 1, 1920 to Sept. 15, 1920; would consider permanently. 569 81st St., Brooklyn. Inquire on premises.

BROOKLYN HEIGHTS—Furnished apartment, 7 rooms and bath; all light rooms; southern and western exposure; 4 minutes to Wall St.; June 15 to Sept. 15. Phone Main 9777.

Two elegant connecting rooms, suitable two gentlemen, private bath, facing park; two minutes Brighton line. Telephone Flatbush 9077.

EASTERN PARKWAY, 163—Four outside rooms, beautiful view, handsomely furnished, elevator service. June-September. Apt. 3A.

Handsomely furnished apartment, 6 rooms and bath, June 15-Sept. 15; all conveniences. Seen by appointment, Decatur 4581.

Bay Ridge Av., 821, near subway—3-4 rooms; complete; $30-$35.

For Summer, two rooms, bath, overlooking harbor. Apt. 3I. 109 Columbia Heights.

Furnished—Long Island.

41ST, 180 (Corona, Long Island)—Going West; sublet six-room floor, porch, detached house; Cozona; completely furnished, with phone and Victrola, to adults; improvements; rent to November 1, $65; seen by appointment. Phone 1394M, Newtown.

ARVENE—Exceptionally desirable six-room apartment, latest improvements; season, year; reasonable; call any time. Richman, 315 now 414, Beach 67th St. Tel. Belle Harbor 2499.

Far Rockaway—Beautiful single rooms, bath, kitchen privilege; also 3 rooms, bath, housekeeping; season; men. 1,347 Hollywood Av.

Elmhurst: Six large rooms furnished, sunlight all sides; electricity; private veranda; $90 monthly; June to October; references Jeckel, 116 Maurice Av.

Apartment in private house, centrally located, Rockaway Park, restricted neighborhood, garage. Phone for particulars, Interest 6146, Apt. 1.

Long Beach, Hotel Abell—Apartments and rooms, by the season; furnished, maid service, meals a la carte.

Far Rockaway—Select furnished apartment, five rooms, bath, kitchen, for season; private home. Far Rockaway 2340.

Unfurnished—East Side.

123 EAST 30TH STREET.

Four and six rooms; possession June 1; $2,300 to $3,700 per annum. Sharp & Co., 2,489 Broadway.

54TH ST., 232 EAST—Five rooms, hot water, electric lights; immediate possession.

58TH, 116 EAST—2 rooms and bath to Oct. 1; south exposure; immediate possession; $60 per month. Mr. Schapass, Stuyvesant 6347.

60TH ST., between Park and Lexington—Two rooms, bath and kitchenette; convenient to two subways; rent $65; lease for 18 months for responsible party. Plaza 1618.

81ST ST., 36 EAST.

Beautiful large room, kitchen, bath, reasonable.

708, Near Park Av.—4 rooms, bath and kitchen. For appointment telephone Rhinelander 8404.

EDD, 17 EAST (Near 5th)—2, 3, 4 rooms, bath; immediate occupancy; newly decorated; fireplace; lease; furnished or unfurnished; $95 to $125. Lenox 5817.

87TH ST., 51 EAST—6 rooms; electric light, all improvements; $100-$110.

90TH, 24 EAST—Elevator apartment, 5 rooms, immediate possession; lease and references required. Inquire Supt.

161ST (Northwest Corner Park Av.)—5-room apartment; all large, airy rooms; latest improvements; new building; for lease from June 1. Apply on premises or agents, 316 East 161st.

CO-OPERATIVE APARTMENTS.

Several residents of Gramercy Park contemplate erecting an apartment house fronting the Park and invite inquiries; it is estimated that apartments can be bought at 25% times the rental, through the elimination of middlemen and builders' profits. Address Secretary, T 290 Times.

DOCTOR'S OFFICE.

Doctor wishes to share handsome well equipped offices, every convenience, attendant; rent $2,000. Apply 864 Madison Av. Plaza 9646.

GRAMERCY PARK.

Three rooms, kitchenette and bath (corner) in exclusive apartment house, from October, 1920; park privileges may be secured; decorations to suit tenant; $2,100 yearly; rare opportunity. T 289 Times.

Gramercy Section—3 rooms and bath, open fire, outside room, long lease if desired. Mr. Bohanan, Stuyvesant 6347.

GRAND BOULEVARD AND CONCOURSE, 1,403 (at 170th St.)—4 desirable rooms in Crystal Dwellings. See Agent.

LEXINGTON AV., 1,275—3 and 4 rooms; $75 and $100.

PARK AV., 1,304—4 and 5 rooms, bath; modern improvements; lease and reference required; immediate possession. Inquire Supt.

PARK AV., 933—Five rooms, all improvements; $75.

PROSPECT AV., 1,558—7 large rooms, bath, $75; all modern improvements; small family; references; Freeman subway Station.

Unfurnished—West Side.

187TH, 325 WEST—Three rooms and bath; steam heat, electric light, hardwood floors. S. Sol. Duplex Master, 1440 West 14th St.

207TH, 243 WEST—Three rooms, kitchenette, bath, entire floor; private entrance; parquet; electricity; $100; immediate possession; references.

24TH, 140 WEST—Bachelor apartment, 3 rooms and bath; beautifully decorated; southern exposure; immediate possession; $75. Apply Supt.

46TH, 37 WEST—Two rooms and bath, non-housekeeping. See Supt. bet. 2 and 5 P. M.

46TH, 57 WEST—One room, kitchenette; suitable for apartment or office; $1,000 per year. See Supt.

97TH, 54 WEST—One or two room apartment, all improvements.

96TH, 244 WEST—Four-room apartment, kitchenette, bath, elevator, hall service; will lease to October with option of renewal at same rental. Kitteridge, Murray Hill 9194.

96TH, 117 WEST—THREE ROOMS AND BATH; IMMEDIATE POSSESSION. HOTEL SEVILLE.

135TH, 9 WEST—Eight large rooms; high-class, elevator; near Park; $3,000.

46TH, 10 WEST—Two, three rooms, kitchenette; elevator; near park; special inducements for immediate rental. Superintendent on premises.

97TH, 13 WEST—Two rooms, alcove, roof garden, kitchenette; elevator; southern exposure; near park; special inducement immediate rental.

106 WEST 92TH ST.

Three rooms with kitchen; possession June 1; exceptional apartment; $1,800. Sharp & Co., 2,489 Broadway.

Vicinity 235 WEST (The Locania, opposite Robert Fulton Hotel)—3 rooms and bath, consisting of living room, bedroom, regular kitchen, bath and 4 large closets; 8th floor; all outside rooms; possession June 1; rent $2,200. Apply Sloetzer & Hobbs, 103 West 72d St.

72D, WEST—Unfurnished apartment, two rooms, studio apartment, kitchenette and bath; moderate rent; immediate occupancy. Phone Columbus 1841.

167TH, 40 WEST—Two rooms, bath and kitchenette; also doctor's apartment; lease.

APARTMENTS TO LET.

Unfurnished—West Side.

72D ST., 314 WEST—Two and four room fully equipped housekeeping apartments; extra large rooms; elevator; chef in building; also maid service if desired; all conveniences; finest residential location; rent $1,800 and up. Inquire on premises.

311 WEST 79TH ST.

Magnificent 3 and 4 room bath, kitchenette apartments; electric light, gas; maid service free; $1,500 to $2,000.

76TH, 45 WEST—Beautiful new three-room apartment, with all conveniences; ready for occupancy.

76TH, 250 WEST—3 rooms, bath, kitchen; all improvements; immediate possession; rent $1,500. Sharp & Co., 2,489 Broadway.

80TH, 240 WEST (Calvin Apartments)—One two or three rooms with bath, with or without kitchenette; new building; elevator service; agent on premises. Telephone Schuyler 2047.

80TH ST., 171 WEST—3 rooms and bath; front apartment, all light rooms, 4th floor; immediate occupancy. Inquire premises, Schuyler 926.

80TH ST., 344 WEST—Attractive unfurnished apartment; newly renovated, seven light rooms, bath, ground floor; for rent June 1; $2,400. Apply owner on premises.

80TH, 331 WEST—Two bright, sunny rooms, kitchen and bath; $120 monthly.

86TH, 331 WEST—Two bright, sunny rooms, kitchen and bath; $100 monthly.

57 WEST 90TH ST.

Apt. 3A, 3 rooms, bath and kitchn; immediate possession; $1,020. Sharp & Co., 2,489 Broadway.

97TH ST., 176 WEST—NEW 12-STORY BUILDING, CORNER APARTMENT, 6C, 5 ROOMS AND BATH; IMMEDIATE POSSESSION; RENTAL $2,000 PER ANNUM. APPLY ON PREMISES, OR MARK RAFALSKY & CO., 21 EAST 40TH ST.

86TH, 336 WEST—3 rooms, entire floor in modern altered dwelling; inclosed tiled shower; new plumbing and lighting fixtures; completely equipped tiled kitchen; immediate possession. Apply on premises or Slawson & Hobbs, 162 West 72d St.

20 WEST 91ST ST.

Two rooms and bath; Apt. 2B; immediate possession; $1,200 per annum. Ring Heisler's bell. Sharp & Co., 2,489 Broadway.

263-265 WEST 96TH ST.

2 and 3 room, bath, kitchenette apartments; entire floor; $1,200 to $1,400; maid service; every improvement.

93D, ST., 317 WEST—7 sunny outside rooms and bath; immediate possession. Apply Apt. 3C.

97TH ST.—20 West; 6 rooms, all improvements, $90. Apply on premises or phone Gramercy 3308.

216 WEST 90TH ST.

Six rooms; exceptional apartment; possession June 1; rental $1,700. Sharp & Co., 2,489 Broadway.

90TH, 244 WEST—Unfurnished apt. for rent, $100; four rooms; from June 1; reference required. Apt. 3.

111TH, 503 WEST—Elevator, five rooms, $90; immediate possession. See Supt.

112TH ST., 533 WEST—Four room apartment; suitable for doctor or dentist.

600 WEST 115TH ST., COR. BROADWAY.

Corner apartment of 8 rooms, 2 baths; possession June 1; $2,000 per annum. Sharp & Co., 2,489 Broadway.

115TH, 560 WEST—Two large rooms, dressing room, bathroom; non-housekeeping.

114TH, 609 WEST.

5 rooms, bath, all improvements; possession June 1; rent $2,000. Sharp & Co., 2,489 Broadway.

414 WEST 121ST ST.

Two apartments of 4 rooms and bath; immediate possession; $1,050 per annum. Sharp & Co., 2,489 Broadway.

122D, 521 WEST (Apt. 42.)—Immediate possession, 5 rooms, southern exposure; elevator; renovations; rent $100. Apply Supt. or Bryant 3800.

122D, 186 WEST—Parlor suitable professional; $75; 2 rooms, $65, $70.

130TH, 418 WEST (St. Nicholas Terrace)—Six rooms; $110; possession. Morning, 8500.

135TH ST. AND BROADWAY—7 rooms, corner, suitable for dentist, $150; elevator. Telephone Morningside 5080 or Cortlandt 5961.

136TH, 540 WEST (corner Broadway)—High class elevator apartment, 8 rooms; $2,000 yearly.

150TH ST. (Northwest Cor. St. Nicholas Av.), Leander—High-class elevator apartment, 7 large rooms and foyer, $1,800; 8 rooms, 2 baths, foyer, $1,800; immediate possession. Apply on premises, or S. E. Cheesman, 2 Rector St.

158TH, 530 WEST—Six elegant rooms; all improvements; near Broadway subway.

465 WEST 157TH ST.

Five rooms; immediate possession; $1,000 per annum. Sharp & Co., 2,489 Broadway.

611 W. 159TH ST., COR. RIVERSIDE DR. Seven rooms, corner apartment, with two baths; rental $2,700. Sharp & Co., 2,489 Broadway.

164TH ST., 601 WEST—Beautiful front, 4-room apartment. Apply Superintendent.

166TH, 600 WEST—Eight-room elevator apartment, facing Broadway. Apply to Superintendent.

178D, 550 WEST—Exclusive apartment, three rooms, bath; private house. Wadsworth 4300.

178TH ST., 610 WEST—High class apartment house; 5-rooms, vacant. Inquire Superintendent.

179TH ST., 604 WEST—6-rooms; all improvements. Apply Superintendent.

181ST, 750 WEST—2, 4, 5 and 6 rooms; $65; possession. Wadsworth 9236.

187TH ST., 534 WEST—Light, airy, convenient two rooms, kitchen, bath; $60.

188TH, 510 WEST—Newly finished (Milbert) apartment, 4-5 rooms. Superintendent.

189TH ST., 558 WEST—8 rooms and bath, $80; all modern improvements; choice apartment; immediate possession.

191ST, 601 WEST—Five rooms; elevator; immediate possession.

225th, WEST—Corner Marble Hill Ave., at Broadway and 225 St., Subway Station and New York Central Station; 5 rooms, $100; 4 rooms, $80; elevator apartment house; immediate possession. Supt. on premises or phone Gramercy 3308.

67TH AV., 48 (at Washington Place)—Two rooms, bath; also three rooms.

9TH, 31 WEST—Skylight studio; room, bath; gentleman only. Phone Spring 4117.

AMSTERDAM AV., 1,640—Elevator house, 6 rooms; price $70 monthly.

Apartment, 7 rooms; elevator, all improvements; 93d St., near Riverside; occupancy June 1; lease. Telephone Riverside 3090.

Attractive high-class three-room apartment, 8th floor; references required; $100 monthly; June 1 to Oct. 1. 125 Waverly Place, near Washington Square. Call or phone Spring 7516, Miss Linden.

BACHELOR'S APARTMENT

A fine apartment, floor of strictly high-class private house; three very large rooms, bath; long lease. 323 West 22d St. Chelsea 7057.

BROADWAY AND 168TH ST. (N. W. cor.)—Elevator apartment, 5 rooms and bath; southern exposure.

2,312 BROADWAY.

Six rooms; possession June 1; rental $2,000 per annum. Sharp & Co., 2,489 B'way.

BROADWAY, 3089 (122d)—4-5 rooms; leased, providing buy furniture. Morningside 9740.

302 CENTRAL PARK WEST.

Apartment hotel; 3-6 rooms and bath; immediate possession; $1,800 and $3,600 per annum, including maid service. Sharp & Co., 2,489 Broadway.

827 CENTRAL PARK WEST.

Corner apartment of 8 rooms, possession June 1; $2,900 per annum. Sharp & Co., 2,489 Broadway.

CLAREMONT AV.—High class six-room elevator; $1,000; lease. 620 West 122d.

DOCTOR'S OFFICE.

Two rooms and bath; private entrance on street; 117 West 58th St.; immediate possession.

RIVERSIDE DRIVE, 790—Exceptionally fine apartment, 7 rooms, 3 baths, from June 1 to October, 1921; $2,100 per year. A. J. Odell, Audubon 5400.

901 ST. NICHOLAS AV.

Near 155th St.—Five rooms (Apt. 3C); possession June 1; $1,200 per annum. Sharp & Co., 2,489 Broadway.

FORT WASHINGTON AV., 245 (corner 179th St.)—High-class elevator apartments, 6 and 6 rooms; possession June 1. Inquire at premises. Tel. Wadsworth 4270.

FORT WASHINGTON AV., 416, (cor. 179th) small room apartments. Inquire superintendent on premises.

FT. WASHINGTON AV., 454 (161st), Nathan Hale—Elevator; 6, 8 rooms; $150 up; possession. Wadsworth 9230. Cortlandt 3961.

HAMILTON TERRACE, 93 (corner 144th St.) —High-class 13-room elevator apartment, $110; immediate possession.

LOOK FOR YOUR APARTMENT NOW. Don't delay. Full rentals will be difficult to secure and high in price. See us today while our list is complete.

J. CLARENCE DAVIES,

51 East 42d St. (15) Vanderbilt 9744.

PARK AV., 981—9 rooms, 2 baths, southern exposure. Inquire Supt.

RIVERSIDE DRIVE, 910, (cor. 162d St.)—6-rooms corner, facing Drive; rent $180. Apply office, 909 Riverside Drive, corner 161st St. Phone Audubon 4607.

RIVERSIDE DRIVE, 451.

Three rooms, elevator apartment, $1,500 per year. See Supt.

RIVERSIDE DRIVE, 706 (165th)—Six rooms, $125; suitable physician. Audubon 6084.

SIX ROOMS and bath, $50 per month, 179 West 94th St.; will rent by month only to Nov. 1, 1920. When possession. Inquire of SLAWSON & HOBBS, 103 West 72d St.

ST. NICHOLAS AV., 795 (Cor 150th)—Seven and eight rooms; $1,500-$1,800; rent from July-Aug. 1.

Washington Square — 4-room apartment, $2,000; new fireproof house, elevator and hall service, kitchenette and maid's room if required. See Superintendent on premises, Van Veorst Apartments, 123 Waverley Place.

WEST END AV., 440—Sublet from June 1 to Oct. 1, eight large outside rooms. Phone Schuyler 8464.

APARTMENTS TO LET.

Unfurnished—Bronx.

NEW BUILDINGS.

Elegant four-room apartments; every improvement; first-class neighborhood.

2,070 GRAND AV.,

BETWEEN BURNSIDE AV. & 180TH.

COLLEGE AV., 1,228—3 rooms to let, all improvements, steam, on premises; immediate possession; call between 12 and 5 P. M.; rental $100.

GRAND CONCOURSE, 1,215, (167th.)—Two rooms, bath and kitchenette to sub lease, expires Oct. 1, 1921; $50. Apt. 10.

VALENTINE AV., 2,099 (180th St.)—Three modern partly furnished connecting rooms, $50.

GRESTON AV., 2,326—Four outside rooms, all improvements, near 183d St. and Jerome Av. subway; $75.

BOYNTON AV., 1,207, corner Westchester Av., Bronx—4 beautiful rooms.

Unfurnished—Brooklyn.

8 rooms and bath; 15 windows, steam, electricity, near subway; 19 minutes to New York, $115. Inquire Rosenthal, 706 Nostrand Ave., Brooklyn, 5856 Bedford.

To rent from June 1st, most desirable unfurnished apartment; seven rooms and bath. Columbia Heights, Brooklyn. Call 47 Pierrepont St., Apartment 2D.

NEWKIRK AV., 2,522 (Brooklyn)—4 and 5 rooms; high-class apartments in Flatbush. Inquire Superintendent.

Unfurnished—Westchester County.

A modern apartment of four rooms with front inclosed sleeping porch, in beautiful surroundings; for adults only, $46 per month; one hour from city. Morris Rice, Ossining, N. Y. Phone 953.

Unfurnished—Long Island.

KEW GARDENS.

Beautiful apartment, 8 rooms and bath, all improvements, southern exposure, 2 minutes from railroad station, 17 minutes from Penn. station; rent $125. H. Heyer, phone Richmond Hill 1366.

To Let—New modern apartment, 8 rooms; immediate occupancy; $90. Newtown 154.

Unfurnished—New Jersey.

New, high-class apartment, 4 and 5 rooms, $1,440 and $1,800 per annum; 150 Harrison St., East Orange, N. J. Take Central Av. car at Hudson Terminal, Newark. Phone Orange 3655.

APARTMENTS WANTED.

Furnished.

From November to April, housekeeping, three bedrooms; east or west, between 90th St. and Washington Square. Eyre, 20 Nassau St., City.

Wanted—5 or 10 room furnished apartment, east of 5th Av., Park Av. preferred. Elliots, 1,335 3d Av.

One room with bath, either Brooklyn or Manhattan. C 779 Times Downtown.

Unfurnished.

HOUSES—APARTMENTS—STUDIOS.

Sale or long lease; Washington Square, Gramercy Park, Chelsea, Park Av. and all desirable locations for select list of responsible clients.

J. CLARENCE DAVIES,

51 East 42d St. (24a). Vanderbilt 9744.

HOUSES—APARTMENTS—STUDIOS.

Sale or long lease; Washington Square, Gramercy Park, Chelsea, Park Av., Riverside Drive, and all desirable locations for select list of responsible clients.

J. CLARENCE DAVIES,

51 East 42d St. (24a). Vanderbilt 9744.

APARTMENTS WANTED.

Apartments and houses, furnished and unfurnished, for select list of responsible clients; Fall occupancy; quick action guaranteed. J. CLARENCE DAVIES, 51 East 42d St. Vanderbilt 9744.

Physician wants parlor, second floor, between 45th and 59th Sts., west side; three adults; before September. E 494 Times.

Parlor floor, accessible neighborhood, for residence, on long lease. E 504 Times.

FURNISHED ROOMS.

East Side.

29TH, 182 EAST (Student Hall)—Large, beautiful rooms, bath, electricity; also apartments.

30TH (Corner Lexington Av., 163)—Exclusively for women, $10 weekly and up; room with use of bath, $13 weekly up; room with private bath, $16 weekly up; cozy, sunny, comfortable. Hotel Rutledge.

30TH, 125 EAST—Large room, 2 beds; private family; gentlemen; references.

30TH ST., 147 EAST—Parlor and bedroom; all conveniences; gentlemen. Bush.

36TH ST., 14 EAST—Large, sunny basement room, with bath, two ladies.

55TH ST., 36 EAST—Large light room; private bath; suitable two friends.

99TH, 228 EAST—Small room; private house; conveniences; gentleman; references.

80TH, 76 EAST—Large and small rooms for rent; Summer rates.

86TH, 58 EAST—Two large rooms, for man and wife or gentlemen.

92D, 124 EAST—Large, pleasant room, running water; private family.

92ND, 78 EAST—Double room, phone, electricity, running water, reasonable.

94TH (Madison Av.)—Eight handsomely furnished rooms; everything complete, one year's lease; high-class house. Phone Riverside 4189.

GRAMERCY PARK—Large room, with twin beds, also good-sized single room, in private house. Phone 1085 Gramercy.

HOTEL AMSTERDAM

25th St. and Lexington Av., double and single rooms with and without bath, cheerful, absolutely clean; reasonable rates; special rates to permanents.

HOTEL BELMORE (N. E. Cor. 25th St. and Lexington Av.)—Centrally located; single, $10, $12, $15 with bath, $12, $14, weekly; all light and airy; electric fan in each room; well kept.

LEXINGTON AV., 250—Double furnished room, $15; private house.

MADISON AV., 635 ST.—Two rooms, bath, attractive, cool, quiet; reasonable. Telephone Plaza 1342. Apartment 4E.

West Side.

9TH, 11 WEST—Large room, private bath; references.

22D ST., 350 WEST—Beautiful 2 rooms, adjoining bath; $20; references.

47TH ST., 29 WEST—Attractive single and double rooms, running water; excellent neighborhood; references required. Bryant 6286.

52D & BROADWAY—Room, adjoining bath; twin beds. Circle 4468. Mrs Foy.

56TH ST. AND 7TH AV. HOTEL GRENOBLE.

Very desirable rooms, connecting baths, $17.50 to $22.50 per week; large parlor, bedroom and bath, all front, $40 per week; single rooms, running water, $18 per week up; subway at door.

203-205 WEST 56TH ST.

7-8 ROOMS.

STEAM HEAT, HOT WATER SUPPLY. IMMEDIATE POSSESSION. APPLY MANAGER, HOTEL GRENOBLE, 56TH ST. AND 7TH AV., FOR FULL PARTICULARS.

56TH, 146 WEST—Furnished rooms with twin beds; elevator. Sullivan.

60TH, 50 WEST—Large attractive furnished double room, running water, electricity, telephone.

60TH, 68 WEST—Handsome large room; electricity, telephone, excellent location, refined residence.

70TH, 255 WEST—Large, handsomely furnished room; running water, electricity, bath, library, piano; suitable two. Telephone Columbus 8795.

70TH, 28 WEST—Large, attractive room; private bath; electricity; gentleman; reference; $30.

70TH, 232 WEST—Large room, private bath; small room; elegant house; references.

71ST, WEST—Large room; conveniences; meals optional; one or two paying guests; private American family; references. Columbus 8194.

71ST, 27 WEST—Opportunity obtain large or small room in private house.

72D ST., 263 WEST—Handsomely furnished room, private bath, kitchenette privileges; refined surroundings.

72D, 176 WEST—Large airy rooms; modern apartment; clean, nicely furnished. Allyn.

73D ST., 152 WEST.

Newly furnished and redecorated, exceptionally large rooms; high ceilings, hardwood floors, Oriental rugs, private baths; for bachelors.

73D, WEST—LIGHT SINGLE ROOM NEAR BATH; $9 WEEKLY; HIGH CLASS PRIVATE HOUSE, ELEVATOR. COLUMBUS 1065.

**73D ST., 101 WEST—Large parlor and bedroom; two gentlemen, business couple; $20 week. Teleph

HELP WANTED—Female.

CHAMBERMAIDS in a private family for Deal, N. J.; references required. Call Saturday at 37 East 57th St., between 10 and 12 o'clock.

CLERICAL WORKERS and filers, several young ladies, for interesting work in advertising office; high school education or equivalent essential; salary $14, with advancement after first week if capable. Erickson-Gray Mail List Co., 245 West 55th, 9th floor.

CLERKS Wanted—Metropolitan Life Insurance Company; short hours; pleasant surroundings; free luncheons provided; free instruction in typewriting, stenography and telephone operating. Apply, between 9 and 4:30 o'clock, Room 1058, 1 Madison Av.

CLERKS, with or without filing experience, to work in files department of large Long Island City concern; salary $15 to $17 to start. Write, stating age, experience, etc., Address Pleasing, Box 48, Long Island City.

CLERK

Young lady, 18-20, to do clerical work, permanent position; hours, 9 to 5:30, half day Saturday, $15 to start. Robert Heller Sons & Dorner, 311 West 43d, 14th floor.

CLERKS, beginners, office large corporation; advancement; state age, education and salary. W 869 Times Downtown.

COOK wanted, Hungarian or Polish preferred, for plain cooking, light laundry work. Apply by letter to Mrs. A. J. Picard, Bronxville, N. Y.

COOK and kitchen maid for country, near New York; private family; excellent place for friends or relatives. Interview 11 to 1, Warren, 32 East 38th.

COOK, family of four; references required. Telephone between 9 and 11, Garden City 1187.

CORSET OPERATORS—We have a permanent place for good corset operators and a boner for any one who desires a permanent position under good working conditions and good pay. Apply to The Pomeroy Co., 208 Livingston St., Brooklyn.

DICTAPHONE OPERATOR and stenographer with secretarial experience. Apply Magazine of Wall St., 42 Broadway.

GIRLS WANTED, $15 A WEEK TO START; PERMANENT WORK; REGULAR INCREASE WITH MANY OPPORTUNITIES TO ADVANCE; EARNINGS OF $26 TO $100 A MONTH; POSITIONS OPEN IN SEVERAL DEPARTMENTS; NO EXPERIENCE REQUIRED; GET PARTICULARS TODAY. APPLY AT EMPLOYMENT OFFICES: 1,156 Broadway, Manhattan, corner 27th St., 8 A. M. to 5 P. M.; 370 E. 150th St., Bronx, near Melrose Av., 9 A. M. to 5 P. M.; 81 Willoughby St., Brooklyn, one block from Hoyt St. subway station, 9 A. M. to 5 P. M.; these offices also open Saturdays to 4 P. M.; Sundays, 1 P. M. to 5 P. M., 195 Broadway, Manhattan (N. W. corner Dey St.) 9 A. M. to 5 P. M.; 1,336 Broadway, Brooklyn, near Gates Av ("L" station, 9 A. M. to 5 P. M.

Or Telephone
Madison Square 12000.
NEW YORK TELEPHONE COMPANY.

GIRLS!

OPPENHEIM, COLLINS & CO.,
24th St., West,
require a number of girls from 16 to 20 years to act as assistants to salesladies; excellent chance to learn, with opportunities for early advancement; all-year employment, short working hours and very good wages. Apply Superintendent's office.

GIRL (white), for general housework; permanent position; Cedarhurst, Long Island; for "settee" and plain cook; for laundry good wages; city reference required. X 2135 Times Annex.

GIRL (young), desirable position as messenger in accounting department of large corporation; salary $12-$14; no experience necessary. Apply 63 Vesey St., 24 floor.

GIRLS, clerical; several good positions for girls from 16 to 18 years of age. Apply Hotel McAlpin, Employment Dept., Broadway and 33d St., after 8 A. M.

HOUSEWORKER, general (white), for June 1; permanent position; country for Summer; near city; good plain cook; good wages; no washing or ironing; city references required. Telephone Morningside 6326.

HOUSEWORKER wanted; permanent position Summer months in the country; one-half hour from the city; beginning June 1; one who can cook; no laundry work; references required. X 2276 Times Annex.

HOUSEWORKERS—One cook, one housemaid; one laundress; country, near Flushing, Long Island; good home; good wages. X 2278 Times Annex.

HOUSEKEEPER, practical. Apply Hotel Osborn, New Rochelle. Telephone New Rochelle 326.

LAUNDRESS (head) wanted to take charge of small laundry at Lake Hopatcong, N. J. Address application to Alamac Hotel, Atlantic City, N. J.

MAID, WHITE, EXPERIENCED FOR GENERAL HOUSEWORK. 900 RIVERSIDE DRIVE, APARTMENT 1F.

MILLINERY—FIRST CLASS DESIGNER AND TRIMMER; GOOD POSITION TO TRIMMED HATS; GOOD POSITION TO COMPETENT PERSON. ADDRESS P. G., 240 CABLE BUILDING.

MODEL wanted, size 16; best salary. Call 1 to 5 P. M., 9 West 30th St.

NURSE—A well established New York hospital has several openings in the following departments: Night supervisor, operating room supervisor, floor supervisor and nurses for general duty; good salary with maintenance. Apply by letter, giving information concerning training and experience, N. 124, Times.

NURSE, with some surgical training, for nose and throat specialist's office; state experience and salary expected. Doctor, X 2316 Times Annex.

NURSE, practical, for a girl of 2½ years; good home and good pay. B. Weingold, 7 Sumner Av., Cedarhurst, L. I., Far Rockaway 1478.

NURSES, graduate, for institutional work; salaries $72 and $80 per month. Apply to Superintendent, 12 East 30th St., Bayonne, N. J.

OFFICE ASSISTANT, accurate, quick, experienced; permanent; $20. G 901 Times Downtown.

OFFICE GIRLS—Large manufacturing concern, $10 week, bonus, 2 weeks' vacation with pay; advancement given whenever deserved; Christian firm. C 979 Times Downtown.

OFFICE GIRLS, 14 to 16, in offices of large insurance company; good chance for advancement to higher positions. Address P. O. Box 325, City Hall Station, N. Y.

SALESWOMEN, experienced; position permanent; good pay. BERNARD, 531 6th Av.

SECRETARY and assistant for librarian of medical office; must be quiet and good manager; references. X 2437 Times Annex.

SECRETARY, writing Munson, wanted part time; temporary. Vantine, A 1045 Times Harlem.

STENOGRAPHER

Capable stenographer wanted in well-known downtown real estate office; good opportunity to right party; experience in real estate not necessary; character and address first essentials. Write full particulars. Box W 705 Times Downtown.

STENOGRAPHER and general office assistant for sewing machine concern; banking house; at least 3 years' experience essential; advancement. Address, stating salary and references. V 787 Times Downtown.

STENOGRAPHER, assistant to executive of prominent mercantile house; one with knowledge of office routine and file system preferred; salary $30. X 2304 Times Annex.

STENOGRAPHER, ambitious beginner, to train for important position; must be intelligent, neat, correct; Christian firm. Write full particulars. Room 301, 489 Park Av.

STENOGRAPHER wanted; splendid opportunity for advancement; salary $23 per week to start; reference required. Apply 10 to 12.—Carlisle Tire Corp., 709 9th Av., 11th floor.

STENOGRAPHER, in office of corporation, to assist in bookkeeping department; in reply state age, experience if any and salary expected. W 680 Times Downtown.

STENOGRAPHER—One good opening in downtown company; short Summer hours; luncheon at cost; write experience, salary, age. V 809 Times Downtown.

STENOGRAPHER, experienced, permanent position, with Christian firm. Hours 9 to 4, Saturdays 9 A. M.; no overtime. Apply in person, 2 McCarthy, 224 West 97th.

STENOGRAPHER (typist, 27; knowledge bookkeeping; bright beginner); references; $15 to start. S. K., 116 East Houston St.; Telephone Orchard 2376.

STENOGRAPHER—Capable, one with advertising agency experience preferred. Ask for Geary, Vice President, Arthur S. Dreamrine Co., 249 West 50th, 11th floor.

STENOGRAPHER, experienced, for a large manufacturing concern; good opportunity for efficient worker. Address XYZ, Box 46, Long Island City.

STENOGRAPHER, with knowledge of bookkeeping; good salary; Christian firm. Apply immediately, Hayes Woodside Co., 387 Franklin Av., Brooklyn. Ask for Mr. Mone.

STENOGRAPHER.

young woman, thoroughly familiar with secretarial work; give particulars. Address Manufacturer, 58 Long Island City.

STENOGRAPHER, $27.50; permanent; apply letter only, stating experience; advancement assured if adaptable. 281 West 16th St.

STENOGRAPHER, day light law office; must have law and bookkeeping experience. Room 701, 55 Liberty St. Phone Rector 7100.

STENOGRAPHER in large import and export house. Write, giving age, experience and salary expected. Box 350, 1026 St. James Bldg.

STENOGRAPHER-CLERKS, refined and intelligent; $110 to start. Room A, 115th floor, 15 Broad St.

STENOGRAPHER and dictaphone operator; must have secretarial experience. Apply Magazine of Wall St., 42 Broadway.

STENOGRAPHER.

BRIGHT YOUNG BEGINNER, IN LAW OFFICE. 32 MAIDEN LANE, ROOM 1401.

STENOGRAPHER—COMPETENT, EXPERIENCED GIRL IN PUBLISHING HOUSE. GROSSET & DUNLAP, 1,140 BROADWAY.

STENOGRAPHER and bookkeeper, capable of assuming responsibility and take full charge of office. Write, stating qualifications and experience, V 815 Times Downtown.

STENOGRAPHER—Experienced or beginner. Apply room 905, 47 West 34th St.

STENOGRAPHER AND BOOKKEEPER, experienced. 12 John St. (Room 1302).

STENOGRAPHER, EXPERIENCED; SALARY $18. WRITE T 397 TIMES.

STOCK CLERKS.

FRANKLIN, SIMON & CO.,
Sth Av., 37th and 38th Sts.,
Offer the most liberal salaries to bright girls as stock clerks; permanent position and opportunity for rapid advancement. Apply

SWITCHBOARD OPERATOR for stock and bond house; pleasant surroundings; hours 9 to 5. Room 904, 25 West 43d.

TEACHER or college student, ambitious, for educational work; Summer employment or permanent position; liberal salary. K 495 Times.

TEACHER—Isaac Pitman, evenings only; experience necessary. Alpha School, 9 Sumner Av., Brooklyn.

TYPISTS WANTED, METROPOLITAN LIFE INSURANCE COMPANY; SHORT HOURS; PLEASANT SURROUNDINGS; FREE LUNCHEONS PROVIDED; FREE INSTRUCTION IN STENOGRAPHY AND DICTAPHONE OPERATING. APPLY BETWEEN 9 AND 4:30 O'CLOCK, ROOM 1058, 1 MADISON AV.

TYPIST wanted by Christian firm; only one who uses touch system and is rapid on figures need apply; salary set at interview. Application by letter only. M. B. S., the Columbia Mills, Inc., 225 5th Av., N. Y. C.

TYPIST and general office work; chance for advancement. Apply Flora Stitch Laboratory, Olmstead, Starling Av., Unionport, Bronx, Westchester 1066.

TYPISTS, experienced, in office of large downtown concern; good chance for advancement. Address P. O. Box 825, City Hall Station, N. Y.

TYPIST, young lady; Christian firm; must be accurate and rapid; pleasant, working surroundings; good salary. 106 Lafayette St., 2d floor.

TYPIST—Young lady to do typist work in office large insurance corporation; salary $60 monthly; good opportunity; reply fully. V 776 Times Downtown.

TYPIST, experienced machine and pen work, pleasantly diversified; Christian firm. 382 Pearl St.

TYPIST, with some experience; permanent position; advancement. Phone Canal 3765.

WAITRESS, temporary; references. Call on Saturday, 10-30, 760 East 40th.

WOMAN wanted, thoroughly experienced on men's shirts and pajamas, to undertake making up of highest class goods, providing own workroom and help; write full particulars. B 107 Times.

WOMAN wanted for light office work; Underwood machine; hours 9 to 5; state full particulars; best of recommendations; salary reasonable. H 661 Times Downtown.

YOUNG WOMEN—A leading downtown establishment has an opening for several young women as salespersons; salary $14 a week to start; opportunity for advancement; congenial surroundings. Address W 772 Times Downtown.

YOUNG WOMAN in auditing division of large corporation; must be quick and accurate at figures, and preferably with experience in auditing invoices; state age, education, experience, nationality and salary desired. Address, stating salary and references, P. O. Box 825, City Hall Station "F," N. Y. C. Give telephone number.

YOUNG LADY to wait on customers; no previous experience required; must write neat hand; no objection to lady middle age if capable; salary $14 to start. C 703 Times Downtown.

YOUNG LADY with general office experience, including stenography and typewriting; good correspondent and expert in "following up"; state experience age, salary, &c. John Campbell Co., 75 Hudson St.

YOUNG LADY for light bookkeeping and washing machine; refined store; experience preferred; salary $18. Write, giving age, experience and telephone number. W 813 Times.

YOUNG WOMEN, not under 18, for positions as clerks and file clerks; experience unnecessary; rapid advancement. Apply Room P. O. Box 325, City Hall Sta., N. Y.

YOUNG WOMAN wanted, aged about 25; position forewoman modern plant employing about 150 girls; state experience and references. W 774 Times.

YOUNG GIRL to make herself generally useful in a ribbon establishment; answer in own handwriting, stating age, references and salary. W 264 Times.

YOUNG LADY to operate Elliott-Fisher billing machine for wholesale silk house. Write, giving age, experience and salary expected. Box 357, 1,028 St. James Bldg.

YOUNG LADY, typist, on orders by large manufacturing concern; must be accurate worker rather than speedy; salary $16 to start. C 783 Times Downtown.

YOUNG WOMAN to operate switchboard in Christian organization; hours 9 to 6; half-day Saturday; no Sunday work. Apply 1,121 Bedford Av., Brooklyn.

YOUNG WOMEN, visit business school; prospects, $35 and bonus. Call 12-30, E. B. S., 302 West 116th.

YOUNG WOMAN, refined and capable, for book checker in high class tea room. Mary Elizabeth Tea Rooms, 305 5th Av.

BLOOMINGDALE BROS.,
LEXINGTON TO 3D AV.,
59TH TO 60TH STS.,
can place in good paying positions SALESWOMEN, SHIPPING STENOGRAPHERS, BILL CLERKS, PACKERS, MODA DISPENSER. Note—Experience not essential; we employ competent teachers for beginners. Apply Superintendent's office. STORE OPENS 9 A. M. TO 5:30.

Instructive.

WANTED—A few bright, intelligent women to learn the art of hand spinning and weaving in order to equip themselves for teaching; references required. Jane Teller, Sec. and Treas., 53 East 44th.

HELP WANTED—Male.

ASSISTANT TO EXECUTIVE, capable of assuming full charge of follow-up systems and other routine; including some sales correspondence; bright future and suitable compensation in growing machinery corporation to right man. X 2296 Times Annex.

BAKERS—Experienced ice cream cone bakers; steady position; exclusive country job. J. Cone Co., 287 Belmont Av., Newark, N. J.

BANK

has openings for a couple of young men under 20 as beginners; experience unnecessary. Apply P. O. Box 5, Times Square Station.

BILL CLERK; can operate Elliott-Fisher billing machine. Conron Bros. Co., 40 10th Av.

BILL CLERK, EXPERIENCED ON ELLIOTT-FISHER MACHINE. THE TWENTIETH CENTURY LAUNDRY CO., 251 3D AV.

BOOKKEEPER wanted by large manufacturing concern; chief bookkeeper, familiar with manufacturing system; one having accounting experience preferred; state experience, reference and salary expected. Address P. O. Box 479, Jersey City.

BOOKKEEPER, between 25 and 30 years of age, who has had practical experience on a purchase ledger; must have a thorough understanding of double entry bookkeeping; give experience and salary expected. C 778 Times Downtown.

BOOKKEEPER AND CORRESPONDENT, capable of handling complete set of books, credit and general correspondence; strictly Christian firm; state age, experience and salary expected. Box 249, Room 405, 110 West 34th St.

BOOKKEEPER, well experienced, for out of town assignment for five months, to report first of public accountants; salary $35 and expenses; state age, religion, experience and references. V 792 Times Downtown.

BOOKKEEPER, responsible position; excellent opportunity; must be experienced and able to give best of reference; reference; salary expected. W 647 Times Downtown.

BOOKKEEPER wanted immediately; applicant must have previous experience on books and be able to handle correspondence; salary $40. T 366 Times.

BOOKKEEPER-CASHIER—Experienced, controlling account; double entry; trial balance monthly; machine; salary to start $35. N 998 Times Downtown.

BOOKKEEPER, also cost clerk; good opportunity for capable young man. Mr. Logue, 135 West 42d.

BOOKMEN.

To represent the largest Jewish book house in the world, publishing in the English language; exclusive territory, leads furnished; must of good personality can earn $150 to $200 weekly; commission. Call daily 9-11 A. M., Jewish Publication Society, 146 East 57th.

BOYS FOR OFFICE WORK;
SCHOOL GRADUATES; salary $12 a week to start; $13 after a few weeks of satisfactory service; age 14 to 16 years; half day Saturday; FREQUENT OPPORTUNITIES FOR PROMOTIONS TO CLERICAL AND MECHANICAL POSITIONS. Apply between 9 and 11 or by letter or have parents call.
Room 302, 34 Walker St., N. Y. City.
Take any subway to Canal St.
NEW YORK
TELEPHONE COMPANY.

BOYS

Three boys, ages 14 to 16 or over, to make themselves generally useful at telephone pay station; chance to learn operating; salary to start $12 per week.
Apply 9 and 11 A. M. or by letter.
Public Telephone Department.
Room 302, 34 Walker St., N. Y. City.
NEW YORK
TELEPHONE COMPANY.

BOYS FOR OFFICE WORK WITH IMPORT AND EXPORT HOUSE; EXCELLENT OPPORTUNITY FOR YOUNG MEN WHO ARE WILLING AND PUNCTUAL. MUST BE GRAMMAR SCHOOL GRADUATES; SALARY $12 TO START. W 695 TIMES DOWNTOWN.

BOY in insurance broker's office; rapid advancement. H 676 Times Downtown.

BOY; SALARY $12;
opportunity for advancement; closed Saturdays during Summer.
APPLY AFTER 10 A. M.,
TIFFANY STUDIOS,
MADISON AV. AND 45TH ST.

BOY of 17 to 18; good opportunity for intelligent young man to learn and advance in manufacturing and export business; state, in own hand, experience in office work, if any, also age, references and salary desired. H 667 Times Downtown.

BOY wanted. If you are bright, manly, about 16 years old, and want a position where you will have the chance to learn and get ahead. Apply in writing only to Times Bros., 46 Jay St., New York City.

BOYS AND YOUNG MEN wanted; Metropolitan Life Insurance Co.; short hours; pleasant surroundings; free luncheons provided; apply between 9 and 4:30 o'clock, Room 5023, 1 Madison Av.

BOY FOR OFFICE OF LARGE PUBLISHING-HOUSE; SPLENDID OPPORTUNITY; GOOD HOURS; RAPID ADVANCEMENT. IRON AGE PUBLISHING CO., 239 WEST 39TH ST.

BOY in office of large corporation for general office work; must be bright and intelligent; apply in own handwriting, stating age and salary expected. W 676 Times Downtown.

BOYS for messenger service and office work; hours 9 to 5:30 or 5 P. M. to midnight; splendid opportunity for advancement with large daily publication. Apply 24 floor, 239 West 43d St.

BOY TO MAKE HIMSELF GENERALLY USEFUL IN OFFICE; STATE AGE, SALARY AND REFERENCE. V 802 TIMES DOWNTOWN.

BOY wanted as messenger for downtown banking house, about 17 years of age; must come well recommended. W 726 Times Downtown.

BOYS wanted in large advertising agency; chance for advancement. Call J. Walter Thompson Company, 244 Madison Av., New York City.

BOY—Desirable position as messenger in accounting dept. in large corporation; salary $12-$14; no experience necessary. Apply 63 Vesey St., 24 floor.

BOY, 16-18, bright, for office and errands; previous experience unnecessary; good opportunity. Room 1511, 345 5th Av.

BOY wanted; Christian firm. Apply Vessel Agency, Room 1304, 43 Exchange Place, after 9 A. M.

BOY wanted by large steamship company; good opportunity; state salary desired. V 754 Times Downtown.

BOY wanted in law office; must be active, intelligent and good penman; salary $12. Apply 27 Cedar St., Room 1927.

BOY, refined, age 15 or 16, Christian firm; silk importer; chance for advancement. Call Room 801, 1 Madison Av.

BOY, age 14 to 16, for large downtown firm; salary $11; advancement. Apply fifth floor, 126 Liberty St.

BOY as mail clerk and make himself useful in office of club; state age, religion and salary expected. T 360 Times.

CAMP DIRECTOR wanted by philanthropic society for boys' camp; must have had experience as director; $200 and maintenance; July and August; particulars to T 384 Times.

CASHIER, CLERK—Hotel experience necessary; good wages, meals. Hotel Brevoort, 5th Av. and 8th St.

CEMENT FINISHER wanted for outside concrete walls, rub down corderundum, cork; $1 per hour. Call E. H. Dunagan, 67 Liberty St., New York City.

CHAUFFEUR-MECHANIC—Opportunity for right man to secure permanent city home with small family for himself, parents (or wife); mother or wife to render housekeeper services; good salary. Call, with references Saturday, between 2 and 5 o'clock, 17 West 95th St.

CHAUFFEUR, one who has driven Pierce Arrow and mechanic. C 186 Times.

CHEMICAL ENGINEER—Young man, graduate in chemistry or chemical engineering, in manufacturing plant near Manhattan; experience desirable but not necessary; starting salary $1,800; immediately. Apply state age, nationality, religion, education and full details. X 2266 Times Annex.

CHIEF INSPECTOR.

Wanted, chief inspector familiar with electrical motors and generators; state experience necessary; reply, salary expected. W 747 Times Downtown.

CLERK, about 17 years, for filing; good opportunity for advancement in accounting work with large firm; state experience and salary expected. W 195 Times.

CLERKS Wanted—Experienced; picking of orders from models; position in department in wholesale drug house. 369 Canal St.

CLERKS, beginners, office large corporation; advancement. State age, education and salary. W 700 Times Downtown.

CLOTHING (Installment)—Young man as manager, experienced in merchandising and crediting; good position for ambitious man. Apply, stating qualifications, Denison Clothing Co., Allentown, Pa.

COLLEGE STUDENT or teacher for Summer months handling school guide in-sales field; healthy, enjoyable, refined position; $273 for three months; $4 for two months; bonus also. Address Dept. D, 305 5th Av.

COMPOSITOR, first-class, for steady position in open shop; only real compositors need apply; also good stone man wanted. W 711 Times Downtown.

COMPOSITORS, at once, union, for Summer months. Apply Schuyler Press, Asbury Park, N. J.

CORRESPONDENT, experienced, to collect installment accounts. State age, experience and salary desired. W 701 Times Downtown.

DESIGNERS FOR INTERIOR DECORATION. Apply 715 5th Av.

DICTAPHONE OPERATOR and stenographer with secretarial experience. Apply Magazine of Wall Street, 42 Broadway.

DRAFTSMAN, good on experimental development work; manufacturing and production knowledge an asset; permanent growing position with progressive firm; send full particulars, age, experience, salary and references. Address "Initial," Box 45, Long Island City.

DRAFTSMEN, TOOL.

SEVERAL FIRST CLASS MEN EXPERIENCED ON DESIGNS OF JIGS AND FIXTURES WITH LARGE MACHINE SHOP IN GREATER NEW YORK. ADDRESS P. E., 209 CABLE BLDG.

DRAFTSMEN, DESIGNERS, TRACERS, experienced on automatic machinery, wrapping, labeling, packing, folding, envelope machines; good salary; steady position; daylight drawing room. 226 Lafayette St., corner Spring, Room 408.

DRAFTSMAN, first-class, reinforced concrete designs and detail, wanted by large contractor; steady position. W 715 Times Downtown.

DRAFTSMAN, with one or two years' experience, for calculating work or drafting; permanent position. Elevator Supplies Co., 10th St. and Willard Av., Hoboken, N. J.

DRAFTSMAN WANTED—Good detail draftsman with some knowledge of tools. Claudius Carburetor Company, 193 Jackson Av., Long Island City, N. Y.

DRAFTSMAN; man with real ability; gas engine experience preferred. W 967 Times Downtown.

DRAFTSMAN, architectural, wanted; only one who is thoroughly acquainted with theatrical work need apply. W 390 Times.

DRAFTSMAN; must be good, neat tracer; no amateurs. Apply with samples, Room 1909, 17 Battery Pl.

EDITORIAL ASSISTANT, with trade journal experience preferred; opportunity for live, young man possessing ability to interporter and news writer. W 721 Times Downtown.

ELDERLY MAN, work around offices, cleaning. Call Richmond Radiator Co., 1,490 Broadway.

ELECTRICAL ENGINEER.

Prominent technical school has a permanent opening, commencing September, for a graduate engineer of a few years' experience, to teach elements of d. c. and a. c. machinery; location New York City; salary at start $2,000 more or less with ten weeks Summer vacation and excellent prospects for advancement. State fully, education and experience, also age and religion. Specify salary expected; recent photograph desirable. Box 226, Temple Court, New York.

ELECTRICIANS.

Experienced man for generating and substation control work; state age, experience, nationality, wages expected and previous employers. V 718 Times Downtown.

ELECTRICIAN, auto, expert truckie about-er; wonderful opportunity man knowing all angles of the game. A 1045 Times Harlem.

ELECTRICIAN, helpers, with tools for flat-listed housewiring. 1,903 34 Av., Brooklyn.

ENGINEER.

ELECTRICAL ENGINEER PREFERRED; ONE FAMILIAR WITH FRENCH AND ENGLISH; KNOWLEDGE OF GERMAN DESIRABLE, BUT NOT NECESSARY; TRANSLATING TECHNICAL ARTICLES FROM FOREIGN LANGUAGES INTO ENGLISH; STATE EDUCATION, EXPERIENCE, AGE AND SALARY EXPECTED. INDUSTRIAL SERVICE DEPT., GENERAL ELECTRIC CO., SCHENECTADY, N. Y.

ENGINEER'S CLERK—Young man in chemical plant. Charles Pfizer & Co., 633 Flushing Av., Brooklyn.

ENGRAVER

ON SILVERWARE; MUST BE EXPERIENCED; STEADY POSITION; GOOD SALARY; AT WANAMAKER'S. APPLY EMPLOYMENT OFFICE.

EXPORT ASSISTANT—Young college man to handle ledger, credit accounts, correspondence and statistics; manager. Apply 9-11, Robert H. Ingersoll & Bros., 316 4th Av.

FACTORY ACCOUNTANT, for large manufacturing corporation; must be experienced in costing and have administrative ability; state references and salary required. H 640 Times Downtown.

FILING

Young man to file newspapers in advertising agency; must be dependable and accurate; experience not essential; state age, education, nationality and salary desired. Box 40, Postal Station "F," N. Y. C.; give telephone number.

FOREMAN, bindery, to take charge of department doing small pamphlet work; must be experienced. W 715 Times Downtown.

HIGH SCHOOL GRADUATES are offered exceptional opportunities to enter large New York trust company; capability will insure rapid advancement; salary $600; additional $5 per month; monthly bonus and luncheon. B 996 Times Downtown.

HOUSEMEN, WHITE, EXPERIENCED, WANTED BY W. & J. SLOANE, FOR CLEANING WORK ON 8-HOUR DAY BUSINESS BASIS. YOUR EVENINGS AND SUNDAYS ARE YOUR OWN; $25 WEEK START. CALL AFTER 9 A. M., 6 E. 47TH.

INVESTIGATOR—Man 25 years of age or over to make investigations and adjustments for large casualty company; good opportunity for right man; no floaters; reply fully, giving details and salary desired. V 777 Times Downtown.

JUNIOR CLERK, age 16 to 18, in foreign bank downtown; state experience and salary. Apply Room 1190, Equitable Bldg.

MACHINIST, electrical; on radio apparatus preferred; must be experienced in model making. Apply Engineering Dept. International Radio Telegraph Co., 326 Broadway.

MACHINIST-LINOTYPE OPERATOR to take charge of department in open shop; must be first-class; no other need apply. W 714 Times Downtown.

MAN WHO CAN WRITE
A LARGE MANUFACTURER OF MUSICAL INSTRUMENTS DESIRES TO EMPLOY IN THE ADVERTISING DEPARTMENT A YOUNG MAN OF LITERARY TRAINING AND EXPERIENCE WHO ASPIRES TO MAKE A FUTURE FOR HIMSELF IN COMMERCIAL WORK; A KNOWLEDGE OF MUSIC WOULD BE HELPFUL. PLEASE SEND US A WRITTEN REPLY, SETTING FORTH IN CHRONOLOGICAL ORDER YOUR EDUCATION AND EXPERIENCE; STATE AGE, WHETHER MARRIED OR SINGLE, DESIRED. MUSICAL, 733 TIMES DOWNTOWN.

MAN, executive type, between 35 and 40, general business and selling experience, to interview executives, service contracts; excellent opportunity for big man with successful selling experience to connect with well-established organization employing thousands; salary commensurate with ability; permanent position; good chances for advancement given; full details in confidence; telephone number. Box 951, Times Annex, Rector St.

MAN OR WOMAN, widely acquainted socially, is desired by portrait artist as assistant in obtaining commissions; painter has made portraits of men and women prominent in society, business and professions in New York and other cities; the co-operation desired will not prejudice the social position of a person qualified to assist the artist. H 1021 Times Annex.

MAN of more or less advanced years to take charge of sample department in chemical import house, with ability to direct younger assistants; moderate salary, permanent position; state qualifications. W 709 Times Downtown.

MAN wanted, about 35, to handle payroll and employ help in old established manufacturing business; steady position offered; state experience and give references in full. W 75 Times.

MANAGERS (6), popular-price restaurants; must be systematic, far-seeing and neat; reply as to age, experience, references; difficult positions. Experience, 416 Arbuckle Building, Brooklyn.

MANAGER MEN'S FURNISHING, experienced, window trimmer, well recommended. Goodwear Shirt Shop, 158 East 42d.

MAIL CLERK wanted, who has had experience in copying letters in books; salary $1,000 per year. Answer in own writing age and experience. V 960 Times Downtown.

MASTER MECHANIC for box factory and woodworking mill; must be a first class millwright; knowledge of woodworking machinery desired; state references and salary expected. "P. M.," 209 Cable Bldg.

MECHANIC (automobile) wanted; bright, intelligent man to take complete charge of trucks and Ford cars; excellent opportunity for advancement to right party; state age, qualifications and salary in letter. X 2296 Times Annex.

MEN for light laboring work, Hoffman Island and Swinburne Island, Staten Island; wages $40 to $50 per month and maintenance. Phone Tompkinsville 1400.

MEN, two strong, to work in shipping department. C 984 Times Downtown.

MESSENGER—Wanted, young man for messenger in bond house; opportunity for advancement; must have an automobile and experience for which he will be useful; character references required. X 2340 Times Annex.

MILLING MACHINE HANDS.
EXCELLENT OPPORTUNITY FOR MEN WHO CAN SET UP THEIR OWN WORK; 44-HOUR WEEK WITH ALL MODERN CONDITIONS; DAY WORK IN PRODUCTION DEPARTMENT; WILL BE REQUIRED TO WORK FROM BLUEPRINTS. APPLY 8:30 TO 5.
MERGENTHALER LINOTYPE CO.,
PARK AV. AND HALL ST., BROOKLYN

MOULDERS

for iron bench work, piece work or day work basis; steady employment; excellent surroundings; living and boarding conditions. Call only, S. S. White Dental Mfg. Co., Prince Bay, Staten Island.

OFFICE ASSISTANT, under 20; one who is inclined to give more consideration to a technical business education than to initial salary; high school graduate preferred; $15 monthly to start. Christian firm. Apply Brookmire Economic Service, 56 Pine St.

OFFICE BOY—Prominent real estate office wants a bright, ambitious boy for office work; good salary to start; exceptional opportunity for advancement. Apply Room 1102, 527 5th Av.

OFFICE BOY—Young man wanted in office of large corporation; good chance for advancement; state age, references, experience and religion. Salary $60.00 per month. V 788 Times Downtown.

OFFICE BOYS in office of large insurance company; good chance for advancement to higher positions. Address P. O. Box 825, City Hall Station, N. Y.

OFFICE BOY, age 16-18; must be able to operate switchboard; real estate office; references essential. Apply Mark Rafalsky & Co., 21 East 40th St.

OFFICE BOY wanted in a builder's office; good opportunity for advancement for one boy willing to learn the business; state salary and references. W 839 Times.

PAINTER—Three men on automobile body work, striper, finisher and varnish rubber; must be accustomed to first grade work. 513 West 63d. Also Mr. Daizell, 34 floor.

PERFORATOR AND DESIGNER of embroidery; patterns and monogram; state salary expected, age, experience and previous employers. P. D., 245 Times.

PHOTO ENGRAVER—BEN DAY MAN WANTED. STANDARD ENGRAVING CO., 225 WEST 39TH ST.

PORTER, white, for general attention in offices; superior position for superior man; hours 7:30 to 4, Saturdays until 3; no Sunday work; $23. Call early Saturday, Scott & Scott Adv. Agency, 220 West 42d St.

PORTERS wanted for Aeolian Concert Hall; $120 per month and extra. Apply Harry Precourt, 34 West 42d.

PORTER by large manufacturing concern; reasonable hours; light work; state salary expected. C 725 Times Downtown.

PORTER wanted. William Fox, Audubon Theatre, 165th St. and Broadway.

PRESSMAN, multicolor; one competent to take charge of department and supervise help; also feeders wanted. W 713 Times Downtown.

PRESSMEN; one or two good job pressmen, also feeders; fine opening for competent help. W 712 Times Downtown.

SALESMEN—Two experienced specialty salesmen to sell patented boy tie; salesmen to call on straight commission basis; established trade; must have brains, push and appearance; real proposition for ambitious men who won't be spoiled by prosperity. Apply Mr. Reese, York Hotel, 10 to 2, Saturday.

SALES MANAGER—Only experienced men need to apply; if you have been handling oils, dyestuffs, chemicals, paper, cast iron and aluminum, cotton, woolen, and silk piece goods, well versed in China's export and import, state definitely years of experience, where employed and salary expected. X 2317 Times Annex.

SALESMEN, PIANO—Large Philadelphia piano house, with chain of stores, can use six successful outside men; salary and commission; splendid field and good opportunity for live ones. Write or call personally, to A. Merth Co., 1326 Chestnut St., Philadelphia.

SALESMAN, CALLING ON DEPARTMENT STORES OUT OF TOWN AND NEW YORK CITY, TO SELL AS SIDE LINE WASH GOODS, PRINTED GOODS &c.; COMMISSION BASIS. S. SILBERSTEIN & SON, INC., 8-5 WASHINGTON PLACE, NEW YORK CITY.

SALES MANAGER—Excellent opportunity is open for wide-awake, ambitious representative in New York to represent a New Haven, Conn., manufacturing company; must be able to assume charge of office, good presence and have A1 references; give telephone connection, if possible. A 977 Times.

SALESMAN, printing, to call upon established trade and develop new leads for paint of three cylinders and four automatic ribbers; references required; salary and commission or straight commission. Address Jersey, 416 Times Downtown.

SALESMAN, CLOTHING.

High-grade, thoroughly experienced clothing salesman who is capable of serving our clientele.

WEBER & HELLBRONER,
241 BROADWAY.

SALESMAN WITH GOOD RETAIL FOLLOWING TO CARRY SIDE LINE OF LADIES' MUSLIN AND FLANNELETTE UNDERWEAR. COMMISSION BASIS. ADDRESS P. O. BOX 349 CABLE BLDG.

SALESMEN, HANDLE WELL ESTABLISHED LINE OF HUMAN HAIR NETS, SILK NETS AND VEILINGS; EXPERIENCE DESIRED; COMMISSION BASIS. BOX 825, 1026 ST. JAMES BLDG.

SALESMAN—Wide awake school girl portraits; $25 and bonus. Call 12-30, E. B. S., 302 West 116th St.

SALESMAN.

A widely known investment banking firm that deals in conservative bonds and preferred stocks only wants a proven salesman; he need not have sold investments, but must convince us that he has sold and can sell; he must be willing to study our methods and follow them closely, and to work energetically; such a man can earn a very substantial income on a salary and commission basis. Write Maclay & Mullally, Inc., Dept. R, 150 Broadway, New York.

SALESMEN.

An unusual opportunity is offered for men with brains and selling ability to solicit business for established appraisal company; a large income is limited only by ability and energy; a thorough course will be given, and to men who make good a permanent position and prosperous future are assured. W. 241 Times.

SALESMEN WITH GOOD RETAIL FOLLOWING TO CARRY SIDE LINE OF MEN'S NIGHT SHIRTS AND PAJAMAS; COMMISSION BASIS. ADDRESS P., 209 CABLE BLDG.

SALESMEN, SHOE; PERMANENT POSITION; MUST BE EXPERT SHOE FITTER; GOOD PAY FOR MEN WHO QUALIFY; ALSO PERMANENT; SATURDAY EXTRAS. I. MILLER, 15 WEST 42D.

SALESMAN for men's shirts; must have experience and a good following; excellent opportunity for right man; state experience and references; salary and commission. X 2323 Times Annex.

SALESMAN to travel with automobile within 200 miles from New York for prominent coat and suit house; commission basis. 48 West 25th St., 7th floor.

SALESMAN—Young man with business ability to sell grocery specialties for established routes; salary and commission. Box 35, Station G, Brooklyn.

SALESMAN, auto accessory; exceptional proposition in best-located retail store in New York; must know business. F to Z. A 1047 Times Harlem.

SALESMEN (Shoes), as extras for Saturday; experienced men only need apply. Wildfeuer Bros., 837 Westchester Av., cor. Prospect subway station, Bronx.

SALESMAN of personality and ability for a large sales organization; automobile experience desirable but not essential; drawing account against commission. L 161 Times.

SALESMEN—Business school prospect; salary and commission. Call between 9 and 12, 453 Tremont Av.

SALESMEN, THOROUGHLY EXPERIENCED HAT SALESMEN, WALLACH BROS., BROADWAY AT 30TH.

SALESMEN, CLOTHING—MUST BE EXPERIENCED; AT WANAMAKER'S. APPLY EMPLOYMENT OFFICE.

SALESMAN, commission, automobile tires to dealers and garages. Apply 9-10. R. H. H

Classified Advertising Rates.

The New York Times

Count six words to an agate line. Per Agate
(Minimum space two lines). Line.
Agents Wanted 40c
Apartments to Let and Wanted 40c
Automobiles 40c
Business and Stock Wanted 40c
Country Board 40c
Dancing Academies 40c
For Sale 40c
Help and Situations Wanted 40c
Help Wanted 40c
Lost and Found (Display) 40c
Mortgages and Loans 40c
Real Estate 40c
Situations Wanted 40c
Special Notices ..... 75c Words
Business Opportunities (Agents Count One) 75c
Buyers Wanted 75c

AUTOMOBILE EXCHANGE.

STUTZ, 1918, 6-passenger; perfect condition; sell reasonable. Mrs. Sillott, Morningside 3800.

STUTZ 1918 4-pass. touring. Watkins, 8 Columbus Circle, Columbus 8784.

STUTZ, 1918, 4-pass. touring; Weed tire chains; Cook & Nichols speedometer; $900. 1 W. 67th St.

STUTZ, 1918 touring; fine condition; like new; bargain. Murry, 4,284 47th St., Sunset.

STUTZ four-passenger touring; splendid condition; never abused. Mad. Square 8375.

STUTZ roadster; can be seen by appointment. Main 9764.

STUTZ, 1918-19 6-passenger; like new. Bennett, 174 Hillcrest, Pel. Yonkers 2844.

STUTZ, 1917, 4-passenger; excellent condition; bargain. Bush 182, West 56th.

STUTZ, 1920 4-pass.; 900 miles; bargain. Schoonmaker-Jones, 2,010 B'way (68th).

VELIE chummy roadster; blue little car; painted beautiful Rolls-Royce blue; white wheels; all brand-new tires. Ask for Dorfield's car. 418 East 54th St.

VIM TAXICABS, six, first-class condition; in use six months; can be bought at a cheap price. Apply to S. David, 1,623 John St., Baltimore, Md.

WESTCOTT 1920 Sedan, practically new. Wallace, 3 Columbus Circle, Columbus 8784.

WILLYS-KNIGHT 1919 limousine town car; needs paint only; bargain. 8 Potter, Orchard and Manor Place, New Rochelle.

WINTON 6 7-passenger touring; repainted; condition like new; had constant good care by owner. Miller Pope Gopsill Co., 1019 Lexington ave., Brooklyn. Telephone Evergreen 1900.

WINTON Light Six, limousine; full equipment; overhauled, repainted, guaranteed. The Winton Company, Broadway, at 70th St.

AMBULANCE for sale, 1918 Buick mistor, wire wheels; Silvertown cord tires; 1918 wheel base; has been used 3,000 miles; run about on delivery wagon; body up to full Government requirements. Call Mills Brown, care Variety, 154 West 46th. Bryant 1588.

AUTO ELECTRIC.

Detroit Electric for sale; in perfect running order; $1,000 cash. Can be seen at 8 West 53d St. or telephone A. E. King, Rector 750.

SEVEN-PASSENGER touring and landaulette; moderate. 238 West 12th St., Chelsea 2351.

Motor Trucks.

G. M. C. 3½-ton; platform body; Federal 3½-ton chassis; Pierce-Arrow 5-ton, express body. These trucks are in good condition and ready to go to work. X 2331 Times Annex.

TRUCK—3½-ton Sterling, rebuilt; 5-ton Orient; Sterling Motor Truck Co., 1234 St., 12th Av. Morningside 3947.

Automobiles for Rent.

EXCEPTIONAL OPPORTUNITY.

Will rent my 48 horse power seven passenger limousine Pierce-Arrow, with chauffeur, during June, July and August; perfect condition; Westinghouse shock absorbers included; only to party of high standing. Phone Bryant 16, between 11:30 and 12 A. M.

Trucking, local and long distance; prices reasonable; no long or short hauls; quick transfer; reliable service; New York to New Haven; 5 trips weekly. L. Brigham Trucking Co., 418-426 West 29th, N. Y. Chelsea 6000.

FOR RENT—Gentleman, going to Europe for 4 months, is willing to rent his new 7-pass. Eight cyl. Brougham body with chauffeur and all accessories; fully insured in every respect; available from May 24. Phone Circle 4296.

LADY, owner of touring car wants congenial lady or couple paying means occas. evenings, week-ends. Forenoons, Schuyler 5005.

LIMOUSINE—Attractive, for hire hourly, daily, weekly, monthly; owner, driver. Schuyler 5005.

CADILLAC limousine, handsomely appointed; month season, Jersey coast preferred. Stanley, Riverside 1498.

LOCOMOBILE, 5-passenger touring, for rent monthly; best references; owner drives; rates reasonable. B 135 Times.

PACKARD—Twin sixes, open, closed; long season; sensible rates. Muldoon, Columbus 9151.

PACKARDS, two, twin sixes, for hire, by the hour, day or month; owners drive. Harlem 2417-Harlem 8443.

TOURING CARS, limousine, to hire; $2 hour; careful chauffeur. Plaza 9435.

PACKARD touring car by month for season. See Murphy, 56 West 58th St.

Automobiles Wanted.

CADILLAC—Interested in Amesbury sedan; mechanically perfect; new car preferred; early delivery. M. L., 708 Times Downtown.

Will pay $3,000 cash for 6-38 Pierce or Locomobile, 1917; with or without body. Phone greenery 8180. Positively no dealers.

All makes; highest prices paid. Write Bishop Heinz, 827 Union Av.

Automobile Storage.

DEAD STORAGE for automobiles, fireproof and clean; as reliable as your safe deposit; CHARLES G. TOUGH, 610 East 73d St. Tel. Rhinelander 3590.

Automobile Instruction.

AUTO SCHOOL FOUNDED 1903.

Always leading because it is the best; steel course, 30 hours, with driving, $60; booklet; send for catalogue before deciding. Stewart Automobile School, 237 West 57th St., at Broadway.

AUTO INSTRUCTION.

4 and 6 cylinder cars for
Owners, Chauffeurs, Mechanics, Salesmen.
WEST SIDE Y. M. C. A.,
302 West 57th St., New York.
Get booklet and path. Special ladies' classes.

ATKINSON AUTO SCHOOL, 232 West 80th—Motor vehicle instruction guarantee; expert mechanics; inspect equipment or write for booklet; ladies' classes; 50 licenses in rotation.

AUTO INSTRUCTION.

Repairing and driving taught short time; license guaranteed; ladies' classes. American Auto School, 126 Lexington Av. Ellicott 1100.

FOR SALE.

BLUEPRINT MACHINE.

44 inches long, continuous blueprinter, made by The Revolute Machine Company; motor operated 110 volts D. C. current; two-arm Cooper Hewitt lamps; price $900. Can be seen at Edward Ogden Company, 167 Cedar St., New York City.

STOVES AND STOVE REPAIRS—Repairs furnished to fit any make of stove, range, furnace, steam or hot water heater. STOVE REPAIR CORPORATION, 265-269 Water St., corner Beekman, New York. Tel. Beekman 2478. Branch 188 Mulberry St., Newark, N. J.

Auction sales of postage stamps on May 24 at 60 Nassau St.; May 27 at 120 West 60th St., May 28-29 at 135 West 42d St.; sales estimates at 5 P. M. Walter B. Scott, Auctioneer.

Two wardrobe trunks for sale, 38 inches. Madison Square 5652.

Stationery racks and showroom fixtures for sale; Halsworth, 37 West 39th. Watkins 7961.

China rug, 9x12, new, gold ground, will sell at sacrifice. H 690 Times Downtown.

Furniture.

WICKER FURNITURE SALE.

Exact willow wicker furniture for all kinds of direct from factory; largest selection; lowest prices. Long Island Willow Co., 126 East 41st. Telephone Murray Hill 6778.

Must sell your household furniture, silver, rugs, linen, pictures, bric-a-brac, etc.; we are getting up auction sale in May. Lloyd Moore, Princess, Schuyler 8000.

Fine carpets, 62 yard up; rugs, all sizes, $15-$60; or, Gallinger, Inc., the Madison. Plaza 8880.

Oak partition (30 feet) and double flat top desk; sacrifice. Pennsylvania 2065.

Pianos and Organs.

Wanted, Steinway Grand; state number, price and where. A 288 Times Harlem.

Motor Boats.

For sale, perfect condition, 32x9 beam raised deck gasoline runaway, built 1916, completely equipped; Renault 45 H. P. four-cylinder motor, perfect running condition; 15 miles per hour. Can be seen at Hart's Boat Yards, New Rochelle, N. Y.

Furniture and Exchange.

Highest cash price paid for furniture, contents of houses, hotels, apartments; pianos, books, carpets, works of Ar. A. Jacobs, 151 East 125th. Telephone Harlem 8767.

Wanted—Pay full value contents apartments, houses; pianos, books, paintings, bric-a-brac. Miller, 120 University Pl. Stuy. 5192.

Highest cash for furniture, contents houses, apartments, pianos, rugs, silver, jewelry, bookkeeper's desk, typewriting desk, typewriter's chair. Norman Lee, 750 7th Av.

Wanted—Piano; state price and make. Box 65, 1265 B'way.

CHURCH SERVICES TOMORROW

Baptist

CALVARY BAPTIST CHURCH,
West 57th St., between 5th and 7th Avs.
Rev. JOHN ROACH STRATTON, D. D.
10:30—"The Mount of Vision."
12—Sunday School and Adult Bible Classes.
8—"Is New York Mastered by the Reign of Lawlessness?" or "The Vice Investigation up to date."

CENTRAL BAPTIST CHURCH,
E. E. pastor 63d St. and Amsterdam Av.
FRANK M. GOODCHILD, D. D., Pastor.
11:00—"Making Use of the Past."
1:00—Dedicating Singing.
8:00—"How Seeing Christ Affects Us."

FIFTH AVENUE BAPTIST CHURCH,
4 to 8 West 46th Street.
Dr. CORNELIUS WOELFKIN, Minister.
REV. EUGENE C. GARDER at 11.
Sunday School, 9:30 A. M. Men's Class, 9:30.
CHIEF JUSTICE MADDO, Speaker.

FIRST BAPTIST CHURCH,
Lenox Ave. and 116th Street.
PASTOR L. M. HALDEMAN, D. D.
11 A. M.—"THE FALLACIOUS DOCTRINE OF THE INTERCHURCH WORLD MOVEMENT." 8 P. M.—"ALL MEN ARE THE SONS OF GOD, ONLY A CERTAIN CLASS OF PERSONS HAVE A RIGHT TO CLAIM SONSHIP WITH GOD AND OUR LORD JESUS CHRIST HE COMING FROM HEAVEN TO MAKE THEM KNOWN TO THE WORLD. THE FIRST STAGE IN THAT COMING MAY BE ANY HOUR."

8 P. M.—"THE STORK RINGED WOMEN WHO TELL US THE CITY OF BABYLON IS TO BE BUILT AGAIN. BABYLON WILL BE THE GREAT COMMERCIAL CAPITAL OF THE NEW WORLD LEAGUE OF NATIONS. SYRIA WILL BECOME THE KINGDOM OF BABYLON. ANTICHRIST WILL ARISE OUT OF SYRIA AS KING OF SYRIA AND BABYLON IS PRINCE REGAL OF SYRIA THE ANTICHRIST AND HIS BROTHER THE FALSE PROPHET."

Such a demand has been made for Dr. Haldeman's book, "Why I Am Opposed to the Interchurch World Movement," that another thousand copies will be given out at the evening service.

Friday night, May 28, 8 o'clock. This will be Dr. Haldeman's last week night Bible Talk before going away on his vacation.

JUDSON MEMORIAL, WASHINGTON SQ.
Rev. ALONZO RAY PETTY, Pastor.
11 A. M.—"Thinking as Christian."
8 P. M.—"A Man Who Came Back After a Fling at the White Lights."

MADISON AVENUE BAPTIST CHURCH,
MADISON AVENUE, COR. 31ST ST.
Rev. George Caleb Moor, D. D., Pastor.
11 A. M.—"The Funeral Rites."
8 P. M.—"Are the United States the Tribe of Manasseh?" Is Our Democracy Founded in Scripture?
10 A. M.—Men's Class, Rev. A. T. Brooks.

MOUNT MORRIS BAPTIST CHURCH,
5th Av. between 120th and 121st Sts.
CARL WALLACE PETTY, MINISTER.
11 A. M.—"GOD AS PAYMASTER."
8 P. M.—"THE OUIJA BOARD."

WADSWORTH AV. BAPTIST CHURCH,
Bet. 179th-180th Sts., Wadsworth Av.
REV. H. S. HOLLOWAY, Pastor.
11—"Closing the Doors Behind Us."
8—"A Malignant Disease — A Certain Remedy."

WASHINGTON HEIGHTS BAPTISTCHURCH,
145th St. and Convent Av.
Rev. HAROLD P. ATKINSON, D. D.
11 A. M.—"Parable and Pipe."
8 P. M.—"Passion Play," stereopticon pictures.

Christian Science

CHRISTIAN SCIENCE CHURCHES,
Sundays, 11 A. M. and 8 P. M.
Wednesdays, 8 P. M.
First Church—Central Park West & 96th St.
Second Church—Central Park West & 68th St.
Third Church—58th St., just east of Park Av.
Sunday, 11 A. M. and 4:30 P. M.
Fourth Church—125th St. & Ft. Wash. Av.
Fifth Church—Aeolian C. Hall, 24 W. 45th St.
Sixth Church—1,036 Anthony Av., Bronx.
Seventh Church—113th St., east of Broadway.
Sunday, 11 A. M. and 4:30 P. M.
Eighth Church—103 East 71th St.
Ninth Church—Park Avenue Hotel, 4th Av., at 32d St.
Tenth Church—97th St., east of Broadway.
Eleventh Church—2,565 Bryan Av., 11 A. M.
FREE READING ROOM, 33 W. 42d St.

CHRISTIAN SCIENCE LECTURES
WILL BE DELIVERED AS FOLLOWS:
First Church of Christ, Scientist,
Central Park West and Ninety-sixth St.
By DR. WALTON HUBBARD, C. S. B.,
On May 27 and 28, at 8 P. M.
Third Church of Christ, Scientist,
111 East Fifty-eighth St.
By MR. PAUL STARK SEELY, C. S. B.,
On Monday evening, May 24, at 8 o'clock.
Seventh Church of Christ, Scientist,
112th Street, East of Broadway.
By MR. FRANCIS H. LEONARD, C. S. B.,
On May 24 and May 25, at 8 P. M.
Fifth Church of Christ, Scientist,
Aeolian Building, 33 West Forty-second St.
By MR. FRANK H. LEONARD, C. S. B.,
On May 27, at 8 P. M.

Congregational

BROADWAY TABERNACLE,
Broadway and 56th St.
JEFFERSON will preach.
8 P. M. Address by Rev. Samuel L. Hamilton
Anti-Saloon League.
Wednesday, 8 P. M.—Midweek Service.

CHURCH OF THE STRANGERS,
209 West 57th St.
Services, 11 and 8.

MANHATTAN CHURCH,
Broadway, near 76th St., 11 A. M.
President W. DOUGLAS MacKENZIE D. D.

Disciples of Christ (Christian)

CENTRAL CHRISTIAN CHURCH, 143 WEST 63ST ST.
11 A. M.—Rev. Stanley R. Fisher, pastor, American Church, Paris. No evening service.

Divine Science

FIRST CHURCH OF DIVINE SCIENCE,
Grand Ballroom, Waldorf-Astoria.
Services Sunday at 11 A. M.
Rev. W. JOHN MURRAY, Pastor.
"LOVE AS THE PRINCIPLE."
Bible Class at 9:45 A. M. promptly.
Sunday School at 11 A. M.

Interdenominational

GOSPEL TABERNACLE CHURCH,
602 8TH AV., AT 44TH ST.
Founder: Rev. A. B. SIMPSON.
Rev. ELMER P. FITCH, Asst. Pastor.

REV. HAROLD L. STEPHENS,
EVANGELIST,
will speak Sunday morning and evening, services 10:45 and 7:30.
Morning subject, "High Tide Christianity."
Evening subject, "Man: Lost Creature Without God."

SPECIAL EVANGELISTIC
services Tuesday, Wednesday, Thursday, Friday, 7:45.
CLOSING SUNDAY MAY 30.

METROPOLITAN TABERNACLE,
B'way and 104th St. Rev. WILLIAM ALLAN, D. D.
11—"What We Cannot Afford to Lose."
8—"The Jew: The Mystery and Miracle of the Ages." (Jews specially invited). Tuesday, 8, Midweek Bible Lecture. "Shall We Know Each Other Beyond the Grave?"

Jewish

CONG. B'NAI JESHURUN,
Eighty-eighth St., West of Broadway.
ISRAEL GOLDSTEIN, RABBI.
SUNDAY, MAY 23, 10:30 A. M.
CONFIRMATION SERVICES.
Sermon: "Great Expectations."
MONDAY, MAY 24, 10:30 A. M.
MEMORIAL SERVICES.
Sermon: "Has Morality Kept Pace With Civilization?"
Congregational.

FREE SYNAGOGUE
CARNEGIE HALL, SUNDAY MORNING,
10:45, PROMPT.
THE JOINT CONFIRMATION SERVICE OF
ALL OF THE DIVISIONS OF THE
FREE SYNAGOGUE WILL BE HELD.
DR. WISE WILL PREACH.
ALL ARE WELCOME.

TEMPLE EMANU-EL,
5th Av. and 43d St.
Saturday, 10:30 A. M. Dr. Fineow on "Confirmation: Its Spirit and Observance."
Daily Noon Service, 12:30.
All are welcome.

Lutheran

CHURCH OF THE ADVENT,
Broadway at 93d Street.
Rev. A. Steinle, D. D., Pastor.
Services 11 A. M. and 8 P. M.

CHURCH OF THE HOLY TRINITY,
65th Street and Central Park West.
Rev. Dr. Charles A. Wells, Pastor.
Services at 11 A. M. and 8 P. M.

ST. JAMES'S LUTHERAN CHURCH, Madison Av. and 75th St. Dr. Hausmann at 11.

Methodist Episcopal

CALVARY M. E. CHURCH,
123d Street and 7th Avenue.
Rev. Willis R. Odell, D.D.
Ministers { Rev. Harry Ingham, D.D.
Dr. Odell will preach at
11 A. M.—"Getting The Man"
8 P. M.—MUSICAL SERVICE.
GLORIA TRUMPETER.

Methodist Episcopal

GRACE CHURCH, WEST 104TH ST.
11:00—Sermon by the Minister.
FREDERICK BROWN HARRIS.
7:45—PRINCESS CANTACUZENE of Russia, Granddaughter of General U. S. Grant, on "BOLSHEVISM."

MADISON AVENUE CHURCH, 60TH ST.
Dr. RALPH W. SOCKMAN, Pastor.
11:00—"Whatever Else Ye Should Mean?"
8:00—"The Survival of the Meekest."
6:30—Young People's Meeting. Music.

METROPOLITAN TEMPLE, 14th & 7th Avs.
Rev. JOSEPH F. CHABERT, D. D., Minister.
11 A. M.—"The Spring Song."
8 P. M.—"Training the Tongue."

ST. ANDREW'S METHODIST CHURCH,
70th St. and Columbus Av.
ALLAN MAC ROSSIE, Minister.
11—"The Estimations of Life."
8—"Anonymous Greatness."

ST. JAMES, Madison Av. and 126th St.
Dr. George L. Mucklow, Pastor.
11 A. M.—"A Modern Magician."
8 P. M.—"A Parable of Excuses."

UNION METHODIST EPISCOPAL CHURCH,
222 West 42th St. (Just west of Broadway),
11 A. M.—REV. J. J. GENTHNER.
SUBJECT:
"EXPERIENCED CHRISTIANITY."
8 P. M.—REV. A. A. FRANSTEINI, D. D.
SUBJECT: "KEPT IN PEACE."
10 A. M.—CHURCH SCHOOL.
7 P. M.—YOUNG PEOPLE'S SERVICE.

ANNOUNCE WASHINGTON SQUARE, 4th St., west of Square. Sermon, 11; theme: "Big Brothers." Community sing and collect, 7:30. J. S. Stone, Pastor.

New Church

BROOKLYN SOCIETY of the NEW CHURCH,
Monroe Place, Corner of Clark St.
Take Interborough Subway to Clark St.
Sunday School 10 A. M. Service at 11.
Rev. Adolf Ludwig Gesevitz will preach.

NEW CHURCH,
35th St., between Park and Lexington Avs.
Rev. JULIAN K. SMITH, Pastor.
Sunday School, 10:15 A. M. Service, 11,
in Commemoration of the gift of the Holy Spirit at Pentecost, Jubilee.
"THE DEW ON THE FLEECE."

New Thought

LEAGUE FOR THE LARGER LIFE,
258 WEST 72D STREET.
Sun., 3:00—"Narcotic, Alcohol, Psychism," Christine Mansel.
4:00—Vesper Service, Maud Pratt Messmer.
8:15—"The New Ideal in Religion."
HARENDRANATH MAITRA.
Mon., 8—Healing, Mrs. Laura G. Gannon.
Tues., 3—Symposium, Mary Allen.
Wed., 8:00—Healing, Mrs. Laura G. Cannon.
8:15—"Battalion of Life."
Miss Nila Watts presiding, Eugene Del Mar, Dolfis, Clara Barstow, Mrs. Robt. Stevens.
Thurs., 3:00—League Healing Meeting.
Mrs. A. G. Wetmore.
Fri., 8:15—"Revelation," Laura G. Cannon.

A UNION NEW THOUGHT MEETING,
Under the Auspices of the
Fellowship of The Life More Abundant,
Miss VILLA FAULKNER PAGE, Leader,
will be held at the
BROOKLYN ACADEMY OF MUSIC,
Lafayette Av., Brooklyn, N. Y., Sunday afternoon, May 23, Organ recital at 3:30 o'clock by WILLIAM ARMOUR THAYER, Brooklyn, N. Y. Program at 4 o'clock. Addresses by ELIZABETH TOWNE, FREDERICK WICKE L. HOLMES, EUGENE DEL MAR and other prominent leaders. Come Early. Free Will Offering.

UNITY SOCIETY OF PRACTICAL CHRISTIANITY.
HOTEL ASTOR, SUNDAY, 11 A. M.
Speaker, Mr. Rolla W. Gallaway.
Subject, "FULL OF GRACE AND TRUTH."
Sunday, 11 A. M. and 4:30 P. M.
Seventh Church—113th St., east of Broadway.
Sunday, 11 A. M. and 4:30 P. M.
Eighth Church—103 East 71th St.
Ninth Church—Park Avenue Hotel, 4th Av., at 32d St.
Tenth Church—97th St., east of Broadway.
Eleventh Church—2,565 Bryan Av., 11 A. M.
FREE READING ROOM, 33 W. 42d St.

MRS. MARY CHAPIN,
COMMODORE BALLROOM, 11 o'clock,
"THE BLOOD OF JESUS."
How to be happy and prosper. All welcome.
Monday at 3 and 8 o'clock. Classes for Success and Prosperity. (Adm.) Carnegie Hall, 7th Av. and 57th, Room 801.

MISS VILLA FAULKNER PAGE,
FRIDAY, 8 P. M. Chapter Hall.
"The Secret of Personal Magnetism."
(Adm.) 8:15 P. M.
Chamber Hall, "Man the Master of His Destiny." (Free.) May 24 to 28.
CARNEGIE HALL, 7th Av. and 57th St.

DR. AND MRS. JAMES PORTER MILLS speak at 805 Lexington Av., Sunday, at 11:30. Subject: "The Hundredfold Men."
The further step in the Master's teaching—Contribution.

ANNA C. NOLLE,
IMPERIAL HOTEL, SUNDAY, 11 A. M.
"TELEPATHY IN EVERYDAY LIFE."
NO ADMISSION.

MRS. ID'ORA GREENE TILLMAN,
"Numbers, Names, Colors." Sun., 3 P. M., Monday, Wednesday, Friday, 8 P. M.
325 West 57th St.

Presbyterian

BRICK CHURCH,
Ministers { 8th Av. and 37th St.
William Pierson Merrill.
Theodore Ainsworth Greene.
Dr. DWIGHT WITHERSPOON WYLIE of Philadelphia will preach at 11 and 8.
MONDAY SERVICE Daily at 12:30.

BROADWAY
PRESBYTERIAN CHURCH,
Broadway and 114th St.
Rev. Walter Duncan Buchanan, D. D., Minister, will preach at 11 A. M. and 8 P. M.

CENTRAL PRESBYTERIAN CHURCH,
Madison Av. and 57th St.
Rev. WILTON MERLE-SMITH, D.D., Pastor.
11 A. M.—WILTON MERLE-SMITH.
4:30 P. M.—Dr. ROBERT E. SPEER.
Sunday School, 9:45 A. M.
Young People's Meeting, 6 P. M.
Wednesday, 8 P. M., Devotional Meeting.

FIFTH AV. PRESBYTERIAN CHURCH,
Ministers { Fifth Av. and Fifty-fifth St.
Rev. JOHN KELMAN, D.D.
Rev. JAMES PALMER, Ph.D.
Dr. Kelman will preach at 11 and 4:30.
At 4, Organ Recital by Lynnwood Farnam.
Bible School at 9:30. Men's Class at 10 A. M.
At 3:15 P. M.—Wednesday in the Chapel, Midweek Service conducted by Dr. Palmer.

FIRST PRESBYTERIAN CHURCH,
Old First, University Place and Madison Square, Foundation.
Ministers { Rev. George Alexander, D. D.
Rev. Harry Emerson Fosdick, D.D.
Rev. Thomas Guthrie Speers.
Services in University Place Church, corner 10th St., one block east of 5th Av.
11 A. M.—Dr. Fosdick will preach.
6 P. M.—Mr. Speers.

FORT GEORGE PRESBYTERIAN,
St. Nicholas Av. and 190th St.
11—LYMAN R. HARTLEY, M. D., preaches.
8—A Sermon in Motion Pictures.

FORT WASHINGTON,
Broadway, at 176th St.
MR. LEWIS S. CHAFER
preaches at 11 A. M. and 8 P. M.

FOURTH PRESBYTERIAN CHURCH,
West End Av. and 81st St.
EDGAR WHITAKER WORK, D. D., Pastor.
REV. MAURICE S. WHITE preaches:
11 A. M.—"The Sentry."
8 P. M.—"Wisdom Cries."

HARLEM-NEW YORK PRESBYTERIAN CHURCH,
Mt. Morris Park West and 122d St.
REV. FREDERICK W. EVANS, D. D., Pastor.
11 A. M.—"Longing to See One's Friends."
8 P. M.—"God's New Will."

MADISON AV. PRESBYTERIAN CHURCH,
Northeast Corner 73d St.
Rev. Henry Sloane Coffin, D. D.
preaches at 11 A. M. and 8 P. M.

NORTH PRESBYTERIAN CHURCH,
Rev. John R. Mackay, D. D., Ll. D., Pastor.
11 A. M.—Unveiling of Tablet in Memory of Mr. Wm. H. Macie.
8 P. M.—"Our Treasure Box."

PARK AV. PRESBYTERIAN CHURCH,
Park Av. and 86th St.
Rev. R. E. APELIAN, 11 and 8.

RUTGERS PRESBYTERIAN CHURCH,
Broadway and 73d St.
Rev. DANIEL RUSSELL D. D., Pastor,
will preach at 11 A. M.
8 P. M.—Special Musical Service.

SECOND PRESBYTERIAN CHURCH,
Rev. Ernest Gordon Pace, Asst.
Dr. ROBERT WATSON, Minister.
Services 11 A. M. and 8 P. M.

ST. NICHOLAS AV. 141st St. and St. Nicholas Av. Services: 11 A. M. & 7 P. M. Minister, Rev. ELIJOYE W. BROWN, D. D.

WEST END PRESBYTERIAN,
Amsterdam Av., Cor. 105th St.
MEMORIAL SUNDAY.
Dr. A. Heath Kelgwin preaches 11 and 8.
11—"Soul Life."
8—"The Last Sword." Memorial Service.
G. A. R. Posts, escort Veterans Foreign Wars and American Legion.

Presbyterian

WEST-PARK PRESBYTERIAN CHURCH,
Amsterdam Av., 77th St.
Rev. ANTHONY ATKINS, D. D., Pastor.
Rev. THOMAS W. SMITH, D. D.,
preaches at 11 A. M. and 8 P. M.

Protestant Episcopal

CATHEDRAL OF ST. JOHN THE DIVINE,
AMSTERDAM AV. AND 113TH ST.
8 A. M.—Holy Communion.
10 A. M.—Morning Prayer (Chinese).
10 A. M.—Morning Prayer.
11 A. M.—Preacher, The Bishop.
4 P. M.—Evening Prayer and Address.
8 P. M.—Choral Evensong with Address.

CHAPEL OF THE INTERCESSION
(Trinity Parish), Broadway and 155th St.,
Rev. M. H. Gates, D. D., Vicar—8 and 8:45 A. M., Holy Communion; 9:45, Sunday School; 11, Service and Sermon, Dr. Gates, pastor in charge; 4, Church Parade and Regiment Engineers, N. Y. G., Colonel Snyder commanding; Captain M. H. Gates, regimental chaplain, preacher; 8 P. M., Evensong and Sermon.

ST. ANDREW'S CHURCH,
Fifth Av. and 127th St.
11 A. M.—Holy Communion and Sermon by the REV. ROSCOE CONKLING HATCH of Rochester, N. Y.

ST. BARTHOLOMEW'S CHURCH,
Park Avenue and 51st St.
Rev. LEIGHTON PARKS, D. D., Rector.
8:30 A. M.—Holy Communion.
11 A. M.—Morning Prayer and Sermon, Dr. LEIGHTON PARKS will preach.
4:30 P. M.—Choral Evensong.

CHURCH OF ST. EDWARD THE MARTYR,
18 East 106th Street.
Rev. P. C. FYLE, D. D., Rector.
Sundays: Low Mass, 7:30 & 8:15 A. M.
Children's Mass, 9:00 A. M.
Solemn Mass & Sermon, 11 A. M.
Vespers & Sermon, 8 P. M.
Weekdays: Low Mass, 7:30 A. M.

ST. GEORGE'S CHURCH,
Stuyvesant Square,
16th Street, East of Third Avenue.
KARL REHLAND, D. D., Rector.
All sittings free and the public welcome.
8 A. M.—Communion Service.
11 A. M.—Morning Service and Sermon.
Preacher: Dr. Loring W. Batten.
8 P. M.—Evening Prayer and Sermon.

ST. IGNATIUS,
West End Av. and 87th St.
Rev. WILLIAM PITT McCUNE, Rector.
8 A. M., 10 A. M. (RECTOR)
4 P. M. (REV. DAVID BOWEN).

ST. JAMES'S CHURCH,
Madison Av. and 71st St.
Rev. FRANK WARFIELD CROWDER, Rector
8 A. M.; 11 A. M. (RECTOR)
4 P. M. (REV. DAVID BOWEN).

ST. JOHN THE EVANGELIST,
11th St., West of 7th Av.
Rev. John Wade, Rector.
Whit-Sunday Services 8, 11 and 8.

ST. LUKE'S CHURCH,
Convent Av. and West 141st St.
Rev. WILLIAM T. WALSH, Rector.
8 and 11 A. M.—Holy Communion.
11—"Jesus Teaches the Principles of Modern Science II., Sociology."
8—"The Bible and Modern Scholarship" III.
THURSDAYS, 10:30 A. M.
Spiritual Healing Service.

ST. MARK'S IN-THE-BOUWERIE,
10th St., east of Astor Pl.
William Norman Guthrie, Rector.
11 A. M., Service and sermon by the Rector:
"The New Church in the New Age."
4 P. M., "The Hippolytos of Euripedes."
Presented by Dorothea Sprague.
8 P. M., Symbolic service and community singing. Miss Rosalind Fuller will sing Old English Folk Songs.

CHURCH OF ST. MARY THE VIRGIN,
139 West 46th St.
Rev. J. G. H. BARRY, D. D., Rector.
Low Masses, 7:30, 8:15, 9; High Mass, Procession and Sermon (Rector), 10:45; Vespers and Procession, 4.

ST. MARY'S, Lawrence St., (at 126th St., Mott Haven Av.), Sunday, 8, 11 A. M.
Rev. CHARLES L. ACKLEY, Rector.

ST. MICHAEL'S P. E. CHURCH,
Amsterdam Av. and 99th St.
Rev. THOMAS McCANDLESS, Rector.
11 A. M.—Preacher, Archdeacon Stuck of Alaska.

ST. STEPHEN'S, 69th St., near Broadway.
Rev. NATHAN A. SEAGLE, D.D., Rector.
Services at 8, 11 and 8 o'clock.

ST. THOMAS'S CHURCH,
FIFTH AV. and 53D ST.
Rev. ERNEST M. STIRES, D. D., Rector.
8 A. M.—Holy Communion.
11—Morning Service and Sermon (Rector).
4—Evensong and Address (Dr. Leach).

CHURCH OF THE TRANSFIGURATION,
1 East 29th St.—Dr. HOUGHTON, Rector.
COMMUNIONS—7, 8 and 9 o'clock.
10:30—SERMON and STAINER'S MASS.
Preacher: Rev. DR. LUBECK.
4 o'clock—CHORAL EVENSONG.
8 P.M.—Choral Compline and Sermon.

TRINITY CHURCH,
Rev. WILLIAM T. MANNING, D. D., Rector
8, 9, Holy Communion.
10:30—Morning Prayer.
11—Holy Communion and Sermon.
Preacher: Rev. Raymond C. Knox, D. D., Chaplain Columbia University.
3:30—Evensong and Te Deum.
SEATS FREE.

TRINITY CHAPEL,
West 25th St., near Broadway.
8—The Holy Communion.
11—Holy Communion, choral and Sermon.
4—Evening Prayer.

CHURCH OF ZION AND ST. TIMOTHY,
334 West 57th St.
Rev. Frederick Burgess, Jr., D. D., Rector.
8, 11 (Rector), 8 (Rev. G. O. Hicks).

Reformed

HAMILTON GRANGE, Convent and 189th.
Rev. Arthur Frederick Mabon, Minister.
Services, 11 A. M. and 8 P. M.

REFORMED CHURCH OF HARLEM,
Lenox Av. and 123d St.
Rev. Edgar Tilton, Jr. D. D., Minister.
Dr. Tilton will preach at 11 A. M. and 8 P. M.
SUBJECT, 8 P. M.:
"The Christian Home as a National Institution."
The sixth in a series on
"Devotion to American Ideals."

Reformed

COLLEGIATE CHURCH OF NEW YORK.
THE MIDDLE CHURCH
2d Ave. and 7th St.
Rev. Edgar Franklin Romig, Minister,
will preach at 11 A. M. and 8 P. M.
THE MARBLE CHURCH
5th Ave. and 29th St.
Rev. David James Burrell, D. D., Minister,
will preach at 11 A. M.
Subject: "The Walking Fool".
Dr. Daniel A. Poling at 8 P. M.
Subject: "Broken Vows."
THE CHURCH OF ST. NICHOLAS
5th Av. and 48th St.
West End Av. and 79th St.
Rev. Henry Evertson Cobb, D. D., Minister,
will preach at 11 A. M.
4:30 P. M., Rev. Thomas McBride Nichols will preach. Special Music. "The Woman of Samaria," by W. Sternsdale Bennett.
7:30 P. M., Young People's Society.
THE FORT WASHINGTON CHURCH
Fort Washington Av. and 183d St.
Rev. Irving M. Peet, D. D., Minister,
will preach at 11 A. M. and 8 P. M.
All Seats Free.

Society of Friends

RELIGIOUS SOCIETY OF FRIENDS—Meetings 11 o'clock, 144 East 20th St., Manhattan; Lafayette & Washington Avs., Brooklyn.

RELIGIOUS SOCIETY OF FRIENDS—Meetings for worship, 11 A. M., at 221 E. 16th St., Manhattan, & 110 Schermerhorn St., Brklyn.

Spiritualist

FIRST SPIRITUALIST CHURCH,
155 East 58th St. Near 3d Av.
SUNDAY at 8 P. M.
Mrs. M. E. Williams, Inspirational Speaker, Good Mediums. All Welcome.

Theosophy

Theosophical Association of New York.
Music Room, Hotel Biltmore.
Sunday, May 23d, 3:30 P. M., Lecture by DR. J. MILTON WILLIS.
"REINCARNATION A GLORIOUS FACT."
Public Cordially Invited.
Lecture by B. P. Wadia on Life After Death cancelled.

Theosophical Society (Independent), 124 West 58th St., Public Lecture, Sunday Evening, 8:15. "The Knowledge of Survival." H. Heyrmans.

Unitarian

ALL SOULS' CHURCH,
4th Av. at 20th St.
Dr. WILLIAM L. SULLIVAN, minister.
Service at 11 A. M.
"WHAT DOES IT MEAN TO BELIEVE IN GOD?"
Will be DR. SULLIVAN'S Subject.
A CORDIAL WELCOME TO ALL.

UNITARIAN PREACHING,
CHURCH OF THE SAVIOUR, BROOKLYN.
Pierrepont St. and Monroe Place, 11 A. M.
Rev. John H. Lathrop.
"IS THE SPIRIT IN THE CHURCHES TODAY?"
Come and worship here.

WEST SIDE UNITARIAN CHURCH,
Tomorrow at 11, Earl Hall, B'way & 117th.
CHARLES FRANCIS POTTER, Minister.
Subject: "THE RELATION OF PSYCHANALYSIS TO RELIGION."
Does psychanalysis help religion or does it destroy religion?

THE COMMUNITY CHURCH.
11 A. M.—New Amsterdam Theatre.
Rev. HARVEY DEE BROWN,
"THE PSYCHOLOGICAL REBIRTH OF RELIGION."

Universalist

CHURCH OF THE DIVINE PATERNITY
Central Park West and 76th St.
JOSEPH FORT NEWTON, D. D.,
MINISTER, will preach.
Sunday morning, 11 o'clock.
"THE BOY JESUS."
Quartette. Visitors Welcome.

Y. M. C. A.

DR. S. PARKES CADMAN.
SOCIAL EQUITY.
MEN ONLY.
West Side Y. M. C. A., 318 W. 57th St.

Other Services

F. L. RAWSON
announces
that a service will be held
EVERY SUNDAY MORNING
at 11 o'clock in the
COLONIAL ROOM,
HO

LOST AND FOUND.

LOST—On Thursday, May 20, 1920, in Wall St. district, $1,000 par value U. S. Liberty second 4¼% temporary bond No. 530,324. Suitable reward will be paid if returned to Boyd, Halsted & Co., 120 Broadway, N. Y. C. Correction has been stopped; all parties are cautioned against negotiating same.

LOST—On subway, South Ferry Express, black imitation leather brief case, containing two black leather notebooks, letters and other papers; $50 reward for return. Smith, Room 3216, 505 5th Av. Murray Hill 5626, or 175 Broadway, Cortland 4827.

LOST—Four coupons at $30 each, due Oct. 1, 1919, Nos. 6265, 1270, 2070, 2103, of the New York, Chicago & St. Louis Railroad Company, 4 per cent. bonds. Kindly notify J. R. Henning, 36 Wall St.

LOST—Friday, amethyst pin, clover shape, diamond. Madison Sq. Hotel to Henry Miller's Theatre, 8th Av. bus; reward. 37 Madison Av.

LOST—Saturday night, platinum diamond lorgnette, black cord, diamond slide; between Amsterdam, Roof and Beaux Arts; liberal reward. N. C. Smolin, 5 West 37th.

LOST—Lady's platinum watch, on short neck chain, diamond border and round monogram, "F. N. L.;" liberal reward; no questions. Return Bigelke & Eckhert, 587 5th Av.

LOST—A gold stop watch, with a gold key and name W. S. Thomson on key; $25 reward and no questions asked if returned to W. S. Thomson, 327 East 40th St.

LOST—Diamond bar pin, attached to ribbon Wednesday night, at Bal Tabarin, taxi or New Amsterdam Roof; liberal reward. Telephone Circle 5450.

LOST—Gold and tortoise shell glasses; Dr. Hamilton case; vicinity 8th Av. and 56th St.; liberal reward. Apt. 3 East, 829 West 115th St.

LOST—Ten bill fold with about $30; St. John's car, Lexington sub., Wanamaker's; reward. Mrs. Harding, 316 Lincoln Place, Brooklyn.

LOST—Child's pushmobile, Wednesday afternoon; on Riverside Drive and West 116th St. Reward if returned to Apartment 8B, 466 Riverside Drive.

LOST—Diamonds from setting, between 5th Av. and 58th St. and 7th Av. and 54th St., Thursday afternoon; liberal reward. Phone Plaza 742.

LOST—From taxi on 42d, near Biltmore, black suitcase, initials "H. B." under handle. Finder please communicate Room 450, New York Hospital. Reward.

LOST—Lady's small gold wrist watch, 51st St., Amsterdam, B'way, or Brown and White taxi to Rivoli, Thursday evening, May 20; reward. Phone Morningside 147.

LOST—Saturday, May 15, afternoon, bunch of keys; $5 reward for return of same. William Moore, 190th St. and University Av.

LOST—One diamond, $1, in white parcel paper, 45th to 40th, on 5th Av.; reward. Rothkrug Bros., Room 80-61, 542 5th Av.

LOST—Plain gold wedding ring, initials H. D. B.-F. L. B. Call John 4499 or write 35 Pine St.

LOST—Tuesday afternoon, small platinum bar pin in vicinity of Harry Collins's and Thurn's; liberal reward. Schuyler 2250.

LOST—In or about ladies' room Ritz-Carlton Hotel, diamond bar pin, May 20, 1920; liberal reward. McGrath, Ritz-Carlton.

LOST—Child's necklace, small pearls, Monday, 30 West 55th to 31 East 55th; $50 reward. J. B. Mabon, 31 East 55th.

LOST—Gold vanity case; also gold rouge tube, diamonds top, in taxi; reward. 214 West 110th, Apt. 63.

LOST—Red velvet bag containing bills, jewelry, addressed letter; 33d St. subway or Gimbels. Call Audubon 2994. Reward.

LOST—Friday, Central Park West, 86th-90th Sts., silk bag containing opera glasses, money, &c. Cardozo, Hanover 9200.

LOST—Black satin vanity case, gold corners, Thursday, 45th St.-Broadway to 44th St. Theatre; reward. South 3295-J.

LOST—Bankbook No. 142,708, the New York Savings Bank. Payments stopped. Finder please return to bank.

LOST—Two rings, May 6, ladies' room, Hotel Biltmore; liberal reward. Cashier, Biltmore.

LOST—Three-stone gold cornelian breastpin; reward. 16 Gould, 2240 West 59th.

LOST—Gold wrist watch on black ribbon band; reward. 72 West 82d.

LOST—Thursday, inventory and minute books of corporation; reward. C 231 Times.

$350 REWARD.

No questions asked, for return of or information leading to recovery of gold vanity case, gold cigarette case, gold lip stick attached to gold chain, lost May 19th vicinity of Fountain Inn, Lynbrook, L. I. I. H. & E. H. Weiberg, 665 5th Av.

$1,000 REWARD.

No questions asked for return of dismond barrette and diamond chain; used Brown and White taxi from Playhouse Theatre to 305 West 82nd Av., then to 30 Claremont Av.; lost May 14. Black, Starr & Frost, 5th Av., 48th St.

$700 REWARD.

No questions asked for return of platinum bracelet containing about 46 diamonds and 3 sapphires; lost May 16 at or between N. Y. C. Line, N. Y. and Post Lodge, Larchmont, N. Y. I. H. & E. H. Weinberg, 665 5th Av.

$300 REWARD

for return of diamond bow knot broach with hearth-shaped locket suspended from it; lost May 16 at Coney Island, N. Y. Marcus & Co., 5th Av. and 45th St.

$250 REWARD

for return of platinum and diamond bracelet watch, monogrammed I. M. F.; lost May 18 at or between Henry Miller's Theatre and East 58th St. Charlton & Co., 634 5th Av.

Wearing Apparel.

LOST—Last Friday about 1:30 P. M., on 34th St. crosstown car, blue satin handbag containing keys and gifts greatly valued by owner; return or information leading to return of bag will be rewarded. Telephone A. Littenauer, Bowling Green 8257.

LOST—Thursday evening May 20, Riverside Drive to Broadway on 72d St., two-skin stone marten lady's scarf; reward $25. E. E. Huber, 47 Gramercy Park. Telephone Gramercy 2,055.

$500 REWARD, NO QUESTIONS ASKED, for return of two-skin sable scarf; lost Wednesday, ladies' room, Jamaica Race Track. Mrs. H. Craven, 600 West 115th St., Morningside 7340.

LOST—Kolinsky scarf, Wednesday evening 6th Av. L. or 125th St; return to office 276 West 127th St; reward. Bowl. Grn. 7353.

LOST—Sealskin stole, Century Theatre, Tuesday evening, May 18; reward. R. E. Snowden, Bellrose, L. I. 6000 Murray Hill.

LOST—Mink neck scarf, Waldorf tea room, Thursday; reward. C 218 Times.

Cats and Dogs.

LOST—Small green parrot which flew from Riverside Drive toward Claremont Av., between 116th-119th Sts. on evening of May 19. Please telephone Boister, John 9.

LOST—Brown and white Boston bulldog, 1½ years, no collar; reward. 315 West 81st St. Schuyler 10482.

LOST—Saturday afternoon, May 15, brown and white male Boston bull; no collar; liberal reward. Schuyler 10482, 315 W. 81st.

PERSONAL.

LEVIY & WINICK DISSOLVED—MR. ELIA Levy of the firm Levy & Winick, 1,026 West Roosevelt Road, dissolved partnership from this firm and from May 17, 1920, Mr. Elia Levy is not responsible for any more debts made by the firm Levy-Winick. Elia Levy, 1,103 West Roosevelt Road, Chicago.

REFINED COUPLE WISH TO ADOPT attractive, healty girl, 1 to 3 years of age; excellent home and all advantages of education. Write, giving all particulars; all replies confidential. Address "I. C. N.," P. O. Box 922, City Hall Station.

Telephone contract. Want to purchase telephone contract in Orchard Exchange from person contemplating discontinuance or having excess lines; good price paid. Address Box 142, Times Square Station.

On and after this day I am not responsible for debts incurred by my wife, Stella Berman, of 305 West 102d St.

NAT BERMAN.

FOR SALE, PASSAGE LA FRANCE; double cabin, promenade deck. Madison Square 129.

SAVE 30%
ON YOUR ELECTRIC LAMPS
NEW OPAL LAMPS
30 West Mosque; Edison's Price 60c., our price 35c.
COMPARE THESE PRICES
TUNGSTEN LAMPS
Watts — Edison's Price — Our Price
10 to 60 — .55 — .35
40 — .45 — .35
100 — 1.00 — .70
NITROGEN LAMPS
Watts — Edison's Price — Our Price
75 — .75 — .55
100 — 1.15 — .75
150 — 1.50 — 1.10
200 — 2.10 — 1.47
300 to 1,000 WATTS AT 30% SAVING.
All Lamps Brand New and Guaranteed. Electrical Supplies at similar savings.
Electrical & Engineering Corp.
710 9th Av. (48th), N. Y. Bryant 8572.

A VACATION WITHOUT NEWS.

It is not necessary to be ignorant as to what is going on in the world even though you are summering in a remote locality. Have The New York Times delivered to you by mail so that you will not be without the news. Two weeks, 35 cents; one month, 61.—Advt.

TWO BOLD DAYLIGHT HOLDUPS BLOCKED

Bank Messenger Saves $4,500 When He Fights Off Three Taxicab Bandits.

ROBBER CAUGHT IN STORE

Felled by Detective as He Threatened Jeweler—Three Held in Fitzgerald Shooting.

Two attempts at hold-ups, both unsuccessful, took place yesterday while the police were attempting to run down the three automobile thieves who shot Detective Sergeant John E. Fitzpatrick in West Fiftieth Street Thursday night.

The first attempted hold-up, in West Nineteenth Street, was foiled by the courage of a bank messenger, formerly a policeman, who kept hold of a satchel containing $4,500 and fought off three bandits who later engaged in a revolver battle from a taxicab. The second resulted in the arrest of a young man who tried to rob a jeweler in Harlem.

Sergeant Fitzpatrick's condition continued critical last night. Operations were performed successfully by surgeons at Bellevue Hospital and two bullets were removed, one from the abdomen and the other from the right side, where it had lodged after passing through his right arm. Three men, arrested early in the morning, were held for further examination on Monday on the suspicion that they knew something about the shooting. Stains on the cushions of the automobile stolen by Fitzpatrick's assailants established definitely that he had wounded one of them.

Two more men were arrested last night by Detective Hooker of the first Fifty-first Street Station charged with having knowledge of the shooting. They said they were Dennis Reynolds, a salesman, and Isidor Hellman, a manager, both of 120 West Forty-seventh Street. They were taken to Bellevue Hospital, where it was hoped to take them before Detective Fitzpatrick. The hospital physicians, however, decided that Fitzpatrick's condition was too critical to allow him to confront the men.

The attempted hold-up in West Nineteenth Street was one of the boldest of the many similar recent attempts in that section and took place at 11 o'clock A. M., in sight of hundreds of persons. Louis F. Beyer, 55 years old, of 270 Crescent Street, Brooklyn, a messenger for the State Bank, 370 Grand Street, was carrying a satchel containing $4,500 for the Pioneer Braid Manufacturing Company, of 251 West Nineteenth Street, to meet the company's payroll.

As he turned into Nineteenth Street he noticed a taxicab just behind him. It passed him just as he reached 233 West Nineteenth Street, and two men jumped out.

The two men threatened him with drawn revolvers, and one grabbed for the satchel. As he did so Beyer struck the other man's revolver aside. The first man then felled Beyer with a blow from his revolver, and both men jumped back into the taxicab, one taking the seat and the other crouching on the running board beside the driver.

The street was congested with automobile trucks, and the taxicab took the sidewalk to Eighth Avenue, where Policeman Patrick O'Shea of the West Twentieth Street Station attempted to stop it.

The bandit on the running board opened fire, which was returned by O'Shea. A fusillade followed, without apparent damage to either side, although several of the bullets from the policeman's revolver were seen to strike the taxicab. The driver continued west and turned down Ninth Avenue, where all trace of the fugitives was lost.

Beyer was taken to the New York Hospital, where a surgeon dressed a scalp wound, which was not serious.

The second attempted robbery was frustrated by Lieutenant Richard McKenna and Detectives Charles Kerr and James Smith of the Headquarters staff. When watching for automobile thieves in upper Third Avenue they noticed a young man, who later gave his name as Roy Allen Garner, living at the Hotel Huntington, 11th Street and Third Avenue, transfer a revolver from an inner to an outer pocket before entering the jewelry store of Henry Saks at 1,538 Third Avenue.

The three detectives followed Garner into the store just in time to see him point a revolver at the proprietor and reach for $12,000 worth of diamonds in a showcase. Detective Smith hit Garner on the head with a blackjack and Detective Kerr snapped handcuffs on him before he could recover.

Garner, who was locked up in the West 125d Street Station, said he formerly had been a wireless operator in the navy and had attended the Harvard University wireless school in the early days of the war. He said his home was in Quincy, Ill. He told the police that he got the idea of the holdup from motion pictures, but letters in his possession were said to have indicated that he had been engaged in other similar robberies.

Little progress was made during the day in running down the assailants of Detective Fitzpatrick. Louis Galgano of 27 Macdougal Street, whom Fitzpatrick failed to identify, was held by Magistrate Marsh in Yorkville Court in $2,500 bail for a hearing Monday upon the statement of Detective Alexander McKittrick that he was believed to have knowledge of the shooting. Galgano said he could prove that he had been in the restaurant in which he was arrested at the time the shooting took place.

Magistrate Marsh later in the day held in $3,000 bail each Francis Del Franco of 256 West Thirty-ninth Street and Louis Bastle of 181 Mulberry Street, who were arrested in a Turkish bath by detectives of the Headquarters Italian squad on suspicion of being concerned in the shooting.

Detective Fitzpatrick was visited last night by Archbishop Patrick J. Hayes and his Secretary, Monsignor John Carroll. Archbishop Hayes has known the detective for years. He shook hands and wished the wounded man a speedy recovery. The doctors say that the detective has an even chance. Fitzpatrick attends St. Patrick's Cathedral.

FRENZIED NEGRO SLAIN; KILLS AND WOUNDS

Kills One, Shoots Four and Stabs Two—Philadelphia Patrolman Ends Battle.

Special to The New York Times.

PHILADELPHIA, May 21.—Cleveland Ragin, a negro, shot and killed a negro street cleaner, shot four other men and stabbed two before a patrolman killed him with a bullet in the heart this afternoon.

John A. Fuhs, a policeman, was shot in the stomach and left leg. His condition is critical. James Coffey, who killed Ragin, was shot in the left arm. James McClarron was shot in the stomach. His condition is critical. Frank Parnille was shot in the right foot. George Densmore was stabbed in the chest, and Harry Clay was stabbed in the right side.

Clay, McClarron and Densmore, according to the police, asked Ragin for a drinking glass. He refused and they upbraided him. Ragin stabbed Clay and Densmore and darted into his house.

Seizing a rifle he hurried to the street but the three men had gone. The only one in sight was the street cleaner, who sat on a curbstone at Twenty-seventh and Annin Streets, eating lunch. Ragin fired at him three times, and each shot found the mark. After the others had been shot Coffey, who was off duty and had heard the firing ran to the scene. Ragin fired, hitting him in the left arm. Coffey fell to the street, but fired at Ragin. They exchanged half a dozen shots before a bullet from the patrolman's revolver ended the battle.

SEEKS TO CHECK UP 'NICKY'S' BAIL BONDS

American Surety Company Asks City Chamberlain for List of Numbers of Securities.

OWNERS' NAMES WITHHELD

Prosecutor Declines to Discuss Identity of Persons Who Put Up Libertys for Arnstein.

City Chamberlain Berolzheimer yesterday was requested by a representative of the American Surety Company to furnish the company with a list of the numbers and denominations of $75,000 worth of Liberty bonds placed in the City Chamberlain's custody by Warden Hanley of the Tombs following the release a week ago of "Nicky" Arnstein on an indictment charging him with being connected with the thefts of securities from the financial district valued at $2,500,000.

The identity of the persons who put up the bonds for "Nicky" has remained a mystery. The American Surety Company, it is known, is one of the companies that suffered losses through the thefts of securities from brokerage houses in the financial district.

It was said at the City Chamberlain's office yesterday that the representative of the surety company was referred to Assistant District Attorney John T. Dooling for information about the matter. Mr. Dooling last night said he did not wish to discuss the matter.

Additional bail of $25,000, ordered by Judge Knox in Federal Court when "Nicky" refused to answer all the questions asked in his examination before United States Commissioner Gilchrist in the bankruptcy proceeding, was furnished by the New Amsterdam Surety Company.

David W. Sullivan, head of David W. Sullivan & Co., brokers, of this city and Washington, D. C., who confessed that he received more than $800,000 worth of stolen securities from "Nicky" Arnstein and "Nick" Cohen, a fugitive from justice, was arraigned before Judge Malone in General Sessions on an indictment charging him with criminally receiving the stolen securities. His counsel requested the court to postpone the trial until next Wednesday, and Assistant District Attorney Dooling consented to the postponement. It is understood Sullivan will plead guilty when his case is called next week and that his failure to do so yesterday was due to an understanding that he will not do so until certain connecting links in the evidence against Arnstein have been firmly welded together by the prosecutor.

After Sullivan's case is disposed of, it was said in the District Attorney's office yesterday, Mr. Dooling will move for a speedy trial of Arnstein. It was said Sullivan and Irving and Joseph Gluck and Herbert and Rudolph Bannon, the latter four confessed leaders of bands of dishonest messengers in the financial district who stole upward of $1,500,000 worth of securities, will appear as witnesses against "Nicky" in the event he elects to stand trial as a second offender.

Ecrement Examined Here.

Saul S. Myers, counsel for the surety companies in the Arnstein-Sullivan bankruptcy proceeding, spent most of Thursday night with Assistant District Attorney Dooling examining Arthur C. Ecrement, former member of the Canadian Parliament, who was arrested in Chicago several weeks ago in connection with the Arnstein case. Ecrement was discharged from custody in that city, but consented to come to this city to be examined in the bankruptcy.

Mr. Dooling and Mr. Myers expect to continue their examination of him today. Mr. Myers said he expected to make considerable headway next week in the hunt for stolen securities believed to have been disposed of through Arnstein and Cohen.

A report was circulated in the city yesterday that "Nick" Cohen had returned within the preceding twenty-four hours and was about to surrender himself to Assistant District Attorney Dooling. Mr. Dooling said he had not received any word from Cohen.

Pagano's Slayer Escapes the Chair.

ALBANY, May 21.—Governor Smith today commuted to life imprisonment the sentence of Joseph D. McCarthy of New York, who was to have died in the electric chair at Sing Sing Monday for the murder of Patsy Pagano in the Bronx in October, 1918. The presiding Judge and the prosecuting attorney recommended commutation.

Have you ever tried

Utility Varnish Renovator

on your automobile?

When any manufacturer advertises his product his purpose is to show how it differs from competing products.

Until Utility was put on the market nine years ago there was not a great difference between makes of polishes. The essential factor was always a product which would produce a temporary lustre. It did not matter about the acid or alkali it contained, which eventually destroyed the varnish on the automobile, as long as a temporary lustre was produced.

To produce a polish and cleaner which would not only produce a lustre but also preserve the varnish we invented

Utility Varnish Renovator

—a product free from acid or alkali.

It Is a Varnish Preservative

Utility brings back the lustre and finish your car had when it left the factory. Its action on what seems to be a dead finish is marvelous. If you think your car cannot be brightened up, try Utility. Testimony to the quality of Utility Varnish Renovator has been so eloquent that we have trebled our plant capacity and we are now ready to say to every automobile owner—

Here is the finest polish and cleaner that can be made.

Manufactured by
Poughkeepsie Utilities Corp.
Poughkeepsie, N. Y., U. S. A.

Prices Pint 75c. Quart $1.25 Gallon $3.75

Used and Sold by the Automobile Club of America for 8 Years

Times Square Auto Supply Co.
Distributors.

"Babies, mothers, grannies, too, Here's an ideal Milk for you."

Written by Agnes Martin, 1332 College Ave., Bronx, New York.

We all know that milk is a baby's only source of sustenance during its first year of life, and that the child's future health depends upon the quality of this milk. BORDEN'S pure, wholesome, country milk comes direct from healthy cows in the country, and is delivered to you at your door, possessing all its purity and freshness.

Phone and have our solicitor arrange for daily delivery.

This is Prize Rhyme No. 14. Send in yours if you are under 14 years. Win $5 for each rhyme we can use.

2201 conveniently located stores ready to serve you in addition to the wagons.

Borden's Farm Products Company

61 Vesey Street Phone Cortlandt 7261

Warning—

UNLESS you're a philanthropist or a spendthrift, don't pay *more* than *our* price for the kind of Clothes others ask $60 to $75.

Heed the warning of the times and economize—pay no more than a Suit is intrinsically worth.

Overstocked Mills—rich in Woolens but poor in cash have undersold us large quantities of pure Virgin Woolens, and our 900 co-workers are co-operating to force Clothes prices down.

Arnheim-Tailored Ready-to-Wear Suits Specially Reduced to 45.00

Arnheim-Tailored Made-to-Order Suits Specially Reduced to 47.50

Every Suit Arnheim-Tailored, Which Means Hand Tailored in the Highest Class Manner Possible

Come to the Arnheim Store Nearest You

Broadway Cor. 51st St.
Broadway at 9th St.
30 East 42d Street
19 East 41st Street

Arnheim

Tell a Friend—"MANNERS MAKETH MAN"—*Arnheim Pepe.*

Boys' Clothes by Hart Schaffner & Marx

(sizes: 8 to 18)

Smart as they are sturdy; show up as well at graduation as they stand up under hard wear.

Mothers like them as much as boys do, because $25, $30, $33, $35, $38 and $40 are mighty economical prices for such fine clothes.

Wallach Bros.

Broadway, below Chambers
Broadway, cor. 20th
246-248 West 125th
3d Ave., cor. 122d

Straws all one price $3.25

When other hatters advertise "$3.00 and up," the $3.00 price is a hit at me and the "up" is a soak that you get. You never know how high "up" the price will go before you're out of the shop.

But when you come to any of my stores, you KNOW the price you'll pay. All my straws are $3.25, and there's no "up" about it! This even includes my wonderful $5-value imported English Straws. There's no doubt about it—Kaufman has the greatest variety in town and unquestionably the greatest values in town.

All Straws One Price, $3.25

Kaufman

82 Nassau Street, near Fulton
340 Broadway, opposite City Hall
64 East 14th St., near Broadway
14th Street, corner 3d Ave.
23d St., opp. Metropolitan Bldg.
Broadway, near 38th Street
123 West 42d Street (bet. Broadway and 6th Ave.)
6th Avenue, corner 39th Street
185 East 42d Street, near 3d Ave.
962 3d Avenue, near 59th Street
86th Street, corner 3d Avenue
2292 3d Avenue, near 125th Street
258 West 125th St., near 8th Ave.
2326 3d Avenue, near 149th Street
Corner Prospect Ave. and 161st St.
Tremont Avenue, corner Bathgate
Delancey, corner Eldridge
Canal, opposite the Bridge

Brooklyn
Fulton, opposite City Hall
724 Broadway, near Flushing
1371 Broadway, near Gates
Pitkin Avenue, corner Osborn

Newark
167 Market, near Broad

THE HARP
An Instrument For Women

The harp is pre-eminently the instrument for women, as it not only offers the pronounced opportunities for the display of personal graces, but really compels the cultivation of pleasing movements and poses. Here is an opportunity for the average young woman to learn a profession at once delightful and remunerative, and one which carries with it a certain desirable distinction and dignity worth working for.

LYON & HEALY HARPS

STYLE 14	$ 700
STYLE 16	900
STYLE 17	1,000
STYLE 19	1,250
STYLE 22	1,450
STYLE 23	1,600
STYLE 24gg	1,750
STYLE 24gs	1,900
STYLE 26	2,300
LOUIS XIV	3,000

A free Harp Concert will be given in our Harp Room (10th floor) Saturday P.M., 3 o'clock

Harps for Rent

Catalogue free for the asking. Investigate our EASY PAYMENT plan. Telephone Murray Hill 6144.

Chas. H. Ditson & Co.
8-10-12 East 34th Street

ANNOUNCEMENT

William A. Gillespie & Company

Certified Public Accountants (Md.)

Announce the opening of their office for the practice of accountancy at 120 Nassau St., New York.

Prompt and efficient service in all matters pertaining to accounting, auditing and income taxes.

Telephone Beekman 9069.

AUTHENTIC NEWS ALL SUMMER.

Before leaving town for a vacation, short or long, do not fail to order The New York Times delivered to you by mail regularly so that you may have world news at your command from day to day. Three months, 85; 35 for two months, 12 for one month.—Advt.